Showers Overnight, Sunny Periods
Details on Page 5

Victoria Daily Times

The Home Paper
TELEPHONE 2-3131
Circulation (to 8 p.m.) ____2-3131
Classified (to 8 p.m.) _____2-3131
NIGHT
Night Editor (to 11 p.m.) _2-3135

VOL. 123, No. 139 — VICTORIA, B.C., WEDNESDAY, JUNE 13, 1956 —34 PAGES — PRICE: 10 CENTS SATURDAY, 15 CENTS

Cypriot Terrorists Kill 4 More Britons

Scotland Yard Hunts Saboteurs in England

(Reuters, AP and UP Dispatches)

NICOSIA, Cyprus—A British soldier died in hospital today after he was shot in the head while on patrol in Paralimni village, south of Famagusta, late Tuesday night.

He was the fourth British serviceman killed in the last 24 hours. His death brings the total number of Britons killed in Cyprus since anti-colonial terrorism began to 44, of whom 39 were servicemen.

Three soldiers in a truck were killed when terrorists exploded a mine on a bridge near Berengaria in south Cyprus Tuesday. Seven soldiers were injured, one critically.

Troops and police with tracker dogs today combed a wide area near Berengaria. The dogs picked up the trail at a roadside position from which wires were found leading to the bridge. The blast was electrically detonated.

In Nicosia today, troops searched the principal shopping centre after two bomb explosions there Tuesday night in which one serviceman was slightly injured. Other terrorists threw bombs at security patrols in the suburbs of Nicosia, but there were no casualties.

An archimandrite of the Greek Orthodox Church in Cyprus was detained this morning in a dawn swoop by security forces on a Greek seminary on the outskirts of Nicosia.

He is Archimandrite Constantinos Lefkoshiatis, director of a seminary which trains Greek youths for the priesthood.

When security forces arrived at the school, which is only a few hundred yards from Government House, they ordered all the student priests to an identity parade and picked up five. They were taken away, together with Lefkoshiatis.

Hustled Away in His Slippers

The Eden government said today a Greek Orhodox church in London, whose priest was deported Tuesday, was used as a centre for spreading anti-British propaganda.

Home Secretary Gwilym Lloyd-George told the House of Commons this in reply to a question asking why the priest, Archimandrite Kallinikos Macheriotis, had been put out of the country. He was flown to Athens Tuesday.

Meanwhile, Scotland Yard's search for Cypriot terrorists spread throughout Britain and reliable reports said more Cypriots and Greeks would be deported in the near future.

The search was started when Scotland Yard found certain documents in the possession of Macheriotis before he was hustled off to Athens so quickly he left his slippers behind in his $2.80-a-week apartment.

It was understood his deportation was ordered personally by Cmdr. Leonard Burt, head of Scotland Yard's super-secret special branch.

The Scotland Yard search extended from the back streets of London's Camden Town district, where Macheriotis lived, to Sheffield where police were investigating the possibility of Cypriot sabotage.

Two signals were damaged beside the main railway line near Sheffield and the word "EOKA" was spelled out in stones beside them. EOKA is the name of the Greek Cypriot underground organization blamed for much of the violence on Cyprus.

Windows were smashed at Brightside station just three miles away. And a few miles away the brakes were released on 47 railway cars and they were sent hurtling toward a level crossing. They were diverted into a colliery track and stopped. Police called it sabotage.

UNITED NATIONS, N.Y. (UP) — Greece charged today that Britain has transformed Cyprus into "a huge concentration camp."

Christian X. Palamas, chief of the Greek delegation, asked the United Nations General Assembly give full debate to the Cyprus question at the session sheduled to start Nov. 12.

DEPTH CHARGE ROCKS WORLD'S FASTEST LINER

SOUTHAMPTON (Reuters) — An underwater explosion shook the world's fastest liner, the 53,000-ton United States, as it neared Southampton from New York today.

The ship's master reported on arrival that a "mine" had been detonated in the vicinity, but a later admiralty statement said the explosion was caused by a routine test of a depth charge 3½ miles from the liner.

Charles (Buddy) Rogers, travelling with his wife, Toronto-born silent screen star Mary Pickford, said: "The ship gave a violent shudder—a kind of lurch.

"Several people went on deck to see if they could see anything but there was nothing around."

Bill Muir Going Strongly

'On Time, On Course' —Navigator

(By Radiotelephone from Times Reporter Tony Dickason)

Stout-hearted Saanich surveyor Bill Muir was 3½ miles from Ogden Point breakwater at 1 p.m. today in his seventh bid to swim Juan de Fuca Strait.

Muir, swimming in a relaxed breaststroke and sidestroke, was right on time and on course, according to navigator Bud Phillips.

Phillips said: "Muir could make it in 11 to 12 hours."

EGGNOGS

In a radical departure from other attempts made to swim the chilly strait, Muir is taking feedings every 15 minutes. After two hours on honey, Muir will switch to eggnogs.

Muir is riding an ebb tide in a southwesterly direction to Race Rocks and hopes to catch the tide change there later this afternoon.

This is Muir's second attempt this year. His best bid was last July, when he made 11 miles in an attempt from Port Angeles. All his other attempts have been from Victoria.

Accompanying the swimmer in a rowboat was his trainer, Dave Ridout, while swim officials were in the acompanying vessel, Phyllis F., skippered by Godfrey Wenman.

On the press boat were several interested swim observers, including strait challenger 30-year-old Ted Simmons of Toronto, who hopes to tackle the strait this weekend. Also aboard was Jack Russell, who navigated Marilyn Bell in her internationally famous swim across Lake Ontario in September, 1954.

45 DEGREES

An hour out from the breakwater, Muir shouted from the 45-degree water that "I feel fine. This could be it."

He also shouted to Simmons: "I hope you have lots of fat on you. You sure need it out here."

Simmons shook his head. The Toronto swimmer is five feet 10½ inches tall and weighs 172 pounds.

In making his seventh assault on the strait, Muir has made more attempts than any other swimmer. Bert Thomas of Tacoma, only swimmer to conquer the 18-mile stretch of water, made it on his fifth try.

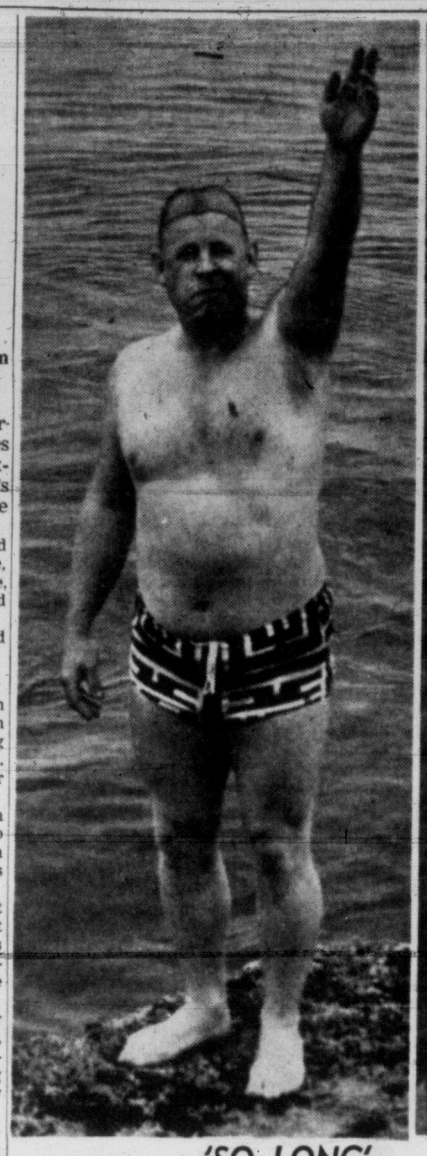

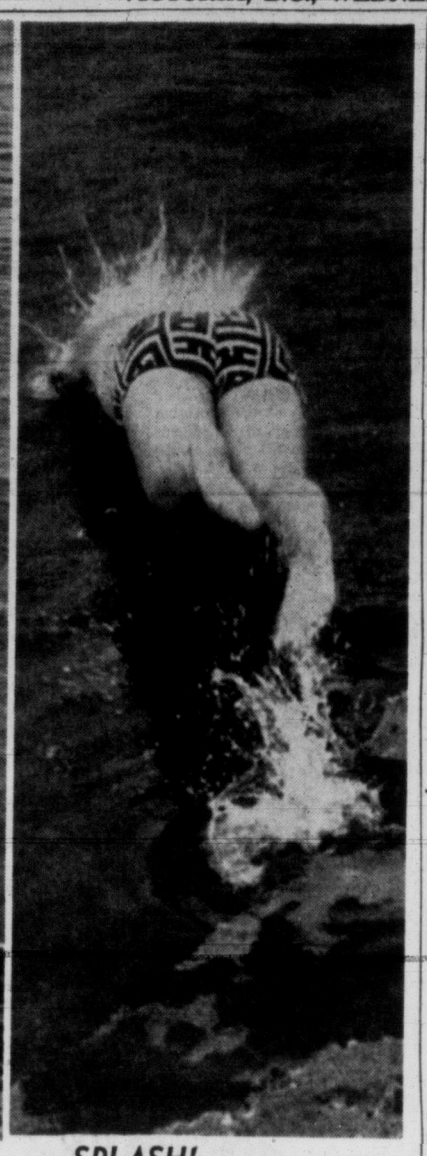

'SO LONG' . . . SPLASH!

Saanich surveyor Bill Muir waved to Times cameraman Bill Halkett at the Dallas Road breakwater this morning, turned and started his seventh attempt to swim Juan de Fuca Strait in ideal weather.

THROWN IN RIVER

Boy Killed 'For Fun' Witness Tells Court

MONTREAL (CP) — Gerald Arkinson, 16, was criminally responsible for the drowning death Sunday of Yvon LaFrance, 14, a coroner's jury ruled today.

The boy died in the St. Lawrence river after being pushed or thrown in. He was one of three persons slain in Montreal during the weekend.

The Arkinson youth, who contended the drowned boy fell into the water, listened expressionless while his friend, 12-year-old David Boychuk said he and Arkinson saw two boys fishing and Arkinson suggested it would be fun to push them into the river. Young Boychuk said he became frightened, but "Gerald went ahead" and pushed the LaFrance boy into the river.

"Then we hopped on our bikes and went home," he testified. He said he told his parents what had happened, and they called police.

Arkinson is scheduled to appear in social welfare court later today. If charged with murder or manslaughter, his case would go to a higher court.

In connection with another slaying of a boy—nine-year-old Robert Jones, whose skull was smashed by a concrete block—Montreal police Tuesday rounded up 65 carnival workers for questioning. They were later released except for four who still are being questioned.

Still held as a material witness in the case is husky 43-year-old Jack Kaminsky, a balloon hawker. He surrendered to police Tuesday after learning he was wanted for questioning.

An autopsy determined that Robert suffered multiple fractures of the skull. The report said there was no evidence the boy had been sexually assaulted.

In the third killing, Paul Machabee, 30, a Verdun accountant, was arraigned on a murder charge after a coroner's court jury found him criminally responsible for the bludgeoning death of his fiancee, 27-year-old Aldea Levesque. Preliminary hearing will be held next Tuesday.

Girl, Sailor Drown in Lake

Pair Found in Water Stone's Throw From Shore

A 17-year-old seamstress and her 26-year-old naval seaman companion who drowned Sunday in Thetis Lake may have gotten into difficulties through being unfamiliar with the water.

Coroner Dr. E. C. Hart said today an inquest is unlikely unless an autopsy report discloses unusual circumstances.

Marlene Katherine Tillyer, 412 Dallas road, and Wilfred Hornung, 280 Sydney avenue, Winnipeg, were found at 1 p.m. Tuesday by Colwood RCMP a stone's throw from Thetis Lake concession stand, face-down in six feet of water near the rocky shore.

The girl was unable to swim, according to friends, and L/S Hornung, who was due for release from the navy shortly after five years' service, was a poor swimmer.

They were reported missing Monday by Mrs. George Smith, 325 Arnot, where Marlene had been spending the weekend.

Police found the bodies during a shoreline search of the lake after finding Hornung's car, unlocked and with keys in the ignition, parked at the lake.

It was reported to police by concession operator Fred Boulter, which localized the search. RCMP immediately ordered navy frogmen and boats to aid in the search and made the discovery of the couples' bodies while awaiting their arrival.

Mrs. Smith told police Hornung had called for Marlene at 9.15 a.m. Sunday to go swimming. Her boy friend, a chum of Hornung, had gone to sea last week.

Thetis lake storeman Boulter thought he saw the couple standing talking beside Hornung's car Sunday.

"He doesn't think they had been out here very often," Mrs. Boulter said, "because most people lock their car and leave the keys and their wallets with us. They left the keys in the ignition and their clothes and valuables were in the car."

Both bodies were in swimming suites, police said. Mrs. Smith said Marlene had changed her underclothes for a bathing suit before she left the house.

TREACHEROUS LAKE

Sunday was dull with rain and only about half a dozen people swam, Mrs. Boulter said.

Continued on Page 19

L/S WILFRED HORNUNG . . . Thetis victim

A-POWERED SEAPLANE TO BE BUILT IN U.S.

SAN DIEGO, Calif. (AP) — Convair will start construction of an atomic-powered seaplane here early next year, the San Diego Evening Tribune reports.

The plane will be designed to retaliate with an H-bomb from some sheltered ocean hideway even if a nuclear surprise attack has wiped out the entire land-based United States bomber force.

Representative Bob Wilson (Rep., Calif.) announced the project after a conference with navy officials in Washington, the newspaper says.

Eisenhower Schedules Hospital Room Talks

(UP and AP Dispatches)

WASHINGTON — President Eisenhower will confer in his hospital suite Thursday morning with visiting German Chancellor Konrad Adenauer, it was announced today.

Adenauer will be the first visitor the president has had outside of his family and White House aides since his emergency operation last Saturday.

Eisenhower took up a considerable amount of official work today although suffering discomfort.

He held a 25-minute meeting with key White House staff members, signed 27 bills and other official documents.

An aide said Eisenhower "looked and sounded quite chipper" and did some personal dictating to his secretary, Mrs. Ann Whitman.

The 8 a.m. medical report said the president spent a fairly comfortable night and that his blood pressure and other physical symptoms were about what could be expected at this stage of recovery from an intestinal operation such as the president underwent last Saturday.

106-Yr. Mark Threatened By East Heat

By the Canadian Press

Heat flowed out of central Canada toward the east and west coasts today and southern Ontario, where fruitgrowers burned smudge pots against spring frost only a week ago, was warned of record high temperatures.

At 9 a.m. the mercury had already reached 81 degrees at Toronto and the Dominion public weather office predicted it would soar to 95, breaking the 106-year-old high for June 13 of 86.

It will be the second record to go by the boards in 24 hours; Tuesday's high of 94 beat the June 12, 1898, mark of 90.

CHICAGO (AP)—Hot and humid weather blanketed much of the United States today and numerous temperature readings over the 100-degree mark were reported. At Yuma, Ariz., it was 117.

Olympic Stables Burn

STOCKHOLM (AP)—The training building of the Olympic stables caught fire tonight, turning the entire area into chaos with screaming horses running wildly about but none of the championship horseflesh entered in the equestrian games was caught in the melee.

$3 Million Drug Haul

MEXICO CITY (UP) — Mexican customs officials announced today seizure of $3,000,000 worth of marijuana destined for the United States and Europe and the arrest of four alleged leaders of a narcotics smuggling ring.

Big Project Delayed

REGINA (CP) — Construction of the Hoesch Werks' $3,000,000 steel pipe plant at Regina has been postponed until next spring because of tariff troubles, it was disclosed today.

Legion Backs Simonds —Excepton 16-Year-Olds

VANCOUVER (CP) — A strengthened stand in favor of compulsory military service was endorsed unanimously by the Canadian Legion here today as it delivered a blast of what it termed misreporting of its 16th convention.

A re-written resolution, revised to include recommendations made to the convention by Lieut.-Gen. Guy Simonds in an address Tuesday, called for "a comprehensive national registration of residents of Canada above the age of 16 years . . ."

The Legion asked the "government of Canada to introduce national selective service based on a system of national registration in order that Canada may be properly and adequately prepared to meet any emergency to ensure that the obligations of national defence are equally distributed among all residents; to see that young Canadians shall never again be exposed to the hazards of combat without proper training, and to secure the most effective use of our manpower resources."

Before the resolution was presented, Earl Cannon of Summerside, P.E.I., delivered a criticism of the press from the floor for what he said was misreporting of the convention.

"Mothers and parents of this country have been informed through the press that we recommend conscription at the age of 16. When questions were asked after Gen. Simonds' speech, the press section was conspicuous by its emptiness. I think we should request that the press be requested to accurately report the proceedings of this convention."

The suggestion was greeted with cheers and applause by the more than 1,200 delegates.

Erle Burgess of St. Thomas, Ont., the Dominion chairman, supported Mr. Cannon and said:

"The only matter at the age of 16 was a check and a medical examination."

There was no reference made at today's session to remarks by Gen. Simonds during his address and which he repeated later at a press conference and recorded television and radio interviews that 16-year-olds. found physically fit through examinations. should be compelled to attend summer youth camps and after that should go into reserve forces.

McKim Ross, president of the Montgomery branch of Edmonton, suggested the Legion set up a committee comprising "a leading military figure, such as Gen. Simonds," prominent industrialists, and others to form a Legion committee on national selective service. The committee would "give the public an accurate idea" of the Legion's stand on the issue, and also present Legion recommendations on the point in the House of Commons.

Prince Engrossed In His Needlework

IN "MY SIDE OF THE STORY" By The DUCHESS OF WINDSOR

Page 7

U.S. Tycoon Wants Docker —If He Brings Lady Norah

LONDON (Reuters)—Sir Bernard Docker, dismissed chairman of an industrial combine, said today that it is "highly unlikely" that he will accept a name-your-own salary offer from the United States.

The British millionaire received the offer Tuesday from Henry J. Kaiser, the famed American industrialist.

Kaiser sent a cable which said: "Horrified to hear of your ouster but waste no time. I need you here revamp my auto interests. Name your own salary and expenses. No deal without the lady. Letter follows."

Docker said: "Anyway, I can't believe there is really anything in it. I am waiting for a letter confirming the offer."

("The lady" mentioned by Kaiser is Docker's publicity - minded wife, who is helping him in his fight to regain the chairmanship.)

Docker said he is much more interested in his fight with directors of the Birmingham Small Arms Company who recently voted him out of his position as chairman of the board.

"I have a battle to fight," he said. "It is my ambition to win. Until I win, the fight must come first and if I win—then I will be back in my old job. So, I repeat, it is highly unlikely I would go to the United States."

Tuesday night, Docker sent letters to shareholders of the company appealing for their support. On Friday he will tell his story in a three-minute spot he has bought on television.

"I want the public to see what kind of a chap I am," he said.

THE DOCKERS . . . to brighten U.S. scene.

OL' VIC SAYS:

Now th' tax bills are bein' issued there may be a move t' form an Iratepayers Association.

★ ★ ★

W'd this compulsory service apply t' restaurant waiters?

★ ★ ★

Well, I may not hev crossed th' Strait but I've crossed Douglas Street at 5 o'clock, an' thet's a dare fer any man.

PRAYER FOR TODAY

O GOD, give the statesmen who wrestle with national and international problems the wisdom and foresight to find solutions short of war. We pray today for an early end to the tragedy of Cyprus. Our hearts are with those who fearfully watch violence take the place of mediation, whether they be Cypriots or British; through Jesus Christ. Amen.

Index to Inside Pages

	Page
Six Children Perish Under Tons of Earth	3
Body of Famed Pilot Recovered From Wreckage	3
Royal Rift Story Stirs Netherlanders	3
Eden Pondering Arms Overhaul	5
Saanich to Study Joint Town Hall	6
Last "Tommie" Leaves Suez	27

Ask the Times	19	Finance	10	Roberts	19
Bridge	28	Home Garden	5	Sports	12, 13, 14
Brock	4	Island Digest	17	TV with Lee	29
Classified	28	London Letter	5	Why Grow Old?	20
Comics	26	Penny Saver	20	Women	20, 21, 22
Dr. Alvarez	5	Radio	30	Your Horoscope	31
Entertainment	24				

Political Shrapnel Flying in Saskatchewan

CCF Policies Under Fire From Invading Orators

(Special to The Times)

REGINA—As long as industry faces the imminence of expropriation under the Crown Corporations Act of Saskatchewan, the prairie province will never attain the degree of industrial development enjoyed by Auberta, R. W. Bonner, attorney-general of British Columbia, declared at a meeting sponsored here by the city's three Socred candidates in the June 20 election.

Bonner devoted most of his talk to an audience of 200, to a review of B.C. since the Social Credit administration took office late in 1952.

He thus furthered the impression that Social Credit candidates in Regina and Saskatchewan generally are fighting the election here not so much upon domestic issues, such as the movement of grain out of the province, as upon the record of Alberta and B.C., under their party's auspices.

Bonner said Socialism couldn't bring Saskatchewan the industrial development and diversification if needed. Social Credit constituted a real alternative to Socialism.

He said he was encouraged by the reaction which the presence of Social Credit campaigners in Saskatchewan had drawn from members of the CCF government here.

In an election campaign, no one shot at a dead duck, he declared.

HON. ROBERT BONNER
. . . Socred spokesman.

GLOWING PICTURE

At Grayson Tuesday night Bonner painted a glowing picture of conditions in B.C. He was addressing a Social Credit meeting on behalf of Ralph Dohms, the party candidate for Melville constituency.

"This is my first trip into Saskatchewan and I did not come here to tell you how to run your own affairs," Bonner said. He was referring to the influx of speakers from other provinces including nine B.C. Socred cabinet ministers —who have jumped into the political battle in Saskatchewan.

B.C. Education Minister Ray Williston, speaking at Semans, said his province has never reduced the standard of teacher training despite a tremendous increase in school population.

"My government takes credit for industrial growth in British Columbia because it pushed roads and rail lines into the north," Williston said.

Premier E. C. Manning of Alberta also joined the political fray with a speech to Social Credit candidates in Regina that Socialism does not carry respect for individual rights. He said good government encourages individuals and companies in their expansion, assuring economical prosperity "but this will never be achieved by a government interjecting itself into the business atmosphere."

The Alberta premier said the "Liberal machine" brought Saskatchewan to the brink of ruin and the CCF party was elected because they were the only constructive alternative available at the time.

BROKEN PROMISES

At another Regina meeting the CCF government of Saskatchewan was accused by provincial Liberal leader A. H. McDonald of breaking its promises more than any other government in the western world.

He said the CCF claimed it provided real security in homes and on farms but there is no more security available in Saskatchewan than there ever was.

Walter Dinsdale, Progressive Conservative member of Parliament for Brandon-Souris, said in a campaign speech at Melville, that it is imperative that his party make a comeback in Saskatchewan. He said it is strong in his section of Manitoba where conditions are identical to those in Saskatchewan.

Irvin Studer, Liberal MP for Swift Current-Maple Creek, said CCF leader Coldwell "is doing a better job of destroying Parliament than any Communist could do." He made the comment in discussing events in the House of Commons concerning the Trans-Canada natural gas pipeline.

PREDICTS CASH CRISIS

Mr. Coldwell spoke at Vanguard, predicting that farmers will face another ready cash crisis next fall that will be just as severe as last year. He said this is the reason the CCF opposed the government plan to guarantee bank loans on farm-stored grain.

"It is just as imperative now as it was last fall for a system of cash advances to be established as an integral part of the machinery of the wheat board," he said.

LONG SEABOARD

Brazil, largest country in South America, has an Atlantic coastline stretching 4,889 miles.

Doctors Back Hospital Health Plan

QUEBEC (CP)—Canada's doctors Tuesday approved in principle the idea of hospital health insurance, stipulating that such plans would not include doctors.

A closed meeting of the Canadian Medical Association studied the issue of hospital insurance and reported that the profession throughout Canada is generally in favor of such schemes in principle.

A spokesman said, however, that the approval applied only to hospital plans and that discussion clearly indicated the membership would prefer voluntary medical plans such as already exist rather than government plans.

DOCTORS POLLED

The spokesman, Dr. A. F. Kelly of Toronto, general secretary of the organization, said at a press conference that representatives of doctors throughout Canada had been polled at the conference and indicated most provinces approve of hospital plans. The government of Manitoba was opposed and that of Quebec "undecided."

Some 2,000 doctors are attending the conference, representing 11,000 medical men throughout the country.

Thursday Meeting On Amalgamation

Directors of the senior and junior chambers of commerce here Thursday will study the Citizens' Research Institute of Canada survey report on feasibility of amalgamation of Greater Victoria.

Amalgamation committees of the two chambers sponsored the survey.

ENRICHED BY TIME

A United States $5 gold piece of 1882, in the Smithsonian institution as a rarity, is valued at $15,000.

FOREST PROBE 1-DAY SITTING ON JUNE 21

The Sloan Royal Commission on forestry, which adjourned May 23, will resume its hearings at Victoria courthouse June 21 at 11 a.m., it was announced today.

This will be a special one-day session arranged for the convenience of Canadian Forest Products, a commission spokesman said.

The hearings will then be adjourned until June 25 when legal arguments on behalf of companies involved will be heard.

Canadian Tourist Association Head Dies Suddenly

MONTREAL (CP) — President Georges Leveille of the Canadian Tourist Association died suddenly here Tuesday in his room at the Windsor Hotel. He was 58.

A former Quebec newspaper man, Mr. Leveille was also director of the province's publicity bureau, a post entailing the title of secretary to Premier Maurice Duplessis.

Before that, he had been private secretary and later deputy to the premier.

His home was in Quebec.

Canadian Dictionary Taking Shape

MONTREAL (CP) — Pierre Davinault, chief of federal government translation services, says the first strictly Canadian dictionary is taking shape.

He told the French section of the Royal Society of Canada Monday that the dictionary will pay particular attention to the English and French language peculiarities of Canada.

The publication, he said, will fill a gap left by the European dictionaries now used in most translations.

Working on the dictionary with him are Jean-Paul Vinay of the language institute of the University of Montreal and Prof. Henry Alexander of Queen's University in Kingston, Ont.

Mr. Daviault also disclosed that a centre for lexicopraphical research has been established in the language institute at University of Montreal and it will help with the dictionary-making.

"It is time," said Mr. Daviault, "that our variety of French and English is understood by other peoples."

At its present rate of increase Ceylon's population, now 8,500,000, will double in 25 years.

THREE POLIO CASES, ALL IN SAANICH

Vancouver Island had only three cases of poliomyelitis, all of them in Saanich, between Jan. 1 and June 9, the Provincial Health Department reported today.

Two of the polio victims were 13-year-old boys; the third was a woman aged 32.

Throughout B.C. 17 polio cases, 10 of them paralytic, were reported compared with 34 cases (23 paralytic) in 1955.

Atlantic Raftsman Seasick

HALIFAX (CP)—A seasick crew member of the raft L'Egare was reported in better condition Tuesday, but a radio report from the drifting raft said the man would leave the craft when the next boat came along.

The three other French-born sailors, hoping to drift to Europe on the 30-foot raft, said no assistance was needed and they would continue their trip across the Atlantic.

The raft lost more ground Tuesday as it ran into headwinds. Its position was given as 275 miles east of Halifax, 30 miles west of Monday's position. Last Friday the raft was reported 390 miles east of here.

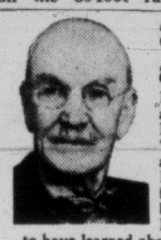

33 years of misery...ASTHMA and Chronic Bronchitis

If bronchial asthma sometimes makes you feel like a human wreck, see what happened to Mr. H. J. Reeder, Box 321, Armstrong, B.C. He tells us: "When I was 45 years of age, I began to suffer from asthma and chronic bronchitis. At 78 years of age, I had not found the medicine I needed to get relief from attacks of coughing, wheezing and gasping for breath. Then I was introduced to Templeton's RAZ-MAH by a neighbour, and am thankful indeed to have learned about this comforting relief. Since using RAZ-MAH I breathe far more easily . . . sleep comfortably and am able to take pleasure in life again . . . get about without difficulty!" Enjoy quick relief from chronic bronchitis and asthma with Templeton's RAZ-MAH —only 79c and $1.50 at drug counters. 8-116

Sparkling Brand New

'56 CHRYSLERS

BIG SAVINGS ACT NOW!

HUGE REDUCTIONS

OLSON WILL PAY TOP TRADE-IN PRICE ON YOUR CAR

With Long, Low Tailored Terms Suitable to YOU!

SEE THESE SUPERBLY STYLED '56 CHRYSLERS TODAY!

NOW YOU CAN OWN THE CAR YOU HAVE ALWAYS WANTED!

FULL CHOICE OF 1956 COLORS AND MODELS

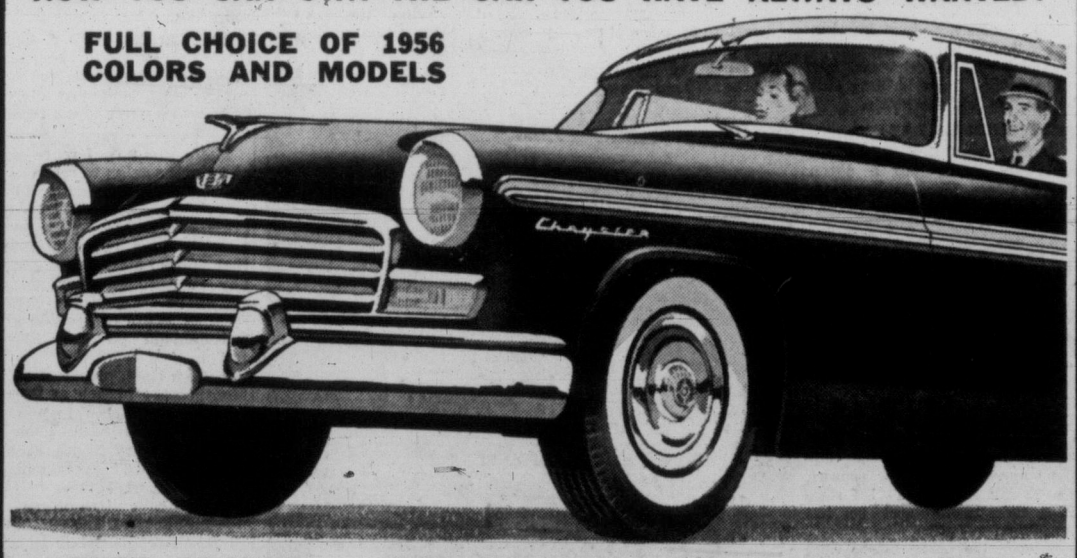

SHOP AROUND — GET A PRICE ON YOUR CAR — THEN

SEE OLSON FOR THE BEST DEAL ANYWHERE!

OPEN TILL 9 P.M.

OLSON MOTORS LTD.

1060 YATES CHRYSLER – PLYMOUTH – FARGO 4-1144

It's the last word... in POWER

SHELL PREMIUM GASOLINE with TCP

Your car takes on a new personality when you switch to Shell Premium with TCP*.

Right away, you'll notice an extra smoothness—a *new*, quick response.

Shell Premium Gasoline gives more power than other premium grade fuels because the exclusive Shell additive, TCP, overcomes the harmful effects of engine deposits *as they form!*

With Shell Premium in your tank, you are buying the finest fuel yet developed for modern high compression engines.

Yes, it's the last word in power. See your neighbourhood Shell Dealer.

*Trademark for Shell's patented gasoline additive—patented 1959

IN NEW YORK EXCAVATION

Six Children Perish Under Tons of Earth

NEW YORK (AP) — With a whispering rush, a wall of sandy earth swept down on a group of children playing in a Brooklyn excavation Tuesday night. Six of them—two girls and four boys—were smothered and crushed to death.

Police and the Brooklyn district attorney began an investigation to determine if negligence was involved.

It could not be determined immediately whether a watchman had been posted to keep neighborhood children out of the block-square excavation, an inviting spot for cops-and-robbers games.

It was suppertime in the teeming Williamsburg section, a district of old, closely packed tenements.

Nine youngsters apparently were digging a tunnel in the soft sand at the foot of the 30-foot wall of the excavation, for a highway underpass.

Eleven - year - old Marie Stanikunas had been sent to call her brother and sister home for supper. She saw them in the hole. Just then the earth moved.

COULDN'T BE REVIVED

Marie screamed and grabbed another sister, Dolores. The cascading sand swirled around her ankles and sucked off her shoes, but the two girls escaped.

A post office employee heard the screaming and arrived in time to pull out nine-year-old Anatole Bykov alive.

Marie pulled a fire alarm box. Soon the pit was swarming with police and fire rescue workers. The six children were pulled out, but they could not be revived.

On the sidewalk, a grandmother comforted Marie. She heard a wailing cry from the mother, Mrs. Theresa Stanikunas, as her other children, Michael, 10, and Lorraine, 5, were uncovered.

FRENZY OF GRIEF

"Which one?" the grandmother called down.

"Both," came back the cry, and the family burst into wild sobbing.

Another mother, in her frenzy of grief, beat her head against a wooden fence.

Police emergency trucks, fire apparatus and ambulances crowded down a ramp into the excavation. A gang of 25 firemen began shovelling aside the heap of sand underneath the wall.

For three hours they worked as the shadows deepened and searchlights lit the scene. Around the rim of the pit thousands of persons stared down silently.

Midway through the evening a huge crane was wheeled down to the spot to sift the earth again with a digging bucket as a precaution, but no more bodies were found.

OLDEST TOWN

Oldest recorded town in Britain, Colchester in Essex is named on coins of the period from 5 BC to 43 AD.

YOUNG VICTORIA PIANIST

Robin Wood has been signed to appear this summer at promenade concerts in London's Albert Hall. Wood, who will be making his first appearance with the festival, is the winner of a 1946 associated board examination award and studied at the Royal Academy of Music in London. Over 250,000 music lovers are expected to attend the concerts, from July 21 to September 15.

THE JUNE BRIDE
Will Be Confident of a
"Lovely Wedding"
When She Selects Her Gown From Our Elegant Collection
from 35.00
"A Charge Account for Your Asking"
PLUME SHOP Ltd.
1740 DOUGLAS STREET

EXACT SCIENCE
governs every phase of our prescription service . . . assuring complete compliance with your doctor's orders.
McGill & Orme LIMITED
PRESCRIPTION CHEMISTS
FORT at BROAD 4-1196 | DOUGLAS at VIEW 4-2222 | PANDORA at COOK 2-8191

Body of Famed Pilot Found in Wreckage

WINNIPEG (CP) — The treacherous Canadian North has claimed the lives of two more fliers.

The bodies of bush pilot Gunnar Ingebrigtson, 31, and his mechanic, Ron Taylor, were found in the burned-out wreckage of their Norseman plane Tuesday night. They were flown out to Churchill, Man., by a commercial aircraft which earlier had participated in the search for the two men.

The single - engine Norseman was found on the tundra, 800 miles north of Winnipeg, ending a searching over the Barren Lands since last weekend when the two were first officially reported missing on a 45-mile flight June 5 from Eskimo Point on the west shore of Hudson Bay to McConnell river.

The wreckage was first sighted by an RCAF search plane which reported there was no sign of survivors. The ski-equipped commercial aircraft landed at the scene and confirmed by radio that neither Ingebrigtson nor Taylor had survived the crash.

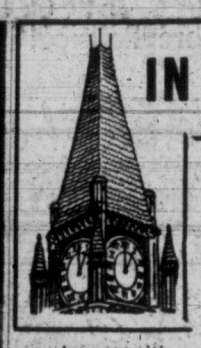

IN PARLIAMENT

Income Tax Review Stays at Six Years

(From Times News Services)

An opposition member's attempt to slice the period in which income tax investigators can review and reassess old tax returns has been defeated.

The bill sponsored by Davie Fulton (PC, Kamloops) to cut the period from six to three years was rejected 91 to 55 on a vote Tuesday.

The bill would have limited reopening of tax returns to three years unless tax investigators wanted to allege fraud or misrepresentation.

Mr. Fulton won support from Liberal Tom Goode of Burnaby-Richmond, as well as from all three opposition parties and three Independent members.

But the Liberal majority went along with Finance Minister Harris and Revenue Minister McCann.

Mr. Fulton's bill was considered during an hour allocated to private members' bills.

For the remainder of the sitting the House made steady progress on a number of government measures.

One bill making several changes in the National Defence Act produced a series of comments by members on the way the armed forces do business.

Maj.-Gen. G. R. Pearkes, VC (PC, Esquimalt-Saanich), suggested the armed services set up some system to collect debts owed by servicemen to civilian creditors. Servicemen's pay is not subject to garnishee for debts.

Defence Minister Campney replied it would not be conducive to good relations between the government and servicemen.

Merchants Suffer Heavy Losses

Gen. Pearkes said the British Columbia Bar Association has passed a resolution protesting that many merchants who extended credit to servicemen have suffered heavy losses because servicemen's pay is not subject to garnishee.

Mr. Campney said the government receives such protests periodically.

Four opposition members protested the way in which Mr. Campney introduced the bill. They said he didn't give them sufficient time to study it.

Finance Minister Harris, government Mouse leader, finally offered to set aside consideration of the bill until later. However, the members went on considering the bill.

The complaints came from Gen. Pearkes, Gordon Churchill (PC, Winnipeg South Centre), Stanley Knowles (CCF, Winnipeg North Centre) and Wallace Nesitt (PC, Oxford).

"It is typical of the blundering and panicky way in which the government has been conducting its business throughout this session," said Gen. Pearkes, who noted that the subject matter had been placed on the order paper five months ago. But the bill had not been made available until Tuesday.

The legislation also dealt with looting on the battlefield and brought a suggestion from Rev. Dan McIvor (L, Fort William) that the bill should define what is meant by stealing.

"A man who takes for his own use and does it out in the open with everybody knowing about it is not stealing," said the 83-year-old United Church clergyman.

"But a man who takes in order to sell so that he may put money in his own pocket is really stealing."

Swift approval was given Tuesday to a bill authorizing the publicly-owned CNR to spend $233,564,000 on capital works this year.

The measure, also authorizing the issuance of debentures totalling $203,994,000 for the railway company and capital expenditures of $80,000,000 by the company's wholly-owned subsidiary, Trans-Canada Air Lines, was given second and third reading in less than an hour.

* * *

The most intensive survey ever made into the skilled labor situation in Canada now is being carried out, Prime Minister St. Laurent said Tuesday.

The survey was to provide information for the government's biennial report on skilled labor and also for a report to the Gordon royal commission on Canada's economic prospects.

Mr. St. Laurent was replying to Michael Starr (PC—Ontario), who had asked what steps were being taken to ascertain the extent of Canada's need for engineers and scientists.

Royal Rift Story Stirs Netherlands

THE HAGUE (AP)—Has a 61-year-old spinster faith healer caused a rift between Queen Juliana and her husband, Prince Bernhard?

Dutch leaders wouldn't comment today on the question raised by a story in a German magazine, which says the faith healer came to the palace in 1948 promising to cure the partial blindness of nine-year-old Princess Maria Cristina.

But senior government officials expressed concern over the situation. They admitted some embarrassment over the story as it appeared in Der Spiegel of Frankfurt, claiming the royal pair has been estranged since 1950 when Prince Bernhard ordered the healer, Miss Greet Hofmans, to leave the palace because of her growing influence over Queen Juliana.

Miss Hofmans moved to a house near the palace and has continued to exercise her influence over the queen, said Der Spiegel, referring to the woman as "a female Rasputin."

Dutch officials have dismissed as nonsense the magazine's assertion that matters of state have been affected by Miss Hofman's relations with the queen. They said the Dutch monarch has no independent authority in government affairs.

NOT ELECTION ISSUE

The Ditmars Books and Magazine Co., distributor of foreign publications in The Netherlands, said it voluntarily had stopped distribution of Der Spiegel this week, and had withdrawn two London newspapers, the Daily Mail and Daily Mirror, today because of their stories.

The story is not an issue in the election today of a new lower house of the Dutch Parliament.

POWERFUL MITE

The hummingbird, no larger than a moth, flies 500 miles nonstop over the Gulf of Mexico.

ONE HOUR VALET
SUITS $1.25 Dry Cleaned In 1 Hour
SHIRTS 5-Hr. Service
1720 DOUGLAS

Fine Idea for Fathers at WILSON'S

"WILDFOWL" CAP
Christys' famous fur felt cap in grey, brown and fawn shades. A warmly welcome gift for Father's Day, this Sunday 6.95

KANGOL CAPS
100% wool in camel, moss green, linen and flannel-grey shades. Outstanding cap value. 2.95

SMART HATS
Choose Dad a trim new hat from our selection of Christys' of London and Stetson models, priced from 9.95

SWEATERS
Every Father needs new sweaters, and at Wilson's you'll find a great selection from England and Italy . . . featuring smart new shades and stripe patterns.
Sleeveless from 11.50
Long-Sleeve from 16.50

SPORTSOVERS
Both English and Italian Styles . . . so smart and colorful for Victoria summers. Long and short-sleeve styles on display.
English from 8.50
Italian from 13.50

We'll Gift-Wrap For You!

W&J WILSON LIMITED
1221 Government Street—Opposite Post Office—3-7177

Here's Why You Should
EAT WHOLE Fresh ORANGES

When you eat the *whole fresh orange* you get the valuable Protopectins, which help you absorb more nourishment from other foods you eat. Then, too, Sunkist Oranges (and their juice) are both an excellent source of Vitamin C and other values.

and DRINK WHOLE Fresh ORANGE JUICE

Everyone knows that orange juice tastes so much better squeezed *fresh from the orange*. And tangy home-squeezed juice is actually better for you. The delicious meaty solids left in it give you greater nutritive value. Drink a big glass of Sunkist Orange Juice every day!

And here's why you should always get Sunkist—

The best oranges in the world are grown in California and Arizona. From these splendid crops Sunkist selects the finest oranges of all . . . tree-fresh, bright-skinned, with that deep full-bodied flavour Canadians prefer.

Look for the Sunkist Name.
It's stamped on the skin of every Sunkist Orange. Accept nothing less.

Sunkist
Trade Mark Registered
Daily Arrivals! Tree-fresh ORANGES
FROM CALIFORNIA AND ARIZONA

Dresses...
So Cool and Captivating

Flower fresh, they're designed for a Summer of fun and fashion. Crisp new fabrics, presented in the styling that is the latest dictate of fashion and in the lovely shade that is so individually yours.

Budget terms at no extra cost!

Malleks
1242 DOUGLAS 3-1623

Victoria Daily Times

THE HOME PAPER — Established 1884

Published every afternoon except Sunday by The Times Publishers Limited, 2631 Douglas Street, Victoria, B.C. The Times is a member of the Audit Bureau of Circulation; The Canadian Daily Newspaper Publishers Association; the Inter-American Press Association; the International Press Institute, and of The Canadian Press, which is exclusively entitled to reprint the local news published herein, and whose report may not be used without permission. Rights reserved on special dispatches and features. Authorized as Second Class Mail, Post Office Department, Ottawa.

STUART KEATE, Publisher. BRUCE HUTCHISON, Editor.

The Gentle Squeeze

IN DEMANDING A FURTHER inflationary expansion of the nation's money supply the Bennett Government apparently ignores the known, mathematical facts. The latest official figures show that bank loans to the public—the main ingredient of the money supply—are now 27 per cent higher than they were a year ago.

As The Financial Post reports from Ottawa, the "credit squeeze has been only a gentle touch . . . Since December 1, 1955—when the so-called credit squeeze was already supposed to be in operation—loans have risen by $460 millions, or nearly 12 per cent. In some recent weeks the increases have been as much as $50 millions per week. If this is a squeeze, Ottawa asks, where would we be without one?"

Yet Premier Bennett solemnly calls on the Federal Government to revise its "restrictive" financial policies and "allow a proper expansion of Canadian business at low interest rates."

The actual facts of a growing inflationary situation do not seem to concern Mr. Bennett. They properly concern the Federal Government which has a responsibility to the Canadian housewife in terms of prices, to every Canadian family in terms of savings.

"The aim of official policy," as The Financial Post says, "is to prevent the inflationary effect of having more money than Canada can physically spend without driving up prices. It isn't to limit expansion which we have enough resources to achieve, but merely to match the available funds to what we can physically do."

What we can physically do, and are doing, is unprecedented in volume and speed. No nation in the western world is expanding as rapidly as Canada. No nation is so unrestricted in its physical development. It refuses to be restricted even by the limits of its own physical production but is borrowing on a gigantic scale, mainly from the United States, incurring a huge deficit on its merchandise trade, using far more goods than it produces and piling up a large foreign debt for the future. Whatever one may say about the wisdom of this policy, it is not restriction. It obviously is not limited by any fiscal barriers, as Mr. Bennett believes, but solely by physical facts.

The real question at the moment, indeed, is whether the so-called credit squeeze has been strong enough to keep the fiscal facts in line with the physical facts. Clearly the attempt to curb, rather gently, the expansion of bank credit has not yet succeeded as the Government had hoped. The latest figures on bank loans are disturbing.

Who pushed up the rates of interest in the banking system? They were pushed up not mainly by the Bank of Canada but by the law of supply and demand.

True enough, the Central Bank increased the interest rate on its loans to the private banks, but the private banks are now borrowing significantly from the Central Bank. The demand for loans from the private banks has simply risen faster than the supply. While the total money supply, so far, has remained steady in the last year, the demand has increased rapidly.

Where did the private banks get the extra money to satisfy that demand? Mainly by selling their government bonds. As the banks offered large blocks of bonds for sale, naturally the price fell, as it would fall in the case of any commodity. And as the price fell interest rates rose.

The time will come and may have come already, The Post says, when the banks have no more government bonds to sell and hence, willy-nilly, will have to restrict their loans. At that point it will be for the Government and the Bank of Canada to consider whether the total money supply should be expanded, as it easily can be.

But it will be inflationary folly to expand the money supply beyond the expansion of the supply of goods. This is the folly which Mr. Bennett is now urging upon the Federal Government.

Pardon the Blush

ONLY LAST WEEK WE blushed before Mr. Bennett's candid protestation of affection.

"I know," said the premier, "I criticize the press from time to time, but I really love it."

And now we find our modest sensitivities stirred again. Mr. Bennett has explained that he and New Zealand's Prime Minister Sidney G. Holland—who ordered a royal commission to investigate Social Credit monetary theories—did not discuss Social Credit during the New Zealander's visit.

The Premier told reporters that the distinguished New Zealander was greatly impressed with B.C.'s progress. "But of course," the premier added blushing ever so lightly, "Victoria is a much more interesting capital now than it ever was before."

Undoubtedly Mr. Bennett was thinking of the World's Tallest Totem. We thank him for this generous tribute.

Reeve Wurtele and CD

THE GREATER VICTORIA civil defence board has approved the Canadian policy of evacuation in the event of attack on this country, but Reeve Wurtele, one of Esquimalt's representatives, thinks the plan is "just humbug". For that reason he says he will not recommend it to the people of his municipality.

The reeve adheres to the "take cover" philosophy of air raid shelters and foresees both chaos and danger in sending citizens at short notice out of a target area.

There is a place for shelters in Civil Defence planning. They are needed in the vicinity of a bomb blast to protect those unable to get away from the effects of the explosion and later radiation.

But Reeve Wurtele ignores an important point in Civil Defence thinking when he dismisses the dispersal procedure.

If one of the new big bombs falls, those in the immediate area called "ground zero" will have no further worries on this earth. They won't be here. Approved shelters will give those some distance away protection varying with the efficiency of their cover and the pattern of radioactive fall-out.

The highest degree of safety will be attained by individuals who are far from the locality in which a bomb falls. For that reason the evacuation policy has been laid down.

It is supported by the scientific analysis of the effects of the new atomic weapons. They annihilate within a region that depends on the size of the bomb, the accuracy of the aim, the height at which the missile explodes, the weather and other conditions.

Civil Defence people are talking about survival. It will not be one hundred per cent survival. But those who are far enough away will live.

If the evacuation is to be effective if it is to be anything other than chaotic, it has to be carefully planned. People cannot merely wander out into the country. They have to follow prescribed routes and use organized available transport. If they do not, the traffic snarl would defeat the purpose of evacuation.

Moreover, arrangements have to be made for their reception in areas considered safe. They must be fed, housed and eventually reunited with their families.

That is the basis on which Canada's Civil Defence forces are operating. It is the reason why the Greater Victoria board, by majority vote, endorses the plan.

The policy is considerably more than "just humbug". That should be apparent to the people of Esquimalt—a naval centre and as likely a direct target as any part of Greater Victoria which, itself, has been designated a target area.

Unless Reeve Wurtele is prepared to dismiss Civil Defence thinking—or unless he is convinced no bomb will fall—he should consider these points.

Ostentatiously Invisible

LAST MONTH'S BABY ROBIN looks almost full-grown now. He should. He ate about his own weight daily once he emerged from his shell. The baby robin hasn't been reading any diet sheets and doesn't seem to care.

But he's well up on his study of protective coloration. He seems to know that Mother Nature endows certain creatures with shades and hues that blend with their surrounding.

Baby robin's speckled vest obviously was meant to hide him against a background of grey-brown dirt and dead leaves.

So now we watch the young bird as he "freezes" on the soil below the raspberry canes. He looks smug and impudent. Who wouldn't, knowing he was invisible?

And is he invisible? Must be. Says so in the book.

More Political Travel Posters

Chips

BY DAVID BROCK

A PAL of mine bought a bottle of stuff for his scalp and was scared to use it. After reading the directions I'm scared to use it too, though it is probably very wonderful stuff and wouldn't hurt a flea, supposing a flea took to using it. There are about 60 long lines of directions in very fine print, and after you finish reading them you will need two more bottles of stuff, one for your eyes and the other for your nerves.

Brock

My eyes are not what they were before I read the label, but I will go back and read you chosen snatches of label, if you like. Briefly, you soak your scalp in this stuff for a few minutes and then your scalp starts to feel hot, so you rinse it off. If any of the stuff runs down your face or neck, wipe it off at once. About a week after the treatment your scalp begins to peel off. (If you had left the stuff on your face, maybe your face would begin to peel off too.) It is only a thin layer of scalp that starts to peel off, though, so do not be alarmed.

YOU use the stuff once a week, and you should peel once a week. It is best to use rubber gloves of good quality while dousing the scalp, "as the hands will peel more easily than the scalp." If your head doesn't feel hot during or after the application, and if you don't peel within three to seven days, then you didn't leave the stuff on long enough, or you are using too weak a formula.

My bottle is No. 3, for a tender scalp. You can get No. 4 for an average scalp, No. 6 for a tough scalp, and two rather sinister-sounding strengths called No. 10 and No. 12, for scalps without a name. Apache scalps?

The reader is warned not to use No. 10 and 12 until he has tried the others. This warning is quite unnecessary to a sensible fellow like myself. Rather than use No. 10 and No. 12 I would pour them on the floor. And if the floor began to peel and get hot, I would walk, not run, to the nearest exit.

A REAL CUT-UP

IN an article on automation I read about a machine which can memorize the quality and idiosyncrasies of a singer's voice and then reproduce these in any song you like. So that the machine can sing "A White Christmas" exactly as Caruso would have sung it if Caruso had been alive when "A White Christmas" was composed and had been paid enough to sing it.

Well, that's a nice kind of machine to have at a party. It can give impersonations. I can remember several parties where not one person gave an impersonation. Something seems lacking at a party where nobody gives an impersonation. And now we know what is lacking . . . the party lacks this machine.

Maybe the machine will eventually become a Party Machine in another sense, too, so that it will be able to give political speeches in the manner of any well-known public figure. I'd enjoy that. I'd like to have a machine which would imitate the Honorable X.Y.Z. contradicting himself.

YOU just feed a topic into the machine, plus a sample of the voice of the Honorable X.Y.Z., and the machine will equivocate to your heart's content, and no friend of the Honorable X.Y.Z. need ever feel lonely again. And while it imitates him blowing hot and cold, it can also be used as a hand-dryer. Plus at a slight extra charge, germicidal tubes.

Many years ago, when Canada was a rough, young country where politicians were not necessarily wholly honest, there was an M.L.A. back east somewhere. . . I can tell you truthfully, cross my heart, that he was not in B.C. . . . and he gave a magnificent speech against the building of some new bridge or other. He spoke all afternoon, very passionately. The longer he stood talking, the more he hated that bridge. When the House adjourned for dinner, at what it thought was the end of his speech, it hated the bridge, too, and it was pretty certain the bill would be defeated.

DURING his dinner time, a little miracle occurred. Into the orator's overcoat pocket was slipped a tiny message and a large sum of money . . . placed there, no doubt, by some ardent bridge-lover. (Bridges are a form of art, and art needs patrons.) A great change rushed like a torrent through the channels of the orator's heart and brain. Obviously refreshed by his dinner; he went back to the House and said, "Now, Mr. Speaker, sir, I think I have brought up every possible argument against the bridge. These are grave arguments, weighty arguments, and we should pay attention to them, or we would be remiss indeed. Re—miss in—deed. But now I am going to tell you why, in spite of all this, our fair province deserves that bridge, demands that bridge, and will get that bridge." And it got the bridge.

I HAVE possibly told you this little story before . . . I'm almost sure I have. But it is worth telling again, once more, before a machine starts writing this column. And anyhow, the first time I told it, I didn't realize we could soon have machines that would make such man-made self-impersonations seem pale, hesitant, and fumbling.

DENNIS THE MENACE

"COME ON, SONNY. GIVE ME MY CAP. WON'T YOU EVEN ROLL DOWN THE WINDOW, SONNY? OR UNLOCK THE DOOR? SONNY? LISTEN, KID!..."

From Our Files

June 13, 1896 — Blaming the Consolidated Electric Railway Co. and the city for the Point Ellice Bridge disaster, a jury recommended "the desirability of all bridges, trestles, etc. . . . being placed under government inspection and control and the carrying capacity thereof posted thereon."

June 13, 1916—London: Great crowds lined the streets today for the memorial service for Field Marshal Earl Kitchener. Thousands were turned away from St. Paul's Cathedral.

June 13, 1936—Topeka, Kansas; Gov. Alfred M. Landon today planned a "fighting campaign" for the presidency of the U.S. with his running mate Col. Frank Knox.

As Our Readers See It

Chilko Project

I am glad to read that the late F. W. Knewstubb has been honored in having the new artificial or man-made lake on the Nechako named after him.

Around 1935-36, I conceived the idea of trying to raise capital for a hydro-electric scheme using water from Chilko Lake. My plan was to bring water by tunnel through the coast range to the Homalthko River valley at the head of Bute Inlet.

It was about 1937-38 that I first heard of the possibilities of the Nechako watershed, but I considered it would cost too much.

In the spring of 1939 I went to London, England, for the purpose of interesting British capital in the project, that is the Chilko Lake-Bute Inlet one. It was a clean-cut project with several ways of developing it. However, about the time I arrived in London the British government passed an order restricting the export of capital.

Having failed in London, I tried Montreal but the depression was still on in Canada.

No doubt several Canadians whom I met in London passed the information to the B.C. Government that I had been in England trying to raise money for Chilko Lake. At any rate around 1946-47 the local government contacted Aluminum of Canada, or it may have been the other way around. The result was Alcan commenced surveying Chilko Lake and environs and reputedly spent one million dollars in the process. In the meantime the International Salmon Fisheries Commission began to announce "Hands off the Fraser River watershed." So Alcan moved their interest to the Nechako area.

The power potential in the Nechako scheme is perhaps three times larger than that of the Chilko area. But I would say the cost would be ten times as great and no low cost variations.

If the power potential of the Fraser watershed were fully developed we could afford to build a narrow gauge canal from the coast to Prince George for the exclusive use of salmon.

D. C. MACLENNAN.

3560 Shelbourne Street.

Job or Man

May I humbly suggest that our habit, in the local press, of referring to Prime Minister Bennett, Lands and Forests Minister Williston, Highways Minister Gaglardi, etc., infers that the job is bigger than the man.

The Old Country newspapers do not do this. We read of Sir Anthony Eden, the prime minister; R. A. Butler, the chancellor of the exchequer.

This deviation, slight though it may seem, infers to me that the man comes first, the job second. And I believe there is an important distinction involved. We, in Canada, have copied the American idiom rather than the British tradition, and in so doing have lowered the status of our public men.

The man should always be bigger than the job!

L. A. JOHNSON.

821 Linden Avenue.

Reaction to the Filibuster

Your correspondent, Mr. A. Brennan, notes that very little has been said by members of the Canadian press in condemnation of the behavior of the opposition over the pipeline issue.

No doubt he has not read the comments made by Canadian newspapers in other parts of Canada. The Vancouver Province (no friend of the present Liberal government) has this to say of the opposition: "The opposition in its turn has used the most intemperate language that has been heard in Ottawa in modern times and, more than once, has seemed to be attitudizing toward the galleries . . ." The Toronto Star states, "Now it is the opposition members who are on trial. If they choose to frustrate the majority of Parliament by every trick in the book they will tarnish their new lustre . . . A filibuster intended solely to obstruct the passage of a bill is as undemocratic a device as the gag the government clamped on before the debate begun."

The Edmonton Journal states, "The opposition has no inherent right, by law or custom, to drag out a debate indefinitely, by repetitious speeches and trivial points of order . . . Such a procedure is the negation of democracy; it involves the frustration of the will of the majority." The Montreal Star says: "The application of closure does not involve 'the death' of democracy or the collapse of British parliament practice . . . Closure must be justified by the results it produces; nevertheless let us avoid talking nonsense about the death of democracy." The Financial Times (critical of the government) states: "Sound or otherwise, the government's job is to make proposals. The Official Opposition should have brought forth an alternative proposal. It did not do so because it did not have one."

Whatever criticism may be levelled at the government for its manner in applying closure—a perfectly legitimate weapon in itself—the fact is that ample time was provided for an airing of the subject. The Tories and the CCF chose to make the issue political rather than discuss the merits of the bill. They must now assume full responsibility for their actions.

FAIR PLAY.

Borrowing in the U.S.

Canada, and particularly British Columbia, is now enjoying an unprecedented boom, except in a few industries. Here in B.C. our heavy taxes are bringing in revenues the highest in our history. Yet we have the amazing paradox that our Social Credit government is short of money! To meet the urgent need does it propose to create credit? Oh dear no, Premier W. A. C. Bennett is going hat in hand to Wall Street, where, no doubt, he hopes to save perhaps one-half of 1 per cent interest.

Forty million dollars is a very large sum indeed. Spread over the years the interest on this loan would be very welcome to thrifty Canadians, of whom there are not a few, as the bank deposits show.

The latest trade figures show that Canada's unfavorable balance with the United States in trade is at an all-time high. In plain words we are buying far more than we are selling to America. If this unfavorable balance of trade continues the Canadian dollar will fall in value—as it has already fallen from 10 per cent premium over the U.S. dollar to its present one-sixteenth of 1 per cent premium. The large sum of interest on Mr. Bennett's loan from Wall Street will have to be paid in U.S. dolars, and a heavy fall in the Canadian dollar will of course correspondingly increase the cost of our interest payments to America.

In former years we depended on our favorable trade balance with Great Britain to get us out of a hole; unfortunately Britain is in no position further to carry Canadian burdens on her back.

Why wouldn't Messrs. Bennett and Gunderson take a trip to our own fair city of Toronto (or Montreal), where I can assure them they will find the great finance houses only too ready to accommodate them. This would avoid the ever-present risk of future foreign exchange losses which have so often occurred in the past.

At least is there any reason under Social Credit why our own great financial houses should not have an opportunity of tendering their terms. This is our country. Why do we need foreign loans to save perhaps half or a quarter per cent interest?

JOHN KENNY.

PO Box 903, Victoria.

Trends in Civil Defence

BY A. D. ROSS

THE Canadian Civil Defence Authorities have adopted entirely the American theories of evacuation for urban populations, and are now trying to put them into practice. In doing this, they are quite right. What is the alternative—apart from enormously deep and expensive shelters—when it is known that all life on the face of the earth, within a radius of five miles from the flash-point of a hydrogen bomb, would be extinguished?

The idea behind modern civil defence theory is to disperse at short notice—a big population, grouped within a certain area, throughout a much larger area; and for a period not much longer than twenty-four hours.

This idea arises from the belief that any possible war might break out very suddenly, and be started by one of the contending powers doing a "Pearl Harbor" on the other. The opening blows would be brief, but exceedingly destructive.

Any hydrogen attack on any of the foremost powers would be met by instant retaliation. But assuming the attacking and defensive strength of the participants about equal, the one with the better protective arrangements for the civilian population would be left in a stronger position to carry the war to a victorious conclusion.

Important Factor

For this reason, civil defence is now an important factor in the defensive planning of any country.

In the last war it was proved that bombers could not, in the main, be stopped; and nothing has yet been invented which is guaranteed to stop them.

Attacks directed against civilians in the last war—though successful against their property—were largely ineffective in their personal destruction. But in recent years there has been a great improvement in weapons to achieve this end.

The new civil defence plan aims, in fact, at bringing about a summary tactical dispersal of a city's population. If the city is spared destruction, the population will quickly reassemble and carry on their work. If the city is struck, most of its citizens will survive and be moved elsewhere, for the time being at any rate.

In Europe and in Asia conditions are not very suitable for this kind of dispersal. Cities have narrow, twisting streets; country highways are not always straight and wide. The amount of motor transport for the people is relatively small compared with North America's.

Here, with wonderful roads and vast numbers of private, as well as public, motor vehicles, the rapid movement of a population is quite logical and needs only organization.

The main plan of civil defence must be based on considerations of extreme simplicity. Its only object is to ensure the survival of the majority of any population which may come under attack by these awful weapons which have been invented, and are being perfected, for nothing more or less than attacking populations.

In this plan, as it is envisaged by some, groups of people will be picked up from designated areas and dispersed along pre-arranged routes by pre-arranged plans. In this way the population will be widespread.

Some Left

This does not mean, however, that cities will be left absolutely empty. In Victoria, for instance, there will be as many people, proportionately, in the city area, as will be dispersed in comparable areas along the highways and byways to Sidney, Sooke and Duncan. Thus, in theory, wherever the weapon goes off—over City Hall or half way to Duncan—a big hole will be punched in the population, but two-thirds will survive, to become in time, Victorians again.

The minor plans—such as the shelter and welfare of the dispersed population, and their medical care—are still being studied. They are even doing research into the value of motor cars as temporary shelters. Driven into woods, basements, or garages, or into sunken roads or tunnels, they might give considerable protection to a larger number of people, who would be in them anyway.

The danger from the glass would have to be overcome by some means—the use of mattresses or carpets, or something like that—and, if close enough to the flash, the cars might melt entirely—and this must be held against them. But at a sufficient distance, and painted white, they would be heat resistant to some degree.

LONDON LETTER — By WALLACE REYBURN

Self-Named Ambassadors

LONDON—At a party last night there was a young lady from Vancouver. There was no need to make inquiries to find out that she was from Vancouver. She let everybody know where she was from and from time to time during the evening I overheard her telling the various groups of guests all about the city and its environs in glowing terms.

Reyburn

There are two things about this situation that you so often encounter; (a) why do so many people think that the town or city they come from is an interesting topic to introduce into conversation? (b) why do they automatically feel, and state very definitely, that their town or city has it all over others?

* * *

Had Vancouver been in the news, as when the Empire Games were on, there would have been every reason why those present would have wanted to discuss the city. But it baffles me why a certain type of person thinks he or she is contributing to the interest of a party or other gathering by introducing the subject of his or her home town, apropos of nothing.

It is like the fellow who had a favorite anecdote about hunting and he was always so keen for an excuse to tell it that he used to say "Bang! Was that a gun I heard?" and then launch into his story.

This girl, however, was so bent on talking about her home city that she didn't even bother to use a subterfuge such as "do I hear rain? That reminds me of Vancouver . . ." She just dropped the word "Vancouver" into the pool of conversation without introduction and the ripples it made hadn't yet subsided by the time I left.

It is worth remembering that familiarity with a city over the years can give it a physical beauty and other attributes not discernible to outside eyes. For instance, let us admit that Toronto's natural beauty is practically nil, especially when compared to the settings of Rio, Naples, Sydney (Aust.), Auckland (N.Z.), etc. Toronto's ravines and her Island take on beauty for local citizens merely because there is nothing better in the vicinity.

* * *

I found very soon after leaving my own home town (a beautiful city on a lovely harbor with glorious mountains in the background—much better than Vancouver!) that nobody is greatly interested in hearing about it. If they initiate questions about it I give them a quick fill-in but the mere fact that they seldom do confirms that hometown boosting is boring talk.

YOUR HEALTH — By DR. WALTER C. ALVAREZ

Psoriasis

Dr. Alvarez is Emeritus Consultant in Medicine, Mayo Clinic and Emeritus Professor of Medicine Mayo Foundation.

Thousands of persons want to know what psoriasis is and what to do for it. Psoriasis is a chronic, hereditary disease in which the lesions tend to come and go throughout a lifetime. Fortunately, in most cases, the disease is not serious, and the lesions appear only around the elbows and knees and perhaps on the scalp. In bad cases the patches of red skin with fine silvery scales will spread all over the body. In some cases the disease attacks the skin on the sides of the fingernails and toenails, and in severe cases the patient suffers from an arthritis which is related to the psoriasis. The lesions of psoriasis may may spread more widely over the body when the person is mentally upset over something; later, they may recede markedly even when the person has not had any treatments.

Dr. Alvarez

Usually a good skin specialist can help with salves and ultra-violet rays. What is sad is that oftentimes the skin specialist uses every known drug and form of treatment, and yet, for a time, the disease refuses to let up.

TANTRUMS OF TEMPER

I was just reading in the papers about a young woman whose car stalled. She got out, lifted the hood, and fiddled with things for a while, getting angrier every minute. Finally, she found a lot of stones which she threw as hard as she could against her car! According to the paper, she made such a scene that the police came and arrested her.

She reminded me of a man with a bad temper who one day left his car on a hill without the front wheels turned in. The brakes let go, and the car ran slowly down the hill, fortunately not hurting anyone or smashing anything. It jumped the curb and stopped in some bushes. The man was so angry that he went into a nearby shop, borrowed a big hammer and with it smashed up the engine. "That would teach it not to run away down the hill!"

The other day I watched a friend with a violent temper smash his pencil all to pieces, when a column of figures he had added twice gave him two different results! How sad it is that some of us can be so childish as to do things like that. These acts would not be so bad if it were not that many men, when annoyed, tend to jump all over a poor innocent wife or unoffending children. I was just talking to a man who told me of a very unhappy childhood. His parents, who did not believe in planned parenthood, had 10 children.

Because the father had only a small salary, there often wasn't enough food in the house for all the hungry mouths, and the strain was hard on everyone. What was worse was that the father used to abuse the children bitterly for having come along to make life so hard for him!

HEREDITY AND THE CRIMINAL

A woman writes protesting against my idea that many criminals are born with a bad heredity. She wonders if I mean that, because a person has a bad nervous heredity, he must be a criminal, or he must go insane, or he must get epilepsy, or he must be stupid.

Most certainly no. Month after month in this column I keep saying as strongly as I know how that hundreds of thousands who have had a bad nervous heredity fail to inherit the tendency to nervous illness, while other hundreds of thousands fight the tendency all their days and win out.

As I write this, a woman is leaving my office. She, with a poor nervous heredity, for 50 years has clung to her sanity. She has suffered terribly, but she has come out of the refining fire pure gold — a wonderful woman who is doing a fine piece of work in this world. She is a good and useful citizen. Now, to my great joy, I am able, with one of the new drugs, to make her life much more comfortable than it ever was. She no longer has to fight so hard to hang onto her nerves and her temper.

A man whose family is full of criminals doesn't have to be a criminal. Often, he isn't a criminal. It may just be easier for him to be a criminal than it would be for someone else.

HAPPY ELDERLY WOMAN

A fine woman tells me that now with her family grown and scattered and her husband dead, she finds much time on her hands. She wondered what to do with it, and then it occurred to her that in her city there are many young mothers who cannot afford a baby-sitter and hence are badly shut in. She decided to give her services free to these young mothers as a baby-sitter and, as a result, her life has become full and rich. She has found happiness in giving happiness to young people. She now has the joy of being useful, of being wanted, and of being appreciated. She is no longer sitting alone in her apartment. What a wise woman!

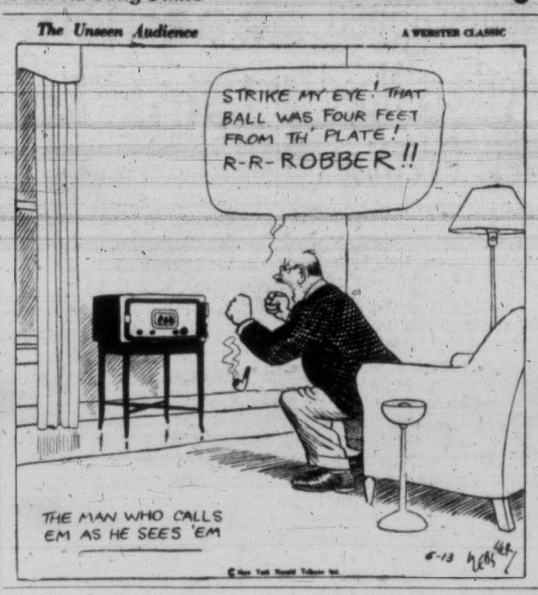

Eden Pondering Arms Overhaul

LONDON (AP)—Prime Minister Eden said today the whole world knows there is no place to hide from the hydrogen bomb—that no country "however large and powerful" can expect immunity from nuclear attack.

This knowledge, he explained, has made this fearful weapon a deterrent against the outbreak of a major war and ultimately brings in question the value of masses of conventional arms.

The prime minister, speaking to 6,000 women members of the Conservative party, said the recent London visit of Soviet leaders Bulganin and Khrushchev now makes it possible for these changes in the nature of ultimate power to be "more freely considered on either side of the Iron Curtain."

Referring to the speed with which scientific discoveries now are being made and their staggering implications, Eden said:

SOMETHING GAINED

"Let us translate these new discoveries, whether alarming or hopeful, for a moment in the strategic sphere.

"First, there is a general acceptance of the deterrent power of the hydrogen bomb. No country, none however large and powerful, really believes that it can be immune from its consequences.

"And so there is created a certain balance of deterrent, which in itself may not guarantee peace but must put world conquest by arms out of the calculations of any but a madman.

"It is, after all, always something gained if we do get out of the habit of blowing each other to pieces on the grand scale twice in a generation.

LOST SIGNIFICANCE

"But there may be some other consequences which we can welcome in the course of time. If great powers find themselves ranged in opposite camps possessed of these awful weapons, what are the conclusions they should draw?

"First, that conflict between them is unthinkable because it is suicide on a world scale.

"But will they not go a little further and reflect that where the ultimate deterrent is present, large forces confronting each other with all the panoply of gun and tank and supporting arms have not the same significance they once had.

"Effective defensive arrangements quite clearly there must be. Precautions must be taken. No one should drop their guard. Nor should they be asked to. But the deterrent is the determining factor in that guard.

"Now that the significance of this is more widely understood, the time has surely come when all military planning should take account of the changed circumstances which the deterrent itself has brought about."

Eden's remarks lent credence to recent reports that Britain was on the brink of a vast reassessment of her whole system of national defence. In greater or lesser extent, such ideas also presumably are being carefully weighed in the capitals of the other world powers.

Fall on to Fence Injures Sailor

William Reedyk, HMCS Naden, is in "fairly good" condition in Naden Hospital after receiving a severe cut to the upper leg, suffered when he fell from a second storey window onto a picket fence at the home of Helen Olson, 841 Bay street.

Police said the accident occurred about 5.25 p.m. Sunday during a party.

HOME GARDEN — By HILDA BEASTALL

Nature Inconsistent But So Fascinating

Nature is always presenting us with apparent inconsistencies, yet it is the knowledge of these which makes her fascinating.

Hilda

Some seed requires many months to ripen and mature before it will germinate. The seed of other plants will germinate within a few days if sown as soon as the pod opens, while if kept for eight or ten months it will germinate only after two or three weeks. Some of it will not germinate until a year after sowing.

It interests us to come across some of these fast actors, since they give the answer to questions asked about the difficulty in growing certain plants from seed.

Not too frequently found in Victoria gardens, yet admirably suited to our weather conditions are the following, the seed of which should be sown as soon as it is ripened: Helleborus niger (Christmas rose), Meconopsis baileyi (Tibetan blue poppy), Anemone coronaria (single poppy anemone) and A. pulsatilla (the lovely mauve prairie crocus, or Pasque flower).

The seedlings are more easily managed if the seed is sown in shallow pots or boxes which may be kept in a shaded place outdoors until germination takes place.

From then on, give the same care as for other seedlings, never too wet nor too dry. Prick out in shaded rows in the garden for the summer, and transplant into flowering position during September.

MODEL FACTORIES

Seven model factories being set up in West Pakistan to improve quality of cotton ginning are estimated to cost nearly $8,000,000.

BEDDING PLANTS

Petunias, Snaps, Nemesia, Lobelia, Verbena, Alyssum, Giant Marigolds, Dwarf Marigolds, Ageratum, Lagetes, Stocks, Asters, Phlox, Dahlias, Zinnias, Carnations, Salvia, Late Cabbage, Sprouts, Broccoli, Leeks,

30¢ Doz. 4 Doz. $1.00

PERENNIALS

Geum, Delphiniums, Gaillardia, Geum, Delphiniums, Gaillardia, Coreopsis, Aquelegia, Pyrethrums, Campanula

R. McALPINE

646 FISGARD STREET

WEATHER SYNOPSIS

CITY'S WEATHER RECORD

Sunshine, 1956	946.8 hrs.
Last year	870.9 hrs.
Precip. to date	9.43 ins.
Last year	11.52 ins.

SYNOPSIS—Skies were clear over northern B.C. Tuesday night and temperatures at Prince George and Quesnel fell to the freezing mark. Sunny weather will persist in northern sections for the next two days. In the southern interior somewhat more cloudiness is expected but should be accompanied by frequent sunny periods.

A Pacific disturbance 200 miles west of Vancouver Island will move into Washington tonight. Although its major effect will be to the south, a few showers are likely on the southern coast tonight. Partial clearing will follow on Thursday but temperatures will remain rather cool.

DOMINION PUBLIC WEATHER OFFICE 9 A.M. FORECASTS

Valid until midnight Thursday

Victoria: Cloudy today with a few light showers tonight. Cloudy with sunny periods Thursday. Not much change in temperature. Winds easterly 15. Low tongh tand high Thursday, 50 and 62.

Vancouver - Georgia Strait: Cloudy today with a few light showers tonight. Cloudy with sunny periods Thursday. Not much change in temperature. Winds easterly 15 in Georgia Strait this afternoon and evening, otherwise winds light. Low tonight and high Thursday, at Vancouver and Nanaimo, 50 and 63.

West Coast: Cloudy today and Thursday. A few showers today. Little change in temperature. Winds southeast 15 today and light Thursday. Low tonight and high Thursday at Estevan Point, 48 and 58.

TEMPERATURES

	Min.	Max.	Prep.
YESTERDAY			
Victoria	52	64	Trace
ONE YEAR AGO			
Victoria	46	62	--
ACROSS CANADA			
St. Johns	46	61	--
Halifax	47	65	.36
Montreal	66	86	--
Ottawa	65	87	Trace
Toronto	63	90	--
Port Arthur	57	96	Trace
Winnipeg	57	82	--
Regina	43	77	--
Saskatoon	44	73	--
Lethbridge	40	74	--
Calgary	43	67	Trace
Edmonton	42	61	--
Kamloops	37	67	--
Penticton	47	65	--
Vancouver	51	64	Trace
Kimberley	38	68	Trace
Prince Rupert	42	60	--
Prince George	32	58	--
Fort St. John	44	60	.30
Whitehorse	34	62	--
Seattle	48	67	--
Portland	56	77	--
Chicago	72	97	--
San Francisco	53	63	--
Los Angeles	61	80	--
New York	74	90	--
N. Westminster	48	58	--

Sunrise, Sunset Thursday
(Pacific Standard Time)
Sunrise 4.11 **Sunset** 20.18

TIDES AT VICTORIA
(Pacific Standard Time)

	Time H.M.	Ht. Ft.	Time H.M.	Ht. Ft.	Time H.M.	Ht. Ft.	Time H.M.	Ht. Ft.
13	0.14	7.5	3.50	8.1	12.20	2.1	20.40	8.9
14	1.33	6.9	5.41	7.1	13.03	3.2	20.53	9.0
15	3.07	6.0	7.29	6.4	13.49	4.3	21.15	9.1
16	4.39	5.0	9.50	6.0	14.27	5.5	21.47	9.3
17	5.23	4.1	22.17	9.3				
18	6.06	3.3	22.48	9.4				
19	6.45	2.5	23.14	9.4				
20	7.22	2.1	17.27	8.5	18.42	8.4	23.41	9.4
21	8.00	1.8	18.04	8.7	19.37	8.5	23.58	9.4
22	8.36	1.7	18.38	8.7	20.24	8.6		
23	0.21	9.2	9.11	1.6	19.11	8.6	21.07	8.4
24	0.49	9.1	9.47	1.8	19.42	8.5	21.51	8.2

TIDES AT POINT ATKINSON
(Pacific Standard Time)

	Time H.M.	Ht. Ft.	Time H.M.	Ht. Ft.	Time H.M.	Ht. Ft.	Time H.M.	Ht. Ft.
13	3.18	9.2	8.00	12.0	14.37	3.0	22.03	15.9
14	4.26	8.3	9.16	11.2	15.26	4.6	22.44	15.6
15	5.35	7.1	10.48	10.7	16.22	6.5	23.24	15.3
16	6.36	5.9	12.30	10.8	17.27	8.2		
17	0.03	14.9	7.30	4.7	14.08	11.4	18.47	9.7
18	0.41	14.5	8.16	3.7	15.35	12.4	20.02	10.7
19	1.20	14.2	8.58	3.0	16.41	13.4	21.10	11.2
20	1.56	13.9	9.37	2.5	17.29	14.0	22.08	11.5
21	2.32	13.6	10.14	2.3	18.09	14.4	22.59	11.5
22	3.07	13.3	10.50	2.2	18.45	14.6	23.43	11.4
23	3.46	13.0	11.26	2.3	19.16	14.7		
24	0.27	11.1	4.78	12.7	12.00	2.5	19.44	14.8

SAANICH INLET
To determine tides in Saanich Inlet area: For higher high water deduct 14 minutes; for lower low water deduct 35 minutes; for half-tides (those other than highest and lowest) deduct 32 minutes.

COWICHAN BAY
To determine tides Cowichan Bay area: For higher high water deduct 16 minutes; for lower low water deduct 35 minutes; for half-tides deduct 33 minutes.

J. L. Southwell, J. E. Crozier Top Reservists

Proficiency awards for best airman and airwoman were presented by Sqdn. Ldr. R. D. Higgins, commanding officer, at the RCAF Reserve Centre last weekend.

Best airwoman was LAW J. L. Southwell, fighter control operator, and best airman LAC J. E. Crozier, radar performance checker.

They received silver cups from Mrs. A. Erickson, president of the women's auxiliary to the squadron.

Following awards, the full squadron, 110 airmen and 35 airwomen, marched past as Sqdn. Ldr. Higgins took the salute.

United Church Post For Vancouver Pastor

TORONTO (CP) — Rev. C. M. Stewart, minister in Vancouver for nine years, has been apopointed associate secretary of its board of information and stewardship, the United Church of Canada announced Tuesday. He is to be responsible for missionary education.

By any test you'll like Tea best with

BUBBLY BOILING WATER!

S&P GROCERY

BUDGET BALANCING BUYS

Peaches Standby, sliced, fancy pack, 28-oz. tin 39¢

Corn Frankford Cream Style, 15-oz. tins 2 for 27¢

Corned Beef Loaf Raleigh, Australian, 12-oz. tin 31¢

ASPARAGUS TIPS Aylmer, Fancy, 12-oz. tin 39¢

TEA BAGS Kadana, 2-cup size, 100's, SPECIAL 89¢

Blue Cheer Giant size, 10c off. SPECIAL 73¢

Tomato Juice Standby, 48-oz. tin 35¢

Pork Loaf Pic, ideal for sandwiches, 12-oz. tin 35¢

Skim Milk Powder 1 lb. makes 1 gallon. 21¢ 5 lbs. 99¢ 50 lbs. 9.50

Jelly Shirriff's grape, snowapple, and strawberry flavors, 5c off. 9-oz. glass 29¢

★ MEAT DEPT. SPECIALS ★

WIENERS Fletcher's, cello, per lb. 37¢

PORK ROLLS Midgets, approx. 3-lb. Per lb. 55¢

BACK BACON Fletcher's, ½'s per lb. 45¢

Scott & Peden Groceries — 510 Cormorant St.

HARDWARE SALE!

It's Canning Time!

Get your needs at S. & P., big choice of cans now!
No. 2 Plain, per 100 6.30
No. 2 Enamel, per 100 6.50
Also Other Sizes

Paint Specials! Gallons Only! Monamel Outside and Monaseal. Special Clearance at 25% OFF!

BUILDERS HARDWARE AT CLEARANCE PRICES

Scott and Peden LTD

DELIVERY SERVICE — 4-7181 — FREE PARKING

ANOTHER VALUE DAY at Eddy's

500 SWEATER BLOUSES

ORLON JERSEY

They're just unpacked . . . and what a choice. 100% Orlon, daintily made and so washable. Plain or beaded trim.

Reg. $3.95 2.89 Reg. $4.95 3.49

So Easy with Your PLAN-A-COUNT

No Down Payment, No Interest or Extras and Six Months to Pay!

COTTONS FOR THE KIDS

FOR 'TEEN AGERS What a choice is here, dainty cotton frocks for just every occasion, smartly styled and just what they want. Sizes 10 to 14x, from 5.98

FOR THE CHILDREN More cotton frocks, crisp, washable, right for Summer. Prints and plains; sizes 1 to 14. From 1.98

COTTON SKIRTS, full flared and every color and pattern. Sizes 4 to 14. From 1.89

COTTON SWIM SUITS Sizes 2 to 12. From 1.79

FADED DENIM SLACKS Sizes 4 to 6x. Reg. $1.69, now 1.19

Shorts In cotton, denim or seersucker prints and plains. Reg. to 1.29. 2 pairs 1.00

Eddy's for WOMEN & CHILDREN

ON, OVER AND UNDER DOUGLAS

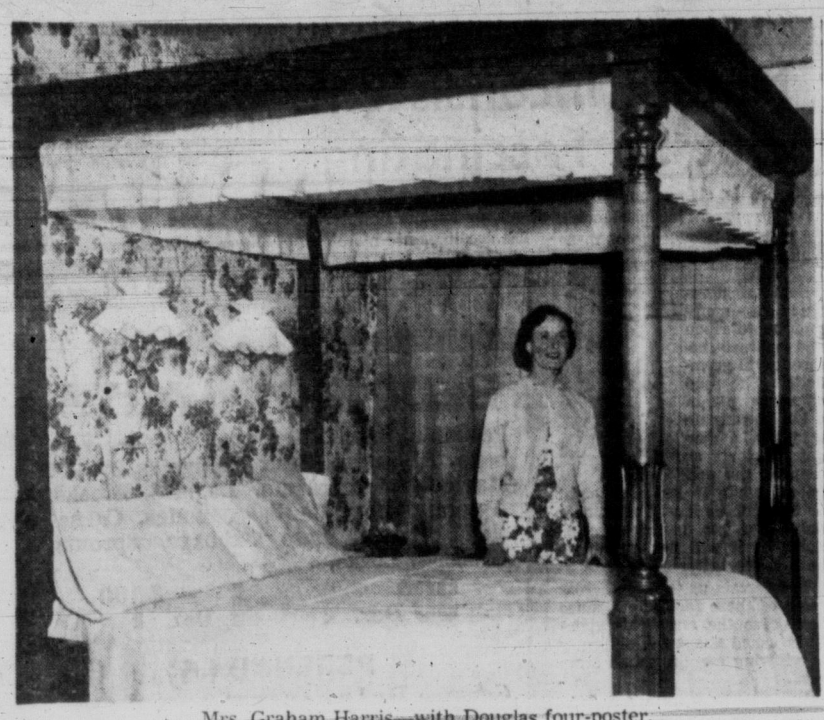

Mrs. Graham Harris—with Douglas four-poster.

Famed Governor's Majestic Bed Still in Use—Sans Horsehair

By NORMAN CRIBBENS

When Mr. and Mrs. Graham Harris retire for the night they have good reason to dream of Victoria's pioneer past.

For the ancient four-poster bed they sleep on—or rather in—belonged to B.C.'s famous governor Sir James Douglas, and now, as then, it is dignified with stately overhead canopy and hanging curtains.

"We are very proud of it," says Mrs. Harris who is an assistant to Highways Minister P. A. Gaglardi, "and it is comfortable, too."

The red mahogany bed came into being in a Scottish workshop more than 100 years ago and was shipped out to Victoria when Sir James Douglas set up residence here.

It has passed on down through the stormy century, from owner to owner, never leaving Victoria, until today it stands, a majestic monument to the past, in the Graham Harris home at 337 Foul Bay Road.

Until Mr. and Mrs. Harris acquired it in 1946, the bed was used for many years by Clifford Donnelly, a Victoria resident who has since moved to Toronto.

When the Harrises bought it from him it was delivered with the original stuffed horsehair mattress Sir James Douglas slept on.

Mrs. Harris would have been proud to sleep on it but for one thing—she feared there might be mice inside. So the historic mattress went down in the basement and the old bed was married to a new super-spring affair.

"I also changed the curtains," Mrs. Harris said, "as the originals were slightly time-ravaged—or should I say time-bitten.

"Our bedroom has period furniture to go with the bed and our friends enjoy looking it over. We have had the bed for 10 years now."

New Record Sales For Easter Seals

TORONTO (CP) — A record $1,166,175 was collected in Canada through the sale of Easter seals this year. It was the first time a campaign was held in all 10 provinces. Last year's record total was $1,071,245.

Handicapped Workers Need New Premises

The League of the Handicapped must find new premises for Goodwill Enterprises Ltd. by month's end.

General manager of the firm, which started only last February, Fred Blakeney, said an order to vacate was received this week, effective June 30.

He said the firm was "practically given an ultimatum to get out" because lacquer fumes bothered residents in upstairs apartments. As well, the firm was told any new building must not contain apartments.

Goodwill employs 18 handicapped persons, most of them on a five-day 40-hour week. They mold corners for a roofing company, do silk screen printing, repair clothing and sell various items.

"We desperately need a new place," said Mr. Blakeney.

Saanich to Study Joint Town Hall

Saanich Council Monday appointed a three-man committee to discuss the possibility of constructing a joint Victoria-Saanich municipal hall to provide additional space for civic employees.

Some councillors expressed little hope that ratepayers would support the plan after a letter was received from the firm, Luney Bros. & Hamilton, stating that the present Royal Oak building was in "good condition structurally."

GOOD FOR YEARS

"The contracting firm said an addition and some alterations to the present building was all that was needed to bring the Royal Oak hall up to standard. The building would last for many years, officials said.

Coun. Ronald Grant favored a joint municipal hall if a satisfactory agreement could be reached between the city and the municipality.

"The only sensible thing is a joint hall," he said. "This would be the first step towards amalgamation which eventually has to come."

Reeve Arthur Ash said there was no harm in exploring the possibility of such a project.

Coun. Leslie Passmore said he saw no reason for a unified city-municipal hall when contractors had found the present building in good condition.

CANADIAN PLAYERS HERE IN MARCH

Victoria in March will again enjoy the Canadian Players, traveling group of the famed Stratford Shakespearian festival.

Presented here will be "Othello" and "Man and Superman."

The players are expected to be here in mid-March, and on their tour in B.C. will also visit Vancouver, Vernon, Kelowna, Trail, Nelson, Chilliwack, Kamloops and Penticton.

Surgeon's Bad Aim Costs Hospital $2,000

SAN JOSE, Calif. (AP)—Four-year-old Mark Stevenson entered the hospital for hernia but came out without his tonsils. He got $2,000 for the hospital's mistake. "Sounds like they aimed a little high," remarked Judge W. W. Jacka Monday.

BRUSH UP
on your business training
4-8121
Employers are waiting for graduates. Take a refresher course in the subject of your choice.
Sprott-Shaw
School of Modern Business

LOST COAT, SUIT TOO, CAFE DOWNS LAWYER

County Court Judge J. B. Clearihue in a judgment Tuesday turned down a claim of city lawyer Donald C. Cameron for $49.50 against Poodle Dog Cafe Ltd. for a coat he lost in the restaurant on Dec. 14.

In a judgment, Judge Clearihue said a restaurant is not responsible for lost articles unless it assumed the duty of caring for any article of any customer.

The judge noted that Mr. Cameron hung his coat behind him and a mirror was so located so that he could have seen the coat at any time. He said the situation would have been different if a cafe employee had removed the coat from the lawyer's sight.

NEW OPERATION AIDS 1,200

Heart Damage Ends Before it Starts

By ALTON L. BLAKESLEE

CHICAGO (AP) — An operation which now aids ailing hearts could be used to prevent serious heart damage before it occurs, a heart specialist says.

Some 1,200 persons have had this surgery, said Dr. Bernard Brofman of Mount Sinai Hospital, Cleveland. He called it safe and effective for a majority of patients who have had coronary attacks.

It should no longer be considered a "last resort" step after other treatments have failed—"ideally, it should be performed before any significant muscle damage has occurred," he told the American Medical Association in a prepared paper.

The operation is one method of helping people whose arteries bringing life-nourishing blood to the heart muscle have become plugged.

It involves dusting asbestos powder over the surface of the heart to stimulate new channels of blood flow, and carrying out other steps. It was developed by Dr. Claude Beck of Western Reserve University, Cleveland.

Ninety per cent of 185 persons operated on since 1951 have been freed from all or most pain, and 90 per cent have returned to full or part-time work, including some doing heavy labor, Dr. Brofman said. None among the last 58 patients had succumbed to the surgery, even though one-fourth were in "bad condition."

FALSE TEETH
That Loosen
Need Not Embarrass
Many wearers of false teeth have suffered real embarrassment because their plate dropped, slipped or wobbled at just the wrong time. Do not live in fear of this happening to you. Just sprinkle a little FASTEETH, the alkaline (non-acid) powder, on your plates. Hold false teeth more firmly, so they feel more comfortable. Does not sour. Checks "plate odor" (denture breath). Get FASTEETH at any drug counter.

NYLON TRICOT SHIRT
New Opaque Fabric eliminates "SHOW-THROUGH"
Starts WHITE, stays WHITE . . . no ironing required . . . pays for itself in laundry bill savings.
ONLY $9.95 (Single Cuffs)
A quality product selected by DU PONT as a TV feature on their program "FATHER KNOWS BEST"
DU PONT Nylon TV FEATURE
The B.V.D. Company Limited
THE ONLY MODERN-FIBRE SHIRT WITH 5 YEARS OF PROVEN PERFORMANCE

What a wonderful gift for your family . . . and yourself!

A New Brownie Movie Camera by Kodak . . . only $36.95!

Imagine being able to take home a real Kodak movie camera for only $36.95! It's a handsome, rugged, precision-built camera with a fast f/2.7 lens—at the lowest price in Brownie movie history! A camera that makes beautiful color movies of family fun—indoors and out—on inexpensive 8mm Kodachrome Film!

And this new camera is so easy to use, it's almost *impossible* to miss getting good movies right from the start. Make one setting—a simple guide on the camera tells how. Then aim and shoot. It's just about as easy as the box Brownie you grew up with.

Start this weekend to save the good times in action and full color. See the new Brownie Movie Camera at your near-by Kodak dealer's. Ask him about small down payments, easy terms.

Another great new Brownie Movie Camera brings you
3-lens range at a 1-lens price!
It's Kodak's new Brownie Movie Camera, Turret f/1.9

This exciting new camera gives you all three movie views—regular, wide-angle and telephoto—plus the ease and simplicity you expect in a Brownie. Just flip the handy revolving turret to the range you want . . . and shoot. You get the versatility of cameras costing many dollars more. Most Kodak dealers offer convenient terms—complete with all three lenses.

$98.25

Prices subject to change without notice.

If it's made by Kodak, you know it's good!

Canadian Kodak Co., Limited
Toronto 9, Ontario
Kodak

who me?

Yes, you may be missing your best auto insurance value!

Compare and you'll find Allstate's rates are usually *lower* than those of most other leading companies. Yet you can rely on Allstate for sound protection, prompt, friendly agent service and fast, fair claim settlements. You can't buy *better*, why pay more? See how much *you* can save with your Allstate Insurance Company Agent!

SIMPSONS-SEARS ORDER OFFICE
720 YATES STREET PHONE: 4-1143

You're in good hands with...
ALLSTATE INSURANCE COMPANY
STOCK COMPANY PROTECTION
Canadian Head Office: Toronto

$595.00 worth of luxury for only $395.00

Terylene

the down-like miracle cushion that costs no more than foam rubber!

Furniture news of the year . . . a Wunda Craft suite with Terylene — the miracle cushion that's softer than eiderdown, and more resilient, yet sells for only a fraction of the price. Sit once in the lap of luxury and you'll be satisfied with nothing less for your home!

chesterfield	$395.00
love-seat	$325.00
matching chair	$195.00
ottoman	$55.00

- gorgeous covers
- superb tailoring
- fine contemporary styling
- exceptional comfort

JORDANS LTD.
View at Broad
3-7171 3-8831
Specialists in Comfortable Furniture

my side of the story

By

The Duchess of Windsor

(The Times continues publication of the memoirs of the Duchess of Windsor whose marriage to former King Edward VIII followed the great abdication crisis of 1937. Her decision to publish her story has been the subject of world-wide controversy. The series will run daily in the Times. Copyright reserved. Reproduction in any manner in whole or part, in English or other languages is strictly prohibited. All rights reserved throughout the world. Protection secured under the Universal, International and Pan-American Copyright Conventions.)

Partly with amusement, partly in pride, the Prince of Wales showed us the bright pattern that was just beginning to take form as he worked with his needle. "This is to be a covering for the back-gammon table," he said. Then, waving towards a similar screen on a nearby stand he added: "That's Thelma's masterpiece—the first, I trust, of 10 coverings for the dining-room chairs."

"Sir," I said, "I am fascinated and impressed. But where, if I may ask, and how did you ever learn this marvellous accomplishment?"

"From my mother, when I was growing up," was the amiable answer. "At Sandringham my brothers and sister and I used to sit around her at teatime. While she talked to us she was either crocheting or doing some kind of embroidery; and because we were all interested she taught us petit point."

He paused, then added almost apologetically: "I'm the only one of the brothers who has kept it up. I find it relaxing and more useful than detective stories. But it would never do to have my hobby become widely known. Might send a shock through the Empire."

I decided then and there that he must have a really sweet and even tender side to his nature.

Two cairn terriers, Cora and Jaggs, tussled at the Prince's feet. Cora snarled at Ernest and made a furious but futile rush at his ankle. Snatching her up, the Prince administered a mild spank on her rear. "Cora is always this way when anybody new appears," the Prince explained. "Now Jaggs has a much more hospitable temperament."

I was not so sure. When I made a tentative gesture in Jagg's direction, he stalked off and assumed an attitude of cold hostility on the far side of the room. The Fort, I decided, was strictly a bachelor's stronghold; even the Prince's dogs were determined to hold strange women at bay.

DIFFERENT

My first view of the Prince's private life can in truth be described as a continuous surprise—surprise because the reality was so much at variance with what surmise had led me to expect.

The Princely existence at the Fort was amazingly informal. Although everyone dressed for dinner, Thelma, Connie, and I wore our simplest evening dresses.

The Prince reappeared in a kilt—a grey and red tartan checked with black, which Ernest decided must be the Balmoral tartan designed by the Prince Consort—with a skean-dhu thrust into his hose on the right leg and a silver-mounted sporran from which I was amused to see him presently produce a small cigarette case.

The dinner was simple but delicious — oysters, which the Prince explained, came directly from his own oyster beds in the Duchy of Cornwall, an excellent roast of beef salad, a sweet and a savory.

Thelma and Gee Trotter kept up a running conversation in which the rest of us joined. I knew from the newspapers that the Prince during the preceding months had travelled extensively through the depressed areas of England, but never once did he mention anything about himself or his work.

He seemed tired, in fact, and the impression formed in my mind that there must be a tacit understanding in this place and in this company that he would deliberately put aside his official concerns. However, something that Ernest said brought a flash of interest. It had to do with an incident in history.

The Prince, like Ernest, fancies himself a lay student of English history; in a moment dates and circumstances were flying back and forth across the table like ping-pong balls.

COACHED

After coffee in the drawing room the prince invited us to play "red dog" with him, a card game I had not played in years.

The prince gallantly offered to coach me. I happened to be lucky: good cards fell to me. After several hands the prince smilingly said: "I don't think you need any more instruction from me. I'd better look after myself."

It was the first notice that he had taken of me that could be described as other than a formality.

Thelma was standing beside the gramophone, going through some records. "I feel like dancin," she said.

A look of pleasure came over the prince's face. "Perhaps we all do," he suggested. Gee Trotter kicked back the rugs in the octagonal hall and the prince moved towards Thelma with outstretched arms to dance her into the hallway.

He danced briefly with Connie and me in turn. I found him a good dancer, deft, light on his feet, and with a true sense of timing. Then, all of a sudden, he seemed tired.

"This being your first visit to the Fort," he said, "perhaps I should tell you about the rules. There are none. Stay up as late as you want. Get up when you want. For me this is a place of rest and change. I go to bed early and get up early so that I can work in the garden."

Well before midnight he said good night. The rest of us lingered only a moment or two, then departed for our rooms. That was my introduction to the private life of the Prince of Wales—a model of sedateness.

"I can't get over it," I remarked to Ernest when we were upstairs. "Where is the Prince of Wales I've heard about—the bachelor Prince who never goes to bed before dawn?"

"I daresay he has his Bohemian side," Ernest decided. "What we're seeing is the country squire. That's the side he probably inherited—the Sandringham inheritance. But I can understand his wanting to come here for weekends to get away from the routine of Palace life."

After the lights were out I lay reflecting on the evening, and my mind kept returning to an engrossing puzzle. What kind of man was this Prince of Wales, who seemed endowed with so many contradictory sides, at once charming and yet aloof, so quickly responsive to light and gaiety, yet with so much of his nature hidden in shadow? I could not decide.

Thursday: Was the Prince keen on me?

Fire Destroys Montreal Church

MONTREAL (CP) — A three-alarm fire Monday destroyed most of St. Gabriel's Roman Catholic church in Montreal's Point St. Charles district. No one was injured.

Firemen from 18 stations fought the blaze for more than four hours before bringing it under control.

The grey - stone, block - long church is believed to be the second oldest Irish-Catholic church in Montreal.

HARD OF HEARING?

A dream has come true!

the **SPECTACON** Eyeglass Hearing Aid by **ACOUSTICON**

GOOD LOOKING . . . stylish eyeglass frames for men and women! Slender frames and temples. Nothing below the ear—only a colorless sound tube connects to the ear.
NATURAL CLARITY . . . No equal for crystal-clear reception!
POWERFUL . . . Full-powered, 3 transistor . . . custom-fitted.
NEAREST THING TO REAL EARS . . . Try on the others, then compare with SPECTACON, the hearing aid of the future brought to you today!
NO COST, NO OBLIGATION . . . try this hearing aid wonder.

ACOUSTICON OF VICTORIA — Phone 2-4524
745 YATES ST., VICTORIA, B.C.
Send me without obligation your free booklet, "Tomorrow's Hearing . . . Today."
Name _____ (Please Print Name)
Address _____
City _____ Province _____

Woodward's

QUALITY . . . LOW PRICES . . . PHONE 2-7231

GARDENING SUPPLIES AND SPECIAL VALUES

GARDEN WHEELBARROW

Lightweight, Puncture-Proof Tire

Finished in All-Steel Baked Enamel

All-steel lightweight barrow for garden and general use. Round 3 cu. ft. capacity tray, with 14" flat pouring spout, is smoothly finished with no corner welds. Strong handles. 10" semi-pneumatic puncture-proof tire, Oilite bearings. Baked enamel finish, in green or yellow.

A Woodward Special **$11.44**

FUNNEL TOP
TANK SPRAYER

Capacity about 1½ gallons. Constructed of heavy galvanized steel. Electrically welded seams. 6" brass pump equipped with positive acting check valve. Oil treated plunger leather. 12" brass extension rod equipped with new adjustable spray nozzle, for fine to coarse spray. 20-inch durable spray hose.
A WOODWARD SPECIAL ____ **$5.98**

Woodcraft De Luxe Mower

16-inch cut, easy rolling 10-inch wheels . . . 16-inch ball-bearing mower with 5 Sheffield steel blades. 10" wheels with extra large semi-pneumatic tires. Split hardward roller for easy turning. Shrub protecting apron. Simplified height adjustment from ¾" to 1¾". Strong tubular steel handle.
A WOODWARD SPECIAL ____ **$18.95**
—Woodward's, Hardware

QUALITY TOOLS AND CAMPING SUPPLIES AT A SAVINGS!

6¼-Inch ELECTRIC SAW

Light in weight, easy to handle. Smooth running high-speed motor is fan cooled. Aluminum die-cast frame, guard and motor housing. For cutting any angle between 90 degrees and 45 degrees, any depth up to 2⅛" at 90 degrees. Graduated with 6¼" combination blade and 10-foot rubber covered 3-wire cord with plug. Operates on 110-115 volt. ____ **$34.85**

OSCILLATED SANDER

Portable electric oscillating sander, requires no lubricating. Sealed for life ball-bearings. Gives good service under toughest conditions. Heavy cast aluminum body. Uses ½ sheet of 9"x11" abrasive paper, making it easier to replace. ____ **$29.95**

Adapters available for power tools, **90¢**
—Woodward's, Hardware

COLEMAN CAMP STOVE The famous dependable 2-burner camp stove, that has saved so much money on outings. Can be set up and ready in 1 minute. Removable fuel tank holds 2 pts. A Woodward Special **$12.88**

CHILDREN'S TENTS— Roy Rogers' Tee Pee Tent. Lots of fun for kids! Durable and roomy ____ **$9.95**

40" Top Carrier

A WOODWARD SPECIAL

Designed to anchor to the rain gutter of any car. Consists of two 40" steel bars with adjustable load-straps, and is supported by eight grey suction cups, will not mar the car top. For work loads or vacation trips. Pair **$5.98**

TENT VALUES

—Woodward's, Sporting Goods

"PALMETTO" STYLE TOURIST TENT

THE CAMPER—9'x9' floor area. 6'6" centre height. 9¾-oz. treated canvas with mosquito door and window netting. Jointed centre pole and canopy poles.
A WOODWARD SPECIAL ____ **$34.95**

THE OUTDOOR FAMILY—Palmetto style . . . with extended back. 9'x12' floor area, 7' centre height, 10½-oz. treated drill.
PRICE ____ **$59.95**

LARGE UMBRELLA STYLE TENTS—Quick and easy to set up. Size 9x9x76 ____ **$59.95**

GETTING IT AT WOODWARD'S IS YOUR BEST GUARANTEE

Woodward STORES (Victoria) LTD.

QUALITY... LOW PRICES... PHONE 2-7231

Store Hours: 9 a.m. to 5.30 p.m.
Closed All Day Wednesday

SPECIAL SALE!

FAMOUS ENGLISH CORNISH WARE

2,000 pieces of this beautiful English porcelain ware. Known the world over by its attractive blue and white bands.

All Pieces Grouped and Priced for Rapid Selling Thursday, Friday and Saturday

Cornish Ware has: "The Charm and Whiteness of Cornish Clouds"
"The Blue of Cornish Skies"
"The Glisten of Cornish Sea"
Cornish Ware received special award by the British Society of Hygiene and was a favorite of Her Majesty the Late Queen Mary who invariably made purchases each year for Marlborough House at the British International Fair.

OPEN STOCK AT WOODWARD'S . . . As Illustrated. Bread and Butter Plates, Fruit Dishes, Oatmeals, Egg Cups.
All pieces grouped for Special Sale ____ **24¢ each**

Cups and Saucers, all styles. Coffee Mugs, Milk or Cocoa Beakers, Breakfast Plates, Dinner Plates, Soup Plates, Spice Pots, Mustard Jars.
All pieces grouped for Special Sale ____ **39¢ each**

Cream and Sugar (pair). Salt and Pepper, Kitchen-size Shakers: Sugar, Flour, Pepper, Salt; Milk Jugs (1 pint), Milk Jugs (1½ pints), Small Canisters.
All grouped—
Specially Priced ____ **75¢ each**

Many other items such as Teapots, Canisters, Platters, etc., grouped and priced for rapid selling.
—Woodward's China Dept.

TRUMIX AUTOMATIC KNITTING MACHINE FOR THE HOME

TODAY'S MOST MODERN HAND KNITTER **$169.00**

You are invited Demonstration in the store by experienced demonstrator 2—4.30 p.m. Fri., June 15

Knit 50 Times Faster . . .
Exclusive Trumix Features:
Removable front rule on which plain stitches are formed. It allows unique versatile pattern making without hooks.
Has cam parts, each separately equipped with springs. Therefore the machine is working reliably and permits a wide variety of knitting designs, never achieved before.
Has jacquard screws which greatly facilitate the knitting multi-coloured patterns.

Buy it on Woodward's Easy Budget Terms!

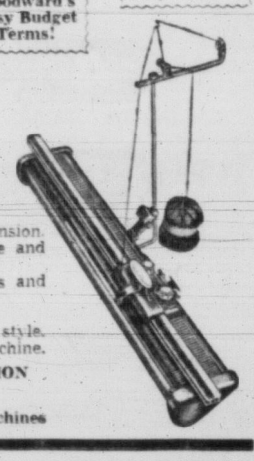

TRUMIX HAND KNITTER

Is absolutely runproof, owing to its automatic thread tension. Knits any thickness of thread, wool, cotton, angora, boucle and even ordinary sewing silk for certain garments.
Knits sweaters, jackets, ladies' dresses and suits, children's and babies' garments — socks and many other items.
Makes finish knitting like hand work.
With a few balls you can create any garment in the latest style.
Knit quicker and softer than any other hand-knitting machine.

CALL WOODWARD'S TODAY FOR A DEMONSTRATION WITHOUT OBLIGATION

Woodward's Sewing and Knitting Machines

LEWYT'S NEW "99" VACUUM

Just **$99.50**

Including Lewyt's Bonus Hassock Offer
Yours on Woodward's Budget Terms as Low as $2.00 Per Week

GOLDEN LEWYT
- Big Wheels
- Rolling Nozzle
- Ride along Tools

This is Lewyt's latest and most popular model in attractive fresh colours and all the latest devices.
This is the time of year to lighten the load with a new Lewyt from Woodward's.

SEE THE NEW LEWYT IN ACTION TODAY AT WOODWARD'S

Woodward's Vacuums

MAKE EVERY WASH DAY AN "EASY" WASH DAY

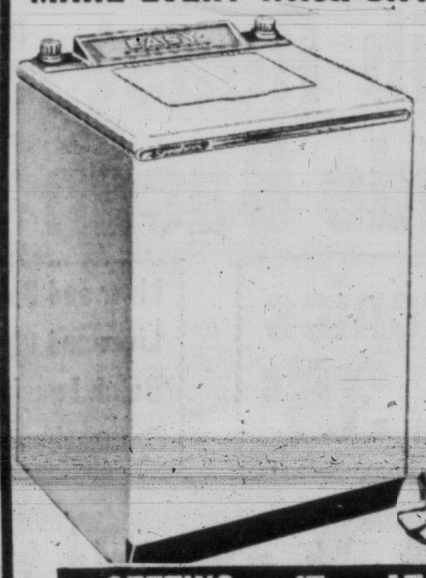

You can make this possible in your home today with the all-new
Easy Spiralator Automatic
FOR JUST **$299.00**

You can pay more but you cannot buy a better washer than the New Spiralator Automatic.
Woodward's are featuring this machine today at this low, low price and are allowing "Genuine Trade-In Allowances" for your present washer, PLUS "24-month budget terms on the balance."

You are invited to see a demonstration without obligation. Remember, where you buy is as important as what you buy, that is why getting it at Woodward's is your best guarantee.

Woodward's Washers and Dryers

GETTING IT AT WOODWARD'S IS YOUR BEST GUARANTEE

By any test you'll like Tea best with
BUBBLY BOILING WATER!

charge accounts invited

THE CLINIC SHOE
REG. U.S. PAT. OFF. & CANADA
for Young Women in White

more women in white wear Clinics

"Clinic" white brogandi sizes to 12 13.95

"Clinic" white elk 12.95

sizes to 11

so good fitting you can order by mail

Ingledew's
men's · women's · children's shoes
also 623 Granville St., Vancouver · 749 Yates St.

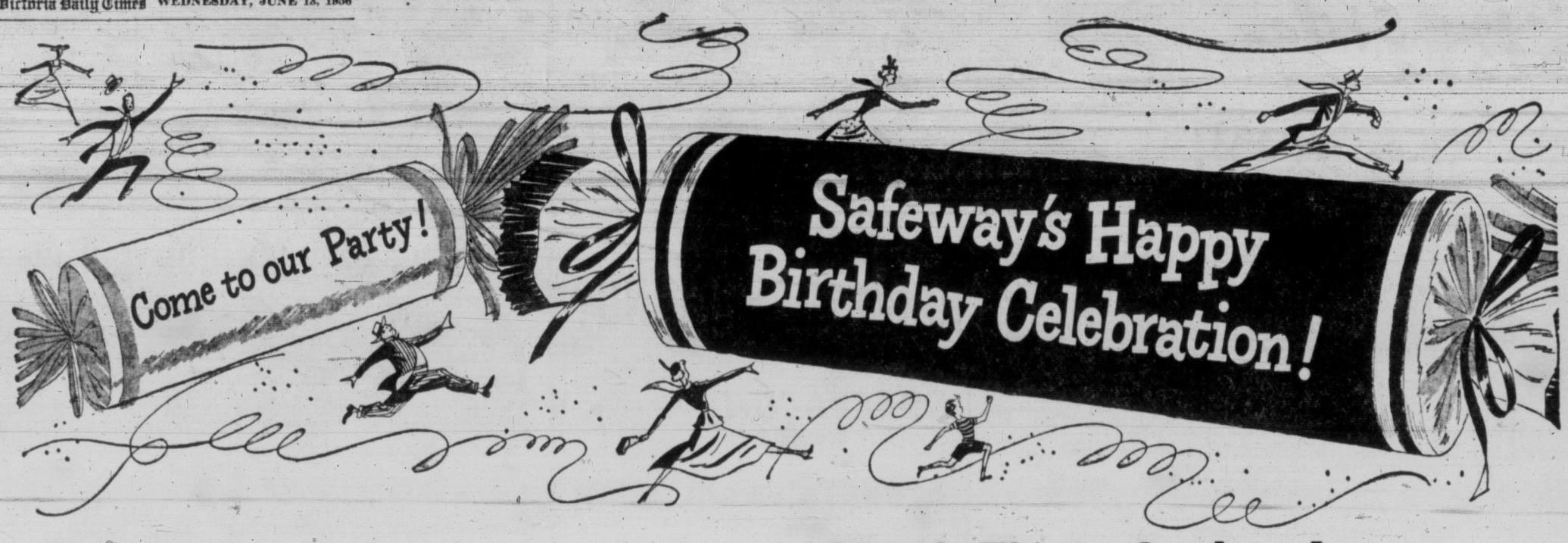

Celebration Values

Orange Juice	Old South Frozen Concentrate, 6-oz. tin	4 for 67c
Apple Juice	Westfair Choice Okanagan, clear, 48-oz. tin	2 for 55c
Q T F Pineapple	Sliced, 15-oz. tin	2 for 47c
Sweet Mixed Pickles	Tender Crisp, 16-oz. jar	2 for 49c
Pork & Beans	Taste Tells, in Tomato Sauce, 15-oz. tin	6 for 69c
Luncheon Meat	Pic Brand, 12-oz. tin	2 for 67c
Norwegian Sardines	Luncheonette, 3¾-oz. tin	6 for 65c

Check These Savings!

Raspberries	York Frozen, 15-oz. pkg.	2 for 65c
Dark Sweet Cherries	Taste Tells, Choice, 15-oz. tin	2 for 43c
Apple Sauce	Lakemead Fancy, 15-oz. tin	2 for 25c
Tomato Juice	Hunt's Choice, 15-oz. tin	4 for 47c
Golden Cream Corn	Taste Tells, Choice, 15-oz. tin	2 for 27c
Choice Green Peas	Taste Tells, Assorted, 15-oz. tin	4 for 56c
Diced Carrots	Taste Tells, Choice, 15-oz. tin	4 for 47c
Fancy Tiny Shrimps	Baby Brand, 4½-oz. tin	43c
Hot Dog Relish	Heinz, 12-oz. jar	39c
Post's Bran Flakes	14-oz. pkg.	25c
Cheese	Kraft Velveeta, 1-lb. pkg.	59c
Marshmallows	Angelus Plain or Colored, 1-lb. pkg.	39c
Gay Liquid Detergent	20-oz. bottle, Reg. 59c, Less 10c	49c
Liquid Wax	Johnson's Hardgloss Glo-Coat, quart tin	99c

1 Red Plum Jam	Empress Pure	4 lb. tin 55c
2 Margarine	Delmar, Burns' 1-lb. pkg	2 for 59c
3 Sweet Biscuits	David's Famous 13 Varieties, 1-lb. pkg	2 for 69c
4 Fruit Cocktail	Aylmer, Fancy, 15-oz. tin	2 for 47c
5 Cranberry Sauce	Ocean Spray, whole or jellied . . . serve with poultry. 15-oz. tin	2 for 45c

Prices Effective June 14th, 15th and 16th

In locations situated in Greater Victoria area

BIRTHDAY SURPRISE BUY

The Perfect Gift for Dad!

Firelight Cigarette Lighters each..... **79c**

P-S-S-S-T! On FATHER'S DAY serve . . .

FRYING CHICKEN

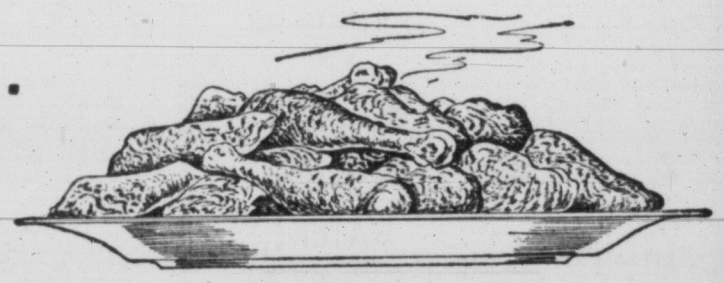

Safeway Select Quality Plump, Tender Meated Pieces

Pan ready . . . to be fried to a golden brown, and served with Father's favorite vegetables and salad . . . cut up on cello tray.

lb. 59c

Ground Beef	85% lean Grade Red "A"	lb. 39c
Cross Rib Roast	Beef Grade Red "A"	lb. 59c
Sliced Side Bacon	Rindless . . . Breakfast Delight	lb. 52c

Smoked Picnics

Pork Shoulders Picnic style, whole or shank, half ..... lb. 35c

Liver and Bacon Chubs	Swift's, each	39c
Liver and Cheese Chubs	Swift's, each	39c
Dutch Lunch Salami	Swift's, lb.	72c
Braunschweiger Chubs	Swift's, each	39c

Australian ★ LAMB ★

Trimmed of excess fat and bone . . . you pay only for the Perfect eating part.

Leg of Lamb	Australian, Whole or Half	lb. 62c
Frontquarter Lamb	Australian, Whole or Half	lb. 25c
Rib Lamb Chops	Australian, Safeway Trimmed	lb. 45c
Loin Lamb Chops	Australian, Tenderloin End	lb. 55c
Stewing Lamb	Breasts and Shanks, Econonfical	lb. 15c

SAFEWAY

We Reserve the Right to Limit Quantities

CANADA SAFEWAY LIMITED

It's Our 27th Birthday . . .
and we're celebrating with fun and SAVINGS for YOU

Nothing like a party! Especially when it goes hand in hand with low, low prices! You've helped us grow in this community and we want to say "Thank you!" in the way it will mean most to you. We hope these Birthday Celebration prices tell you our appreciation. For great savings, and for great fun, come to our party today!

Fancy Clover
PINK SALMON 7¾-oz. tin ..... 2 FOR 49c

SOUP 'N MILK
Campbell's Soup . . . Serve Made with Milk
Mushroom, Cream of Chicken, 10-oz. tin ..... 4 FOR 73c
Serve Soup, Milk and Crackers

WHOLE BEAN COFFEES

Enjoy the full, rich flavor of coffee you grind FRESH at Safeway . . . Flavor sealed in the freshly roasted coffee bean . . . released by a flip of the switch in the speedy coffee mill.

AIRWAY
Mild and mellow . . . A mild blend of the choicest high grown Brazilian Coffees . . . gives you a light coffee for the heavy coffee drinkers.
1-lb. bag $1.03
2-lb. bag $2.04

NOB HILL
Rich and aromatic . . . a rich blend of the choicest Central and South American coffees that gives you coffee that tastes as good as it smells.
1-lb. bag $1.12
2-lb. bag $2.22

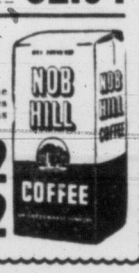

Cake Mix Betty Crocker, Marble, Yellow, White and Devils Food, 20-oz. pkg. 35c
Tuna Flakes Southern Cross, 6-oz. tin ..... 2 for 35c
Sockeye Salmon Court Fancy Red, 7¾-oz. tin ..... 2 for 79c
Meat Balls in Gravy Puritan. Rich flavor. 15-oz. tin ..... 2 for 49c
Westminster Tissue 6-oz. roll ..... 4 for 37c

Make Father King
On his day—Sunday, June 17th

Cigarettes	Filter Tip Brands—Carton of 200	2.95
Cigarettes	Popular Brands—Carton of 200	2.95
Cigarettes	Vogue, Daily Mail or Corvette—Carton of 200	2.65
Cigars	White Owl, pkg. of 5	49c
Cigars	Marguerite, pkg. of 5	49c

This Week's Feature in
Aluminum Cookware
9" Covered Fryer
With 4-Egg Poacher Unit
Retail Value $9.00 . . . yours for only 18 25c Certificates or $4.50 Cash.

Royal Instant
PUDDING (DEAL) 2 pkgs. 19c

Kraft Parkay
Margarine
1-lb. pkg. ..... 2 for 73c
2-lb. pkg. 69c

Cadbury Instant
Chocolate
Serve hot or cold
8-oz. tin 31c
16-oz. tin 57c

Best Foods
Mayonnaise
Delicious on Fruit or Vegetable Salads
16-oz. jar 53c

Check These Birthday Values

Shower Hats	Plain or Plaid, each	99c
Insulated Picnic Bags	Keep food cool, each	$1.99
Portable Picnic Grills	each	$3.39
Air Mattresses	Strong durable plastic, each	$4.99
Garden Soakers	Multivinyl 20ft.	$1.98
Bamboo Picnic Baskets	Set of 3	$5.95

June Is Dairy Month

Cottage Cheese	Blossom Time. Creamed, Pasteurized, 16-oz. ctn.	18c
Fresh Milk	Fresh daily at Safeway. Quart bottle	24c
Ice Cream	Party Pride. Assorted Flavor. Pint carton	45c
Mild Cheese	Berkshire, lb.	55c
Grade "A" Large Eggs	Dozen	67c

Skylark
Silhouette Bread
Low in Calories—High in Protein
16-oz. wrapped loaf 19c

Quaker
Cereals
Corn Flakes, 12-oz. pkg 25c
Muffets, 9-oz. pkg ..... 2 for 33c

California Vine-Ripened
CANTALOUPE
Peak flavor, sweet, juicy and ripe—
Enjoy them morning, noon and night.
lb. 15c

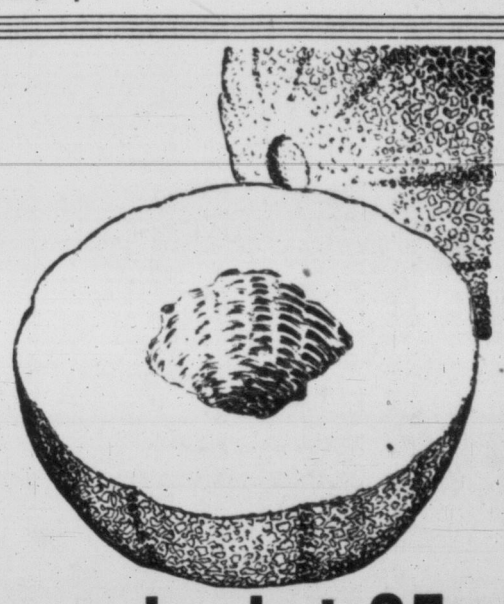

Head Lettuce Local Firm Heads ..... lb. 12c
Red-Ripe Strawberries Vancouver Island ..... basket 35c (Or lowest market price)
Hothouse Tomatoes Vancouver Island, Firm, full of flavor ..... lb. 29c
Green Cabbage Shred for salads ..... lb. 8c

Bing
CHERRIES
Sweet and Juicy
½ lb. 28c

Shafter New White Potatoes Calif.
10 lb. In Shopping Bag 83c

Local
CAULIFLOWER
Fresh, firm heads
Lb. 21c

Imported
CORN-ON-COB
Well-Filled Kernels ..... 3 Cobs for 21c

SAFEWAY

We Reserve the Right to Limit Quantities

CANADA SAFEWAY LIMITED

TODAY'S MARKET QUOTATIONS

Information provided by James Richardson & Sons, T. H. Burns & Co. Ltd., Hagar Investment Ltd., A. E. Ames & Co., W. C. Pitfield & Co. Ltd., Hugh Mackay & Co. and Investment Dealers' Association.

VANCOUVER—NOON

OILS	Bid	Asked
AP Con	45	47
Basco Pete	51	55
Bata Pete	15	16
Blue Crown	24	27
Britalta Pte	280	290
British Pete	7	8
Charter	180	190
Con Micmac	345	350
Futurity	44	47
Gen Pete	500	—
Do A	500	—
Hargal	4	4½
Home	11¾	12¼
Mill City	34	37
N Gas Expl	160	155
N Superior	245	250
Pacific Pete	15¾	16
Pathfinder	145	155
Peace River	960	975
Royal Canon	8	9
Spearmac	26	27
United	235	239
Vanalta	20	21
Vantor Exp	114	116
Ynk Princess	84	35
York	8	9

MINES	Bid	Asked
Ad Astra	10	11
Amer Stand	16	18
Beaver Ldg	35	38
Bethlm Cop	137	140
Bralorne	525	540
Canam Cop	129	135
Cowich Cop	215	225
Cronin Bab	5	6
Dorreen	6	7
Gnl Mascot	74	80
Granby	14½	—
Granduc	590	—
Grandview	13½	15
Hamil	4	5
High Belle	77	80
Indian	6	6½
Mackeno	35	38
Mid Wst Cop	62	65
Jackson Bsn	41	44
Nat Explor	54	56
NW Ventures	29	30
Pac Nickel	45	46
Pioneer Gld	190	195
Prem Border	16½	17½
Quats Cop	70	74
Red Hawk	4½	5¼
Rvs McDon	210	250
Rexspar	31	—
Sheep Creek	164	165
Silbak Prem	23½	24
Silver Ridge	16	17
Silver Stand	57	60
Sshine Lard	28	29
Taylor Brdg	25	30
Trojan	62	64
Utica	4	5
Vananda	8½	9
Wstrn Expl	62	68

INDUSTRIALS	Bid	Asked
Alta Distlrs	170	200
Do VT	150	155
BC Forest P	15¾	16
BC Power	39¾	40
BC Tele	46½	47
BC Turf	95	100
Capital Ests	5	5¼
Cons M & S	32	32¾
Grwrs Wine		6
Inlnd N Gas	5¾	6
Lucky Lager	4½	4¾
Midwest Gs	400	410
Neon Prods	13¼	13½
Okngn Tele	10	11
Powell River	54¾	56½
Sun Publish	16	18
Wstmr Pap B	25	26
W Plywood	22¾	23

TORONTO MINES

	Bid	Asked
A Yellowknife	53	56
Algom Uran	15¾	17
Amal Larder	15½	16½
Amer Neph	210	220
Anac Lead	275	295
Anglo-Huron	12¾	13½
Arjon	29	30
Ascot Metals	31	32
Aumacho	38	40
Aumaque	23	24
Aunor	220	225
Bagamac	11½	12
Barnat	66	67
Barvue	105	114
Barymin	242	245
Base Metals	92	93
Baska Uran	28	29
Beducage	208	225
Beaver Ldg	36	38
Belcher	220	221
Belleterre	206	225
Bewson	43½	47
Bibis Yuk	15	11½
Bicroft Ur	255	260
Black Bay	75	80
Bonville	11	11½
Bralorne	530	540
Brouhan	152	155
Brunswick	11	11¼
Buffadison	12½	13
Buff Ank	70	75
Buff Can	16½	17
Buff RL	9	10
Bulldog Yuk	12	13
Bulolo	525	550
Callinan	24	25½
Camp Chib	20¼	20½
Camp RL	550	570
Cdn Malar	42	45
Can-Met Ex	231	234
Cariboo Gold	60	67
Cassiar	835	860
Castle-Trei	395	425
Central Pat	134	135
Cen Porc	15½	16
Chem Res	445	455
Chestervle	40	43
Chimo G	120	125
Chromium	310	325
Coast Copper	10¼	11
Cobalt Cons	31	34
Coch Willans	90	95
Coldstream	137	138
Consaurum	47	50
Con Denian	10¾	10¾
Con Discy	345	350
Con Halliwl	178	180
Con Howey	425	440
Con Mosher	77	80
Con Nichlsn	23	24
Con North	130	135
Con S Basin	380	385
Conwest	625	640
Copper Clife	360	365
Coulee	145	150
Cusco	18½	19
D'Eldona	24½	25
Delnite	45	49
Detla Min	14	15
Dome	13¾	14¼
Doyalda	48	52
Duvex	27	32
Dyno	107	110
E Malartic	185	187
E Sullivan	595	600
Estrn Met	87	89
East Sir	830	840
Emerald	20½	23
Eureka	155	159
Falconbridge	33½	34
Faraday	155	157
Frobisher	425	435
Geco	18½	18¾
Geo Scien	225	228
Giant Yke	490	500
Glen Uran	77	80
Goldale	25	26
Gold Crest	26	27
Golden Man	310	315
Goldflds Ur	26	26½
Graham B	26	26½
Grandines	33	34
Granduc	390	400
Gunnar G	18¾	18¾
Hasaga	18½	21
Headway	138	140
Heath	28½	29
Heva	11½	13
High-Bell	78	80
Hollinger	26¾	27
Hudson Bay	80¼	81
Indian Mines	24½	26
Inspiration	126	130
Iso Uran	22	25
Jak Waite	18½	19
Jacobus	31	33
Jellicoe	21	23
Joburke	14	15
Joliet Que	115	117
Jonsmith	33	34
K-Addison	19¾	19¾
Kilem Cop	375	380
Kirk HB	75	76
Kirk Lake	165	170
Labrador	20½	21
Lake Cinch	85	87
Lake Dfalt	295	299
Lake Lngmn	14	15
Lake Nrdc	265	270
Lake Shore	470	475
Lake Wasa	23	24
La Luz	405	420
Lamaque	295	300
Leitch Gold	76	
Lexindin	22	25
Lit Lng Lac	151	165
Lorado Urn	126	128
Louvicourt	24	27
Lyndhurst	144	145
Macassa	198	200
MacDonald	85	87
Macfie	15	17
Mackeno	35½	36
Macleod	125	130
Madsen RL	241	245
Mrtic Gold	147	150
Maralgo	31	32
Manegat Ur	22½	27
Maritimes	295	300
Martin McN	19	20
McIntyre	82¾	84
McKenzie RL	35	37
May Brun	122	124
McMarmac	13	17½
McWatters	47	49
Mentor Ex	60	64
Merrill Isld	300	305
Meta Urn	25½	26
Mining Crp	23¼	24½
Mogul	300	310
Moneta	73	76
Nat Exp	55	56
Nbit Labine	140	145
New Climet	75	78
New Delhi	102	103
New Dkn	177	184
New Goldvue	29½	30
New Hrcana	28	29½
New Jarulet	169	170
New Jason	24	25
Newlund	63	68
Nw Mylamac	16½	17
New Royran	370	375
Nw Thurbois	17	18
Nickel Rim	395	400
Nipissing	390	400
Nisto	22	24
Noranda	59	60
Norgold	20	22
Norlartic	13½	16
Normetal	675	680
Norpax	157	158
North Inca	9	9½
Nudulama	45	46
O'Brien	91	97
OLeary Mltc	26	27
Opemjska	15½	15¾
Osisko	41½	43
Pacific East	13	13½
Pamour P	54	58
Panel	110	115
Parbec	13	13½
Pardee	80	84
Pater	83	90
Paymaster	31	32
Pend Oreille	400	410
Perron Gold	25	27
Pickle Crow	150	195
Placer De	12¼	12½
Pwll Rouyn	50	54
Preston E	635	640
Pronto	560	570
Que Chib	188	193
Que Cpr	216	219
Que Lbrdr	20	21
Que Lithium	11¼	12½
Que Man	115	120
Que Met	360	370
Quemont	26½	27
Roycrock	168	170
Radiore	119	120
Rix	87	94
San Antonio	86	93
Shawkey	16½	17
Sheep Creek	160	165
Shrritt Gdn	890	895
Sigma Mnes	495	515
Reeves McD	222	246
Silanco	16	17
Silver Miller	134	138
Silver Stdrd	58	60
Spanish Am	175	180
St Mikes Ur	40	42
Starrat Olsn	11½	12
Steep Rock	18¾	19
Sudbury C	17½	19
Sullian C	535	550
Sylvanite	123	125
Teck Hghs	205	208
Temagami	700	715
Thompson	160	165
Tractnl Res	41	42
Utd Asbsts	700	710
Utd Estella	18½	20
Utd Keno	605	625
Utd Mntubn	23	24
Upper Cda	91	92
Ventures	38¼	38¾
Viola Mac	215	225
Waite Amlt	14¼	14½
West Ashley	12½	13
Willroy	274	280
Wilsey C	13½	14
Winchester	10½	11
Wright Hrgs	180	184
Yale Lead	41	45
YK Bear	216	218
Yukeno	10	10½
Zenmac	46	47

PREVIOUS CLOSING PRICES

TORONTO-MONTREAL INDUSTRIALS

	Bid	Asked
Abitibi com	36½	38½
Abitibi pfd	24¾	24¾
Acadia Atlc	10	10¼
Do A	21½	23
Algoma Stl	101	102
Aluminum	123¼	123½
Do 4½% pf	50	50¾
Ang-Cn Pulp	44	48
Do pfd	53½	
Argus Corp	21¼	21½
Do 2.40 pfd	54½	56
Do 2.50 pfd	46½	48¾
Asbestos Cor	39¾	40
Atlas Steel	25	25½
Bathurst A	62	63
Beatty Bros	6½	7
Bell Tele	45¾	45¾
Brazilian Tra	6¾	6¾
B-A Oil	41	41¼
BCE 4% pfd	88	92
Do 4½% pf	46½	46¾
Do 4½% pf	49	50
Do 4¾% p	100¼	100½
Do 5% pfd	51	51¼
BC Forest P	15¾	16
BC Packer A	15	15¼
Do B	12½	12¾
BC Power	39¾	40
BC Tel	46½	47
Brown Co	21½	21¾
Building Prd	33½	33¾
Burlington S	28½	29
Burns & Co	11¾	12
C & D Sugr		29½
Cda Cement	29	29½
Do pfd	28½	30
Cda Iron Fds		35½
Ca Packer A	37	38
Do B	34¾	35
Cda Permt	87	87½
Cda Steam	28½	30
Do pfd	12¼	12½
Cdn Brew	29	29½
Do pfd	30	30¾
Cdn Canners	41	41¼
Cdn Celanese	16	16½
Do 1.75 pfd	30½	31
Cdn C & Cef	9	9¼
Cdn Drd & D	21¾	22½
Cdn Gen Inv	13	14
Cdn Indus	20¼	21
Cdn Loo	30	32¾
Cdn Maroni	485	500
Cdn Oil	22½	23½
Cdn Pet pfd	28¼	28½
CPR	31¾	31¾
Cdn Vickers	32¾	33
Chrysler	63½	64¾
Cookshit Fm	6¼	6¾
Cons M & S	31¾	32
Con Paper	40¼	40½
Cons Gas	20	20½
Corby's A	16¾	16½
Do B	16	16¼
Crwn Zeller	64¾	66
Del Seagrm	34¾	34¾
Dom Bridge	20¼	20½
Dom Fd&Stl	27½	27¾
Do pfd	100¾	101½
Dom Mag	13	14
Dom Stl & Cl	20¼	20¼
Dom Stores	37¾	38
Dom Tar C	15¼	15½
Dom Textile	7¾	7¾
Dow Brew	35	35¾
Dupont	24½	25¼
Eddy Paper	57	58
Famous Play	17¾	17¾
Fan Farmer	22¾	23¼
Federal Grn	29½	30½
Ford A	120	121
Foundation	22¾	24¾
Fraser Co	35¾	36
Gatineau Pw	28¼	28¾
Gen Dyn	58½	59
G-M	42½	43¼
Gen Stl Wrs	9	9¼
Goodyear T	143	147
Gt Lks Paper	51	51¾
Gt W Coal A	10¼	10½
Do B	9	10
Grp LA new	34½	36
Hmltn Ctn	14¼	14½
Hind Dauch	45	49
Hayes Steel	27	30¼
Hard Smith	44½	44¾
Imperial Oil	50	50½
Ipl Tob 4% pf	6¼	
Ind Accptnce	51	51½
Inter Bronze	10¾	11¼
Do pfd	22	23¾
Inter Mnls A	41½	42½
Inter Nickel	92¾	
Inter Ppr	129½	130
Inter Pete	35	35⅛
Inter Utils	45½	45¾
Kelvinator	13¾	14
Lahatis	21¾	22
Lang	25	
Laura Secd	18½	19¼
Loblaw A	48¼	53
Do B	70	74
Lndn Hsry A	7¾	8
MacMillan B	42	42¼
Mpl Lf Mng	8	8½
Massey Harris	7¾	7¾
Do pfd	94	95
Maxwell	7	7½
McColl Fr	50¼	50½
Do pfd	98	99
Mere Mills	7	10
Milln Brick	415	420
Mdrn Chnrs	14	15
M & O Paper	34	34¾
Molson A	12½	14½
Do B	23½	24½
Mon Knt	5	6
Mont Loco	16¼	17
Moore Corp	45¾	47
Nat Drg	11¼	11½
Do pfd	12¼	
Nat Groc		20
Nat Hose A	425	
Do B	5	5¼
Nat Stl Car	29½	30
Niag Wr Wv	52¾	53¾
Ogilvie Flr	37¾	39½
Ont Stl	25	26
Orng Crsh	385	390
Page Hersey	88	88½
Penmans	24½	25
Powell River	55	55¾
Power Corp	59	59¾
Press Mtls	39	40
Price Brs	67½	68½
Rysd Silk A	11¼	11½
Do B	350	425
Russell Ind	11¾	12
St Lawr Corp	79	80
Shawinig	83	83½
Sicks Br	26½	27
Do VT	25	26
Slverwd Drs A	11¼	11¾
Simpsons	19½	19¾
Southam		48
Stand Pave	41½	42
Stedman	23¼	24
Stl of Can	58½	58¾
Suprtst Com	25	34
Tamblyn	41¼	42
Taylor Prsn	10¼	10¾
Do pfd	11	11¼
Tip Top Tlrs	10¼	15
Trdrs Fin A	41½	41¾
Do B		41
Union Gas		49¼
Unitd Corp A	29½	30
Do B	21¼	21¾
Unitd Fuel A	60	61
Do B	28	30
Unitd Stl	15¼	15½
Hir Walk	68¼	69
Westeel	19	
W Can Brew	30	30¾
W Grers A	37	38½
G Weston A	22½	23½
Do B	23½	24
Do pfd	97¼	97
Wrng Gas	14½	14¾
York Knit A	130	225
Zellers	24½	

BANKS	Bid	Asked
Montreal	49¼	49½
Nova Scotia	53	55
Commerce	49	49½
Imperial	55	55¾
Tor-Dom	41¼	41¾
Royal	56¾	57

NEW YORK

	Close
Allied Chemicals	113
American Gas & El	
AT	180¼
American Can	43¾
American Smelter	52
American Tobacco	79¼
Anaconda Copper	73¼
Atchison Topeka	138
Atlantic C Line	55¼
B & O Railway	48½
Bethlehem Steel	146¾
Boeing Aircraft	83¾
Burroughs	40¼
Cleveland Electric	
CPR	31¾
Chrysler	65¾
C & O Railway	60¾
Columbia Gas	15¼
Con Edison	46¾
Detroit Edison	34¾
Delaware & Hudson	27¾
Douglas Aircraft	75
Du Pont	206¾
Eastman Kodak	88
Ford	54¾
Gen Electric, xd	58¾
Gen Foods	45¾
Gen Motors	43½
Goodyear Tire	67¾
Great Northern	41¾
Gulf Oil	121¾
Homestake Mining	34¼
Houston L & P	
Inter Harvst, xd	35
Inter Bus Machine	460
Inter T & T	31¾
Inter Nickel	94
Johns Manville	49¾
Lockheed	46
Kennecott Copper	124½
Montgomery Ward	42
National Distillers	25
Shell Oil	80¼
New Haven	20¼
New York Central	38¾
Niagara Power	29¾
Norfolk Western	60½
Northern Pacific	58¾
Ohio Oil	41
Pacific Gas-Elec	
Paramount Pictures	32¾
Penn Railway	21¼
Peoples Gas	15¾
Phila Electric	37¼
Proctor & Gamble	99¾
Public Service	
Radio Corp, xd	42¾
Republic Steel	44¼
Rock Island	38¾
Royal Dutch	104¾
Safeway Stores	53¾
S Cal Ed	5
Schenley Distillers	19¾
Sears Roebuck	31¼
Sinclair Oil	65
Socony Vacuum	34
Southern Pacific	51
Southern RR new	43¾
Sperry	24¾
St. Regis Paper	51¾
Standard Calif	104½
Standard NJ	58½
Studebaker	8
Sunray Oil	26¼
Texas Corp	65¾
20th Century Fox	23½
Union Carbide	118¾
United Aircraft	66¼
U S Rubber	48¾
U S Steel	55¾
United Fruit	50¾
Union Pacific	157
Warner Bros.	23¼
Westinghouse Elec	53½
Woolworth	45½
Youngstown Sheet	88¾
Zenith Radio	111
Wilson Co.	16

UNLISTED

VANCOUVER	Bid	Asked
Amuwon	15	18
Arabee		18
Bethsaida	20	23
Bluebird	2½	3
Caribou Hud	1¼	2
Cassiar Cons		12
Cohtl Mng	20	25
Copper Ridge	7½	8½
Crown Silver	6	8½
Golden Cont	5	7
Kamloops	21	24
Lara	20	23
Midland Pete B	6½	
Makaoo		110
North Lodge	21	23
Nadira	75	85
Rico	17	24
Sajmo	10	11
Seymour	7	10
Silver Hill	17	19
Southend	2	3
Sunloch	350	395
Target	21	24
Trisidee	14	15
Tungsten	5	10
Victory Tung	5	8
West Mines	71	74
Woodbury	12	14
Yreka	250	265

MUTUAL FUNDS	Bid	Asked
All Can Com	514	550
All Can Div	481	523
Canfund	3503	3884
CIF	918	1007
Com Intl	800	870
Lev Cda Xd	579	636
Bal Mutual	522	574
Super Inc	440	444
Super Grow	233	235
Inv Mutual	999	1040

MISCELLANEOUS	Bid	Asked
Ang-C Tel A	24½	27
Do pfd	45	45½
BC Sugar	30	32
BC Tel pfd 6		117
Do pfd 4¾	99	101
Do pfd 4½		99½
Do pfd 4¾		98½
Calg Pr pfd	97	100
Can Javelin	14½	15
C Util pfd	98	102
Dover Ind	10¾	11½
Gt Lakes Pap	20	21½
Hudson's Bay	24	25½
Std Fuel pfd	39	43
H. Smith		48
Safeway (C)	98	99
OK Heli	230	270
PNW Pipe	28¼	28¾
Westcoast U	129	130
Do VTC	15¾	16¼

Graham Towers Joins Ventures' Directorate

TORONTO (CP)—Graham Towers, former governor of the Bank of Canada, Tuesday was elected a director of Ventures Ltd. Also named to the board at the company's annual meeting were Albert E. Grauer, president of B.C. Power Corp., and G. T. N. Woodrooffe, secretary of Ventures. They replace J. M. Cunningham-Dunlop, W. B. Maxwell and A. J. Anderson, who resigned.

GRAIN

WINNIPEG

WINNIPEG (CP) — Trade was broader than it has been of late on the Winnipeg grain exchange today.

Rye prices advanced on a broad demand in shipping purchases and a small overseas business developed, stimulated by unfavorable crop reports in southern Alberta and Saskatchewan.

There was a moderate shipping demand in oats and barley with a few export orders in barley and small sales to the United Kingdom. Barley prices showed a firm undertone.

Flax quotations were irregular with some commercial demand. Export houses and buyers reported some parcel lot sales to the U.K. and Europe. Some selling by international houses was in evidence at times.

Lakehead prices for Class Two, IWA and domestic wheat were unchanged.

By James Richardson & Sons

	Open	High	Low	Close
Oats—				
December	73¾	74¼	73¾	74¼
July	80	80¾	80	80⅛
October	77¼	78¼	71¼	71¼
Rye—				
December	116¾	118	116¾	117½
July	118	120⅛	117¾	119⅞
October	117¼	119¾	117¼	118⅞
Barley—				
December	101	101⅜	101	101¼
July	107¼	108½	107¼	108¼
October	105¾	106	105¾	106
Flaxseed—				
December	305	308½	305	307¾
July	365	370	363½	367½
October	330	335	330	334½

Cash Grain Close

Oats—2 cw 87⅛.
Barley—1 and 2 cw 120⅜.
Rye—1 and 2 cw 119⅜.
Flax—1 cw 368¼.

CHICAGO

CHICAGO (AP) — Firm prices ruled for grains on the board of trade today even though best gains were not maintained through to the close.

Reports more new crop wheat was being put into storage spurred demand for that grain. Hot, dry weather supported oats, new crop corn and new crop soybeans.

	Open	High	Low	Close
Wheat—				
December	214	216¾	214	214¾
July	207	209½	207	208¼
September	210	212¾	209¾	210¾
Corn—				
December	142½	143¼	142	142¼
July	153	153½	152¾	153¼
September	153	154	152¾	153¾
Oats—				
December	71¾	73	71¾	72⅛
July	66⅞	67¼	66¾	67¾
September	69	70¼	69	69¾
Rye—				
December	128½	130½	128½	130¼
July	125¼	127¼	125¼	126½
September	126	128	126	127¼
Soybeans—				
November	261¼	262½	259¾	259¾
July	317¼	319¾	316½	316½
September	277	278¾	274¼	274¼

Closing Averages

DOW JONES:

30 Industrials	485.49, up 6.08
20 Rails	165.13, up 1.27
15 Utilities	65.91, up .33
65 Stocks	173.36, up 1.68

Shares: 1,900,000.

TORONTO:

Industrials	449.13, up 3.53
Golds	84.81, up 0.15
Base Metals	234.73, up 1.33
Western Oils	149.00, up 1.71

Shares: 4,449,000.

MONTREAL:

Industrials	298.00, up 1.20
Golds	82.96, off 0.87
Utilities	135.30, up 1.00
Papers	1,554.78, up 7.25

Shares: 640,500.

VANCOUVER:

Golds	42.25, off .09
Base Mentals	168.86, up .20
Oils	378.85, up 2.41

Shares: 165,706.

TORONTO OILS

Sales		High	Low	Close
500	Ajax			75
2000	AP Cons	47	45	47
36832	American Led	115	108	114
24300	Anchor	18	15	17
750	Bailey Selburn	13⅛	13½	13⅛
3450	Banff Oils	258	250	258
5400	Bata Pete	17	16	16
200	Bralsaman			150
540	Britalta	290	280	280
300	Calgary & Edmt	26	25⅞	26
5800	Calpurth	39	38	39
1600	Can Oil Lands	350	345	345
6500	Can Admiral			65
1850	Can Collieres			9
10900	Can Atlantic	715	700	715
9960	Can Devonian	725	695	725
200	Can Homestead	219	210	219
335	Can Oil	23½	22½	22½
5180	Can Pipeline	320	315	320
4800	Central Leduc	440	420	440
3000	Charter Oils	185	180	182
200	Commonwealth	—	—	450
500	Cons Allanbee			18
3000	Cons Micmac	355	345	350
4566	Cons Peak	16	15	15
10	Dalhousie			17½
5200	Del Rio	345	340	345
2100	Devon Leduc	155	150	155
1400	Dome Western	855	850	850
3300	Duvex	33	31	32
1700	Fargo Oil	290	280	290
100	General Pete A	—	—	515
185	Great Plains	—	—	39¾
4600	Great S Grass	325	315	325
5500	High Crest	41	40	40
500	Hgiwd Sarcee	40	39	40
1236	Home Oil A	12¾	12¼	12⅝
1252	Do B	12	11⅞	12
200	Husky	975	965	975
580	Inter-Prov Pipe	38	37¾	38
700	Jupiter	225	224	225
10700	Kroy	241	236	236
3300	Liberal	300	295	299
1800	Long Island	19	18	18
3400	Marigold	27½	27	27½
500	Merrill Pete			17½
15300	Mid Continent	110	100	110
2539	Mid Western	415	405	405
	National	15		
15200	New Bristol	155	150	154
1500	New British	260	255	255
1600	New Gas	160	151	157
400	New Superior	249	249	249
141935	Norpax	165	154	159
200	North Star			15
3500	Okalta	280	275	280
2025	Pacific Pete	15⅞	15¾	15¾
12300	Pan Western	38	37	38
2100	Peace River	975	960	975
1000	Peruvian Oil	211	202	210
6700	Petrol O & G	155	154	155
1000	Ponder			70
500	Royalite			13½
3100	Sapphire	277	270	277
1300	Scurry	215	210	214
1500	Security Free	295	285	285
7500	Spooner	38	35	38
1100	Stanwell			61
3549	Trans Empire	235	225	230
14750	Trans Era	42	38	42
1150	Tribal	900	885	900
15530	United	244	235	240
600	Vulcan			68
2030	Wilrich			45
1200	Yankee Cnck	21	19	20

$ EXCHANGE

VICTORIA—Banks buying U.S. cheques at 1¼ per cent discount. Cash at 1⅞ per cent discount. Silver at 4 per cent. Selling cheques at 1⅛ discount and cash at ⅞ discount.

NEW YORK (CP) — Canadian dollar was at a premium of 1 17/32 per cent in terms of U.S. funds today. Pound sterling $2.80 21/32.

MARKET SUMMARIES

Profit-Takers Nip Toronto

TORONTO (CP) — The stock market drifted back in afternoon trading today as profit-taking took the top off earlier gains.

All indices dropped below their morning marks with industrials losing almost a point. Buyers took a wait-and-see attitude, hesitating until President Eisenhower decides whether or not to run in this year's United States presidential elections.

Gains, which ranged as high as two points this morning, fell back to fractions with the exceptions of the odd issue. Niagara Wire was up 3¾ in light trading.

Eddy Paper was off 1¾ and Hamilton Cotton slipped a point.

Noranda featured senior base metals with an advance of 1¾. Consolidated Smelters was up ½ and Hudson Bay, Labrador and Quemont gained ¼.

Gunnar moved ahead ½ in uraniums. Bicroft lost 15 cents. McIntyre dropped $1 in golds.

Cal

ACROSS THE PROVINCE

Argentina Executes Revolt Leader

BUENOS AIRES (AP)—The government Tuesday captured and shot Gen. Juan Jose Valle, who sought to seize the presidency of Argentina with an armed revolt last weekend.

The government of Maj.-Gen. Pedro Aramburu confirmed his execution late Tuesday night in an official statement.

Leading up to the announcement an intelligence officer and then a Government House source reported Valle was shot by a firing squad at 5 p.m.

The government also announced the execution of retired Lieut. Juan Alberto Abadie, second-in-command of the uprising at the 7th Infantry Regiment in La Plata. His superior, Col. Oscar Lorenzo Cogarno was among those executed Monday.

BUY YOUR BOAT, ENGINE OR MARINE EQUIPMENT . . . ON EASY TERMS. Take 2 Years to Pay
Angus Marine
2220 Douglas St.

Second Man Pleads Guilty In $38,000 Gambling Swindle

(From The Canadian Press)

VANCOUVER — Ernest Scott, pleaded guilty in police court here Tuesday to theft of $38,000 and was remanded to Friday for sentence.

Scott, arrested by Mexican authorities in Acapulco in January and returned here from Florida two months ago, admitted being one of three men who swindled a 62-year-old widow, Mrs. Lillian Colenutt, in August, 1953.

Mrs. Colenut, now working in a Chicago store, said in a statement to police Scott represented himself as agent of a big-time gambling syndicate. She was persuaded to sell her securities and turn over the money to bet on a "hot tip." She was told later the horse lost.

One of the partners in what the prosecutor called a "confidence game," John Moss, was arrested last year. He pleaded guilty to theft and was sentenced to three years. Police are still searching for the third man.

KILLED ON HIGHWAY

CRESTON—Peter Lombardo, 81, was killed instantly Tuesday when he was hit by a car on a highway at Sirdar, 12 miles west of here. The car was reported to be driven by William James Ashcroft of Saskatoon.

MP'S FUNERAL

VANCOUVER — Dr. John Lorne MacDougall, Liberal member of Parliament for Vancouver-Burrard, who died in Ottawa June 6, was described Tuesday as "a man's man in every way." Rev. J. Gordon Jones paid the tribute at a funeral service attended by a large gathering.

Dr. MacDougall, 57, was compared with Abraham Lincoln and William Ewart Gladstone. "Like those two great men," Mr. Jones said, "Dr. MacDougall was a big man, set apart from the average person in his way of life."

CAR INJURY FATAL

SMITHERS—Mrs. Ester Joseph, 27, of Moricetown, died Tuesday as a result of injuries received Saturday night. She was injured when a car driven by her husband, Jimmie Joseph, struck the rear of a three-ton truck parked two miles west of here.

DIES AFTER CAR CRASH

KIMBERLEY — A Calgary woman died Tuesday afternoon en route to hospital after a car in which she and her husband were riding collided with a bridge abutment at nearby Marysville. RCMP withheld her identity until next of kin had been notified.

BUSMAN DIES AT WHEEL

VANCOUVER—William Wilkins, 54-year-old bus driver, collapsed and died Tuesday behind the wheel of his trolley. He was waiting for passengers to alight from the bus.

HEART RESEARCH GIFT

VANCOUVER—The Life Insurance Medical Research Fund has awarded $40,260 for research in heart disease to the faculty of medicine at the University of B.C. and the B.C. Research Council. The fund receives contributions from 150 life insurance companies in North America. The university will get $18,260 and the council $22,000.

LIE COSTS HIM YEAR

VANCOUVER — Edwin Edwards, 62, private investigator, was sentenced in police court here Tuesday to one year in prison for making a false statement in connection with a divorce case.

Edwards was charged after declaring he had personally served a petition in a divorce when he had actually mailed it. He said he had "completely forgotten" the case at the time he made the affidavit.

CITY REPRESENTATION CUT

KAMLOOPS — The school board of district 24 has voted to cut city of Kamloops' representation on the board to three from four. Rural representation will be increased to six from five.

The board has been unable to find a candidate from Kamloops city to replace trustee William Louie, who died in March.

GIRLS' HOME FILLED

BURNABY — A 15-year-old girl held in South Burnaby RCMP office for more than 24 hours because there was no place to put her, finally was moved to the Girls Industrial School in Vancouver Tuesday afternoon. The girl was held as an incorrigible after being picked up Monday morning, and remanded for one week when she appeared in juvenile court.

CHURCH CORNERSTONE LAID

PRINCE GEORGE—Cornerstone-placing ceremonies for the new Knox Church here have marked the start of the final phase of construction of the $80,000 building. Dr. W. P. Bunt of Vancouver, superintendent of home missions for B.C., officiated. The first phase of construction has been completed at a cost of $39,600, with members still to raise $45,000 promised in pledges to complete the work.

JOCKEY CHARGED

VANCOUVER—A drunk-driving charge was laid today against James Sivewright, 33, well-known Vancouver jockey, following a brief police chase in the east end of the city.

FERNIE RETAIL STORES CAN SET OWN HOURS

FERNIE, B.C. (CP)—City council has given final reading to a by-law repealing all restrictions on store hours. Retailers can now set their own hours, including provision for open evenings and full-day closures. They must still abide by statutes regulating the hours of work for employees.

Sailor Fined $75 For Taking Car Without Consent

HMCS Naden sailor Douglas A. Welsh, 23, was fined $75 or 30 days when sentenced in Esquimalt police court for taking a car without the owner's consent.

Offence occurred June 2 after Gunnar Magnusson left his parked car on Esquimalt Road. Welsh had been celebrating and counsel James Proudfoot said he probably had consumed an excess of liquor.

His superior officer from Naden said the accused was of good character and did his work well as far as the navy was concerned.

"KALAKALA"
FERRY to Pt. ANGELES STARTS FRI.
WITH A BIG
EXCURSION
Sponsored by the Old Age Pensioners' Association
You're Invited
Brisk sea cruise to United States. Lots of time for browsing . . . sightseeing . . . fun!
NOTE: It's advisable to secure in advance a border crossing permit from U.S. Immigration in Times Bldg., corner Fort and Broad.
Get your tickets at Ferry Dock or Blaney's Travel Service
Lv. VIC. 8 a.m.
Return 10 a.m.
2 p.m. - 6 p.m.
Standard Time
SPECIAL FARE
$2.20
Return — with stopover privilege. Must return within 16 days.

Regular Daily Schedule for the Season				
Lv. VICTORIA	8.00 a.m.	12.00 noon	4.00 p.m.	7.45 p.m.
Ar. PT. ANG.	9.30 a.m.	1.30 p.m.	5.30 p.m.	9.15 p.m.
Lv. PT. ANG.	10.00 a.m.	2.00 p.m.	6.00 p.m.	
Ar. VICTORIA	11.30 a.m.	3.30 p.m.	7.30 p.m.	

WASHINGTON STATE FERRIES

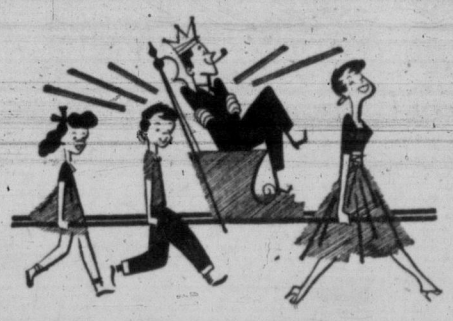
EASY CHAIRS
Special Sale for Father's Day!

SKLAR SUPER-LOUNGER
Featuring the famous Prof. Lorenz patent, three-part movement providing varied comfort posture. Scientific head-to-foot rest and full back support in all positions. Covered in sturdy tweed, with washable leatherette arms, foot and head rest. SPECIAL
99.00

COGSWELL ROCKER
High Back Cogswell Rockers in choice of walnut or bleached frames, sturdy tweed type fabrics. Choose from 6 colors. SPECIAL ONLY
39.88

LA-Z-BOY CHAIR SPECIAL!
★ Warm, Sturdy Wool Covers!
★ Famous Full-Length Comfort
★ Disappearing Foot Rest!
★ Adjust with slight pressure of the body!
★ Father deserves one . . . get it for Father's Day, Sunday, June 17th!
REG. $130.00
SPECIAL FOR FATHER'S DAY
112.80

Standard FURNITURE
DENNYS OF VICTORIA
Standard is best — the largest with Lowest Prices in the West
2-5111 737 YATES

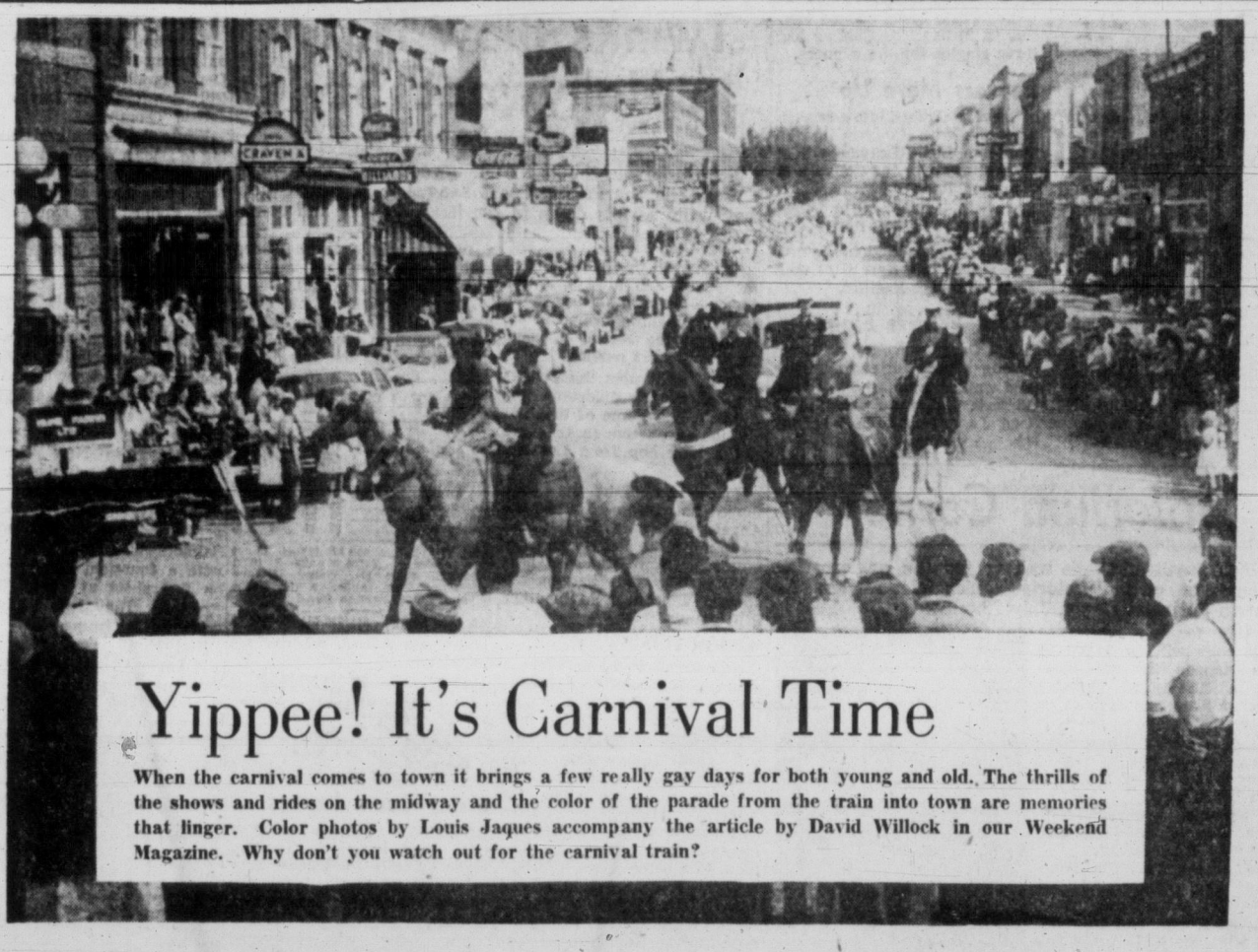

Yippee! It's Carnival Time

When the carnival comes to town it brings a few really gay days for both young and old. The thrills of the shows and rides on the midway and the color of the parade from the train into town are memories that linger. Color photos by Louis Jaques accompany the article by David Willock in our Weekend Magazine. Why don't you watch out for the carnival train?

Bilious—Sluggish—Uncomfortable?
STIMULATE YOUR STOMACH FIRST THING IN THE MORNING!
take ANDREWS LIVER SALT

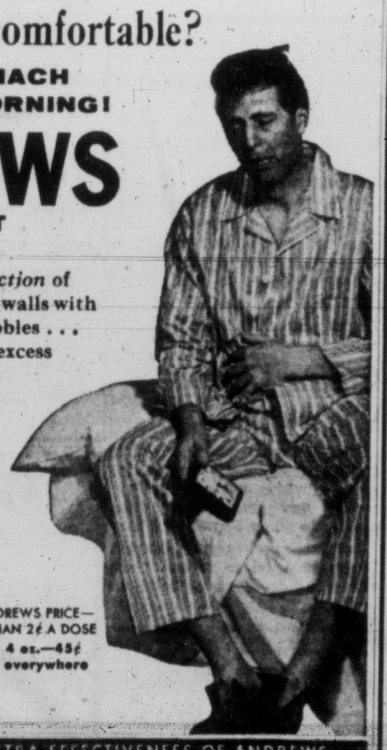

Within seconds, the effective *multiple action* of ANDREWS starts! It cleans the stomach walls with millions of sparkling carbon dioxide bubbles . . . relieves sluggish bowels . . . neutralizes excess stomach acid and stimulates the flow of bile so necessary for proper digestion.

ANDREWS is a *multiple action* preparation that's pleasant to take . . . leaves a clean sensation in your mouth.

COMPARE ANDREWS PRICE—COSTS LESS THAN 2¢ A DOSE
8 oz.—79¢ 4 oz.—45¢
at druggists' everywhere

THE EXTRA EFFECTIVENESS OF ANDREWS IS DUE TO THIS MULTIPLE ACTION
1 CLEANS STOMACH WALLS with tiny effervescent bubbles.
2 SOOTHES and SWEETENS the stomach by direct reaction.
3 NEUTRALIZES EXCESS STOMACH ACID.
4 AIDS THE FLOW OF BILE necessary to complete digestion.
5 EMPTIES BOWELS CLEANLY, GENTLY with OSMOTIC ACTION.
ANDREWS LIVER SALT gives you thorough relief because it is a multiple action preparation.
56-1A

for INNER CLEANLINESS —try sparkling, clean-tasting
ANDREWS LIVER SALT
THE WORLD'S FASTEST-SELLING EFFERVESCENT ANTACID LAXATIVE

Lady Bug Man

Selling lady bugs may not be your idea of a job but H. S. Quick of Phoenix, Ariz., sells billions a year to farmers for pest control. This interesting photo-feature appears in our Weekend Magazine.

Coin in the Slot TV

The latest thing in TV may very soon be the coin-in-the-slot set. Don't miss the interesting article in our Weekend Magazine which tells of the current fight between Toll-TV and "free" TV. The pay-and-see idea would certainly bring about one of the greatest revolutions in the history of entertainment but the average wage viewer might well be the loser.

Let's Go Gem Hunting

Did you know that Canada is full of beautiful gems just waiting to be uncovered! Lovely color photos in our Weekend Magazine show semi-precious and non-precious stones discovered in various parts of the country.

There's Sparkling Reading for You and Your Family—Such as the Articles Described Here—EVERY SATURDAY IN WEEKEND PICTURE MAGAZINE. Be sure of Your copy by subscribing for regular delivery of the
Victoria Daily Times
Telephone 2-3131, Times Circulation and Home Delivery will be Arranged Immediately.

JOCELYN SNUFFS 'VIDS IN DIAMOND QUICKIE

In a seven-inning game that lasted only 40 minutes, Jocelyn Richmond brushed aside batters with ease Tuesday night as Victoria Polyettes downed Individuals, 8-1, in a women's softball game at Central Park.

Jocelyn gave up just one hit, in the first inning, and walked one batter in disposing of Individuals. Both runners were wiped out by double plays by her teammates. She also picked up two hits at the plate, as did Lorna Pollock.

Friday, Polyettes will travel to Sidney to meet the senior "C" men's team in an exhibition game for Audrey Pearson, former catcher now in the hospital.

Elks Carve Up Kiwanis String

The longest win streak of Victoria's minor baseball season ended ingloriously Tuesday night when Elks bombed Oak Bay Kiwanis, 13-2, in an American Little League game at Little League Park.

Kiwanis had won 10 straight games before being set down by Elks' pitcher Ken Gregory on six hits.

Minor Baseball

	R	H	E
ANAF Vets ..... 100 030 000—	4	1	4
Hagels ..... 100 010 100—	3	4	1

Jim Moody and Rose Roskamp, Parry (5), Brian Conway, George Brice (6) and Brian Lindsay.

	R	H	E
Elks ..... 470 101—	13	11	0
Oak Bay ..... 000 200—	2	6	3

Ken Gregory and Don McDonald; Grant Allan, Bob Maybee (2) and Bob Adams, Larry Kern (2).

	R	H	E
Tillicums ..... 802 000 0—	10	4	2
UCT ..... 001 230 1—	7	4	4

Robin Barnes and Fred Pye; John Youson, Grant Udy (4), Dave Emery (6) and George Webb, George Wilson (2).

	R	H	E
Eagles ..... 001 001 0—	2	8	0
Menzies ..... 310 100 x—	5	4	2

Ed Castner, Ed Pottinger (3) and Ed Pottinger, Jim Powell (3); Barry Menzies, Bob Eddy (3), Menzies (7) and Stewart Macauley.

	R	H	E
Patterson Construction ..... 000 000 0—	3	4	4
Capital City Service 000 020 0—	2	1	4

Bley and Yardley; Smirl, Kazakoff (5) and Coppin.

	R	H	E
Lions ..... 242 0(12)1—	21	10	3
Merchants ..... 271 0 0 0—	10	8	5

Ron Bowker, Russell Reeve (2), John Kirkendale (4) and Pat Green; Richard Couwx and Ken Dwenchuck.

	R	H	E
Beavers ..... 404 00(12)—	20	12	5
Cougars ..... 110 122 —	7	10	10

Bill Comerford and Don Wilson, Dave Daykin, Ted Hansen (6), and Dennis Taylor.

	R	H	E
Victoria Tire ..... 100 403 0—	8	5	2
Pacific Sheet ..... 101 001 0—	3	4	5

Bill Wilson, Alan Graham (4) and Wally Corbett; Don Collier and George Devlin.

	R	H	E
Jaycees ..... 211 201—	7	14	0
City Police ..... 020 001—	3	6	1

Brent Ewing and Barry Saddler; Jack Gaston and Bruce Timbers.

Walks Helped Vets

In North Kiwanis League action at Athletic Park, Brian Conway of Hagels only doled out one hit to ANAF Vets, but issued nine walks in first inning as Vets came up with a 4-3 win. Conway was relieved by George Brice in the three-run fifth, and Bruce retired 12 men in order to end the game.

UCT Lose First

Another undefeated streak of seven games went by the boards at Carnarvon Park Tuesday as Tillicums bumped UCT, 10-7, in a Babe Ruth League game. In a second scheduled game, Menzies handed Eagles their seventh loss in eight starts via a 5-2 score.

Vic Gets One-Hitter

Vic Bley turned in a fine one-hit performance at Reynolds Road Park as Patterson Construction downed Capital City Service, 5-2, in a Saanich Babe Ruth League game.

Lions Blast Out Win

In a woolly Esquimalt-Vic West Little League game at Bullen Park, Lions blasted Merchants, 21-10. Ken Ebbling had three singles for the winners.

Beavers Move Up

Beavers climbed into a second-place tie with Cougars in the Hampton Little League with a 20-7 victory over the Cougars at Hampton Road Park.

Tiremen Take First

In Colt League action, Victoria Tire moved into first place with an 8-3 win over Pacifics.

Brent Whiffs Eight

At Carnarvon Park, Brent Ewing struck out eight batters and walked one as he set down Victoria Police on six hits to lead Jaycees to a 7-3 Pony League victory.

TIME OUT!

By JEFF KEATE

"Oh, oh, here's Heglin! Now we'll have to listen to another of his fishing stories!"

Solarium Corner

Fish aren't all that's waiting for the angler when he shoves off on the Victoria-Saanich Inlet Anglers' Association Solarium Derby, July 22.

Waiting for him when the day is over will be $4,000 in prizes, topped by the main prize, a 1956 Ford Fairlaind sedan. All anglers have to do to enter the derby, all proceeds of which go to the Queen Alexandra Solarium, and be eligible for the huge list of prizes, is buy a ticket for $1.

To this end, the derby committee has many members ready with ticket books.

One of them is Vic Humphries, who came to Victoria from Chicago, of all places, eight years ago, and who has been with the VSIAA for five years.

Vic, who fishes often, has yet to win any major prizes, but his daughter Susan won the VSIAA junior derby last year.

For information regarding tickets, call Vic at 4-0406.

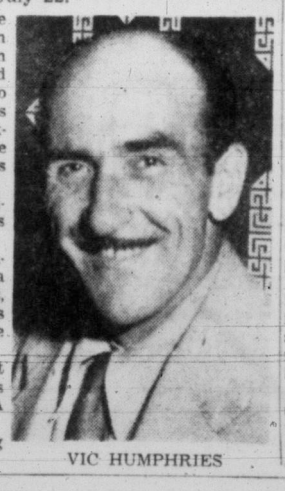

VIC HUMPHRIES

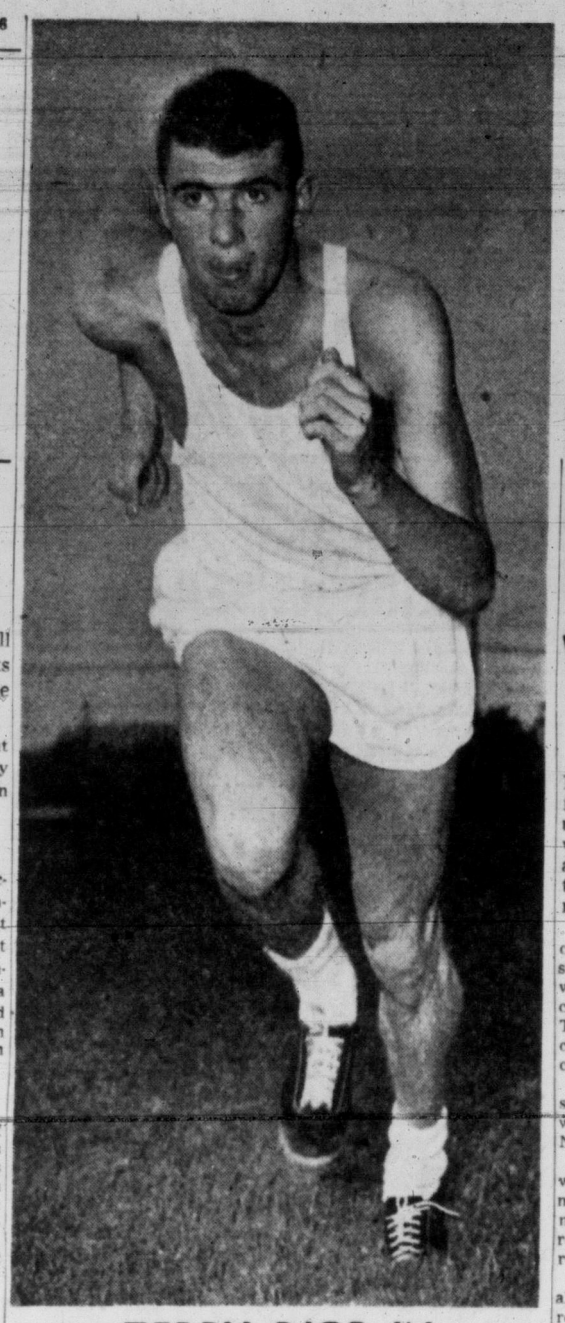

TERRY DIGS IN

Terry Tobacco of Cumberland digs in at Vic High stadium in preparation for the YMCA-Times Vancouver Island Track and Field Championships next week. Terry is concentrating on the sprints.

MOUNTIES DO USUAL

Twinks Blow Hot In Hollywood Style

By United Press

Anyone who thinks the Hollywood Stars don't have a chance in the Pacific Coast League is forgetting how they write scripts down in the land of busts and comebacks.

As usual in the PCL the past few years—and always in the cinema—the hero starts off the season by flailing around in the depths of the second division. Then they start moving.

As of right now the Twinks are out of the doldrums and within a half game of the first division—even though they are still a long hop from Los Angeles.

Tuesday night the Stars topped San Diego 8-5 while the Angels took care of Portland 7-4 to move the Hollywood crew upwards. San Francisco beat Seattle 5-3 and Sacramento downed Vancouver 8-4 in other PCL games.

WITHIN POINT

Hollywood moved to within a single percentage point of the Padres when the Stars put together a six-run inning and held off the Pads the rest of the way.

It was Hollywood's ninth straight win.

In an afternoon game the Angels hit wisely if not as often as Portland to take the win and increase their margin in first place to a game and a half.

Casey Wise, Steve Bilko and Bob Speake hit round trippers for the league-leaders—all in the sixth inning—to give them their margin and bring them from behind to victory.

Joe Stanka held Vancouver to six hits and whiffed nine as he went the route for the first time this year and got his second victory. He also chipped in a two-run single in the third inning when the Sacs bunched four runs for a 6-0 lead.

Angelo Dagres hit his sixth home run of the season with a man aboard to give the Mounties two runs in the seventh.

COAST LEAGUE

	W.	L.	Pct.	GBL
Los Angeles	41	23	.641	
Seattle	41	26	.612	1½
Sacramento	33	29	.532	7
Portland	31	32	.492	9½
San Diego	32	34	.485	10
Hollywood	30	32	.484	10
San Francisco	30	35	.462	11½
Vancouver	20	47	.299	22½

Portland ..... 000 020 011—	4	13	2
Los Angeles ..... 100 003 12x—	7	10	1

Darnell, Shore (7), Walbel (8) and Calderone, Drott, Anderson (8), Podge (9) and Tappe, Hannah (6).

San Francisco ..... 011 010 011—	5	14	3
Seattle ..... 201 000 000—	3	9	1

Casale and Sullivan; Podbielan and Orteig.

Hollywood ..... 066 002 000—	8	12	1
San Diego ..... 010 000 310—	5	11	1

Donoso, Green (8) and Hall; Hoskins, Kerrigan (3), Geffel (7) and Astroth.

Vancouver ..... 000 100 210—	4	6	0
Sacramento ..... 114 001 10x—	8	13	0

Locke, Searcy (3) and Romano; Stanka and Balch.

Bisley Team Leaves

OTTAWA (CP)—A Canadian rifle team left here Tuesday night by train for Quebec City en route to England for the annual Bisley rifle competition in July.

The team was inspected earlier by Defence Minister Campney in front of national defence headquarters.

The team includes Sgt. M. T. Davies, Regina; CSM W. E. George, Saskatoon, and Lieut. F. C. Sullivan, New Westminster.

VANCOUVER CLUB ENTERS POWERHOUSE TEAM

Island Meet Has Olympic Tang

The sixth annual Vancouver Island track and field championships at Victoria High School stadium June 23, co-sponsored by the Times and the YMCA, are beginning to look like a preview of Canada's Olympic trials.

Latest club to file entries is the powerful Vancouver Olympic Club, which is sending 32 track and field stars to the meet.

They will be led by John Pavelich, Canadian shot put champion, B.C. shotput record holder and second-place finisher in the British Empire Games shot put in 1954.

Pavelich, still improving at 30 years of age, will contest the shot put and the discus.

Alice Whitty, Olympic and Empire Games high jumper, Canadian high jump champion and record holder, will be back again to lead the women's contingent. Alice, who holds the meet record of 5 feet, 2¾ inches, will be shooting for her Canadian record of 5 feet, 3¼ inches.

Another champion, Gerry Swan, Canadian mile champion and B.C. two-mile record holder, will be on hand to shoot for his provincial mark of 9.37. He has already run two miles in 9.26 this year in the U.S.

Other entries include:

Ann Reid, Canadian women's 100-yard champion, who will face stiff competition from Marcia Cosgrove of Seattle, western U.S. champion, and Victoria's Sue Burnett.

Carole Griffiths, Canadian women's hurdles champion, who is considered to be a hot Olympic prospect at only 15 years of age and who will contest the 100 yards, the high jump and broad jump.

Dave and Pete Howard, a brother combination that is Vancouver's interhigh senior and junior champions.

Bernie Negley, Canadian interprovincial 440 hurdles champion.

Vancouver Olympic Club will also enter a strong mile relay team to challenge the Victoria YMCA squad, which has yet to lose the relay during the meet's history.

Rocks Seek Luck Change With T-Men

Vancouver 8, New Westminster 7

Victoria Shamrocks, whose Intercity Lacrosse League fortunes this year have been up and down like an elevator, will have their hopes on the ascendancy tonight when they host Nanaimo Timbermen at Memorial Arena.

Coach Whitey Severson's charges will be back near full strength again after a black weekend, in an attempt to move closer to the front-running Timbermen and stay out of the clutches of the third-place Vancouver Pilseners.

Pilseners moved into third spot in the loop Tuesday night with a tingling 8-7 win over New Westminster.

Back tonight with the Irish will be Peewee Bradshaw, who missed Friday's game in Nanaimo, lost by the Rocks, and rookie Ed Kowalyk, who has recovered from a brief illness.

Severson will reunite Kowalyk on the same line with rookies Ed Longpre and Bert Bertoia, who accounted for five goals against New Westminster in their first showing together.

WHITEY TO PLAY

Bradshaw will be back up front with Al Gill and Severson himself, who will dress again, while the other forward line will have Art Green Jr. paired with Jackie Northup and Harry Irwin.

Severson will use five men on defence in front of goalie Don Hamilton; Mel Davison, Bill Bamford, Al Davies and Jackie Thompson.

While the Rocks are still trying to floor a more or less intact lineup, they will still be missing Bob Monaghan, whose knee is still giving him trouble, and Ralph Lyndon, Manitoba junior acquired by the club.

NO TRANSFER

Shamrock officials were informed by league secretary Tommy Gordon that Ontario Lacrosse Association officials had not yet acknowledged Victoria's request to use Lyndon.

If the transfer does come through for tonight's game or Thursday's in New Westminster, Severson will bench himself in favor of Lyndon.

Tuesday night in Vancouver, the Pilseners bumped the Salmonbellies into last place with a four-goal second period on five shots at goalie Harry Preston. They led, 6-4, entering the final frame.

Ted Hunt with three goals and Larry Crema with two led Vancouver's scoring. For Salmonbellies, Ivan Stewart led the way with two.

Box Scores

VANCOUVER	S	G	A	P	N. WESTMINSTER	S	G	A	P
Joseph	0	0	1	0	Preston	0	0	0	0
L. Crema	3	2	0	2	Hazradne	3	1	0	0
Parry	0	0	1	0	McRory	1	0	0	0
Chisholm	4	1	0	2	Trotzuk	0	0	0	0
Byford	1	1	0	0	Oddy	4	1	0	0
Hunt	4	3	0	0	Kupchak	2	0	0	0
Buchanan	0	0	1	0	Thune	0	0	0	0
Brenner	1	0	0	0	Stewart	5	2	0	2
Nickle	1	0	2	2	C. Repka	7	2	1	0
Barbour	6	0	0	2	Skinner	4	1	0	0
Swanson	3	1	0	0	Gordon	1	0	0	0
Jarvis	0	0	0	0	Taylor	1	0	0	3
M. Crema	4	0	0	0	Cowie	2	0	0	2
Cervi	0	0	0	0	Duncan	5	0	0	0
Durante	3	0	0	0	Houghton	3	1	1	0
Delmonico	0	0	0	0					
Totals	30	8	5	8	Totals	37	7	2	4

Shots stopped:

	1st	2nd	3rd	4th	Tl.
Josephs	7	14	4	5	30
Preston	7	1	10	4	22

Whitey Darkens Life Of Suffering Chisox

Yanks Pad Lead in AL; Pirates Win

By JOHN GRIFFIN
United Press Sports Writer

The Chicago White Sox escaped the humiliation of a no-hitter, but they'll never win the American League pennant until they do something about Whitey Ford.

That much was clear today in the wake of Ford's four-hit, 4-2, victory over the White Sox at Yankee Stadium Tuesday night—the Yankees' sixth win in six meetings with the Sox this year and Ford's 16th triumph against only three losses to them during his career.

The cocky, pint-sized lefty, who now has beaten Chicago three times this season, had the Sox hitless until Nellie Fox opened the seventh inning with a slow bouncer through the middle. With the pressure off, Ford allowed two runs in that frame before taking hold again to save the victory.

Ford's win also boosted the Yankees' American League lead to 4½ games over the second-place Cleveland Indians, who dropped a 9-7 slugfest to Boston, and five games over Chicago.

TRIBE BLOWS LEAD

Cleveland had a 5-4 lead over Boston after six innings on a two-run homer by Vic Wertz and a three-run blast by Al Rosen. But Boston teed off for five runs in the seventh inning, including three on Ted Lepcio's homer, to clinch the win.

The see-saw National League race saw the Pittsburgh Pirates regain first place with a 4-3 victory over Cincinnati, which dropped into second place, a half-game behind. Cincinnati scored three runs in the first inning with Gus Bell's triple the key blow, but Jack Shepard and Bob Clemente each tagged Joe Nuxhall for a two-run homer in the fifth inning to give the Pirates a lead that relieffers Roy Face and Nelson King preserved the rest of the way.

The oncoming Brooklyn Dodgers took third place away from the St. Louis Cardinals with a 6-4 victory, their third straight and seventh in the last nine games.

In other National League games, the Philadelphia Phillies handed the Milwaukee Braves their 10th loss in the last 13 games, 5-2, and Monte Irvin drove in four runs with a homer and a double to give the Chicago Cubs an 8-5 win over his old New York Giant teammates.

Under the Washington lights, Kansas City won the longest game of the year—four hours 42 minutes—by scoring six runs in the 15th inning to down Washington, 9-3.

Billy Hoeft of the Detroit Tigers gained his seventh win with a seven-hitter as the Tigers took advantage of 13 hits and five errors to beat Baltimore, 8-1.

(See scores, Page 14.)

SPORTS

BILL WALKER—Sports Editor

SPOTS HERE THURSDAY

Ed Gains, Loses With Hill Staff

Farmer Construction will lose one pitcher and gain two as they face a three-game home stand this weekend in the Northwest International Baseball League.

Thursday, Courtenay right-hander Ron Lund will make his last appearance for the Farmers against Vancouver White Spots before taking off for Campbell River.

Manager Ed Ash reports, however, that pitchers Bill Prior and Don Donahue will be available for the first time Saturday when Farmers take on Bellingham in a doubleheader.

Thursday night, at Athletic Park, Ash will have Lund on the mound, with Jim Harford behind the plate; Mike Hodge at first; Ron Martin at second; Stu Mitchell at third; Ron Karadimas at shortstop, and Norm Curran, Bernie Anderson and Charlie Boyd in the outfield.

It will be Farmers' first game in close to two weeks. Their three games scheduled for Victoria and the mainland last weekend were rained out.

Not much is known about the White Spots, who are half a game behind Victoria in the league standing with one win and two losses, but Ash expects that Lund will set them down with no trouble.

Farmers, who have won two and lost three, will travel to Deming Friday night.

Davis Cup Zone Final Billed at Westchester

NEW YORK (AP)—The final round of the American zone Davis Cup matches will be played on the grass courts of the Westchester country club at Rye, N.Y., on Aug. 3-5, it was announced Tuesday by the United States Lawn Tennis Association.

The Canadian-U.S. semi-final round will be played at Victoria July 26-29, while the Mexico-Brazil meeting is scheduled for Mexico City July 6-8.

Marlene, Ann Share Medal

LAFAYETTE, Ind. (AP) — Canadian women's champion Marlene Stewart of Rollins College and Ann Quast of Washington shot 73s Tuesday to share medal honors in the 12th annual Women's Collegiate golf tournament.

"It beats me how they do it"

Imagine
CHRYSLERS
NEW '56 MODELS
FOR AS LITTLE AS THE SO-CALLED "LOW PRICE FOUR"
OLSON MOTORS
ON YATES

Extra strong galvanized
GARBAGE CANS
at genuine savings!

they're built to "take it"

Deeply corrugated to withstand rough handling, they're hot-dip galvanized after fabrication. Bottom rim wire reinforced. Get yours NOW at these low prices!

Size 14x17 ins.
$3.95
16x25 ins.....5.95
18x26 ins.....7.95
18x29 ins.....9.00
FREE PARKING

Come in and browse for trash burners, garden wheelbarrows and other clean-up items.

Buy where your purchase must please 100% — or we cheerfully refund your money.

You buy for less at
CAPITAL IRON & METALS LTD.
1832 STORE ST.
Phones: 4-8441 - 4-2434

Greens Capture Win Number 8

Saanich Greens won their eighth straight game of the peewee lacrosse division season Tuesday, scoring four goals in the final quarter to dump Fernwood, 8-7.

In another peewee game, Saanich Tigers held on to second place with a 12-6 decision over Oak Bay.

Scorers:

Greens—Bruce Pollard 2, Wayne Everson 2, Neil Sanzer 2, Bill Duckworth, Ted Hansen. Total—8.

Fernwood — Bjorn Stavrum 2, John Mossey 2, Joe Thompson 2, Mark McKay. Total—7.

Tigers—Larry Johnston 3, Fred Moulson 2, Brian Fisher 2, Don Wilson 2, Bill Jones 2, Monty Holding. Total—12.

Oak Bay—Dave Weedley 3, Mike Summers, Len Vickers, Larry McCann. Total—6.

Gibson's Bowladrome Ltd.
Finest Bowling Alleys in Western Canada
40 A.B.C. ALLEYS
5 Pins — 10 Pins
Special Rates Morning and Afternoons
Free Parking for 150 Cars
OPEN BOWLING DAILY
9 A.M. to MIDNIGHT

WRESTLING!
VICTORIA MEMORIAL ARENA
THURSDAY, JUNE 14 — 8.30 P.M.
DOUBLE MAIN EVENT
CARL GREY (Minneapolis) vs. THE RED MASK
RAMA RAJAH (India) vs. LEO NUMA (Portland)
SPECIAL EVENT
DAVE RUHL (Chicago) vs. KEN KENNETH
TICKETS: Ringside $1.50; Mezzanine $1.25; General $1.00
Children (under 14) 50c
On Sale at Wagner's Newsstand, 1320 Douglas Street
Esquimalt Bowladrome, 1525 Esquimalt Road, Jerry's Newsstand, 746 Yates.

LACROSSE
TONIGHT, 8.30 P.M.
MEMORIAL ARENA
SHAMROCKS vs. NANAIMO
Advance Ticket Sale at Arena Box Office, Wednesday, 10 a.m.
Game Time. All Seats Reserved, 60c - $5c (tax incl.)

THIRD IN A SERIES

By DENNY BOYD

A Peek Into VLT&B Chuckle Book

The Victoria Lawn Tennis and Badminton Club has been selected as the site for the 1956 North American Davis Cup tie between Canada and the United States, July 27, 28 and 29. In order that readers will be familiar with the club and the events which led to its selection, the Times presents a five-part series on highlights in the club's history, people and incidents linked with its growth and the club's future hopes. Today's installment deals with the more famous club anecdotes.

They have had their share of chuckles up at the Victoria Lawn Tennis and Badminton Club.

Seat a group of club members around a locker room table after a vigorous work out on the courts and the anecdotes invariably begin to fly.

Major Bill Merston, one of the grand old veterans of the club, may tell his famous lawn mower story.

This one happened during the First World War when the club's one and only power mower broke down.

Because of wartime priorities, it was impossible to replace the broken part and the club lacked the funds for a new mower.

To prevent the members from being engulfed in the rapidly growing grass, an emergency call was put in to a certain institution for the criminally insane, which was known to have a power mower.

In due course, two guards, an inmate and the mower arrived at the VLT & B and while the guards sat in the clubhouse refreshing themselves, the inmate mowed the grass courts and chatted amiably with club members.

It was not until a day or two later that club members discovered that their emergency grounds keeper had been a prominent psychopathic murderer.

Or Major Merston might tell of the time when he and Marsh Gordon were sharing a room at Ganges Harbor House during the Gulf Islands tournament.

One night, after Marsh had retired to his bed, Major Merston tried to get into the room only to find he had lost his key. Unable to awaken Marsh, Merston went outside, scaled the wall and attempted to scramble through the window. Gordon awoke hurriedly from his sleep and saw the shadowy figure creeping over his window sill. Gordon grappled with the "intruder" and, in the scuffle Merston received a broken arm.

That story always draws a laugh, even from Major Merston.

Marsh Gordon figures in another story.

This time Marsh was so anxious to get ready for a doubles match that he hurriedly changed in the locker room, ran out to the court and was halfway through the first set before he discovered to his horror that he had neglected to put his shorts on. Or so the story goes.

Cats seem vaguely foreign to a tennis club, except for the stringing of racquets, but a pair of cats caused three of the most hectic weeks in the club's history.

The felines selected the area under the clubhouse floor in which to die and the odor that filled the clubhouse for three weeks before the cat cadavers were found is better imagined than described.

Marg Lyons, a former city champ, was playing an American girl in an early round of the B.C. championships and the match was being played without an umpire.

At a point in the last set where she actually had the match won, Marg accidently mis-scored the game in her opponent's favor. The discrepancy was just enough to give her opponent the ultimate victory and the fortunate California girl went on to the tournament final.

And there was the crazy finish in a club tournament match between George Bishop and Ted Smythe. A furious wind was blowing and Bishop, taking full advantage of the wind, had the highly favored Smythe at set all and 5-3 and 40-love in the third set.

Just when he was within a point of the upset of the tournament, George served three successive double-faults to lose the match.

Yes, they've had their share of chuckles at the Victoria Lawn Tennis and Badminton Club.

WHAT'S THE SCORE? BY Denny Boyd

Norm Boden appears to be teeing off on a golf future that is a long but straight fairway. There are hazards but Norm appears to have the equipment to master them. And those who know Norm really well will tell you that the sensational Gorge Vale 20-year-old is going to hole out in his ambition to become a tournament professional.

If you don't follow the local golf trail, you won't know Norm by sight but you will know by now that he is the youngster who came out of nowhere last Sunday, cutting the edge off a five-stroke deficit and then beating tough Bob Fleming in a three-hole playoff to win the City Amateur crown.

If you do hang around the courses, you may have noticed an apple-cheeked youth with a face-splitting grin, blond hair that stands rigidly at crew-cut attention and a golf swing that is as sweet as a Gershwin ballad.

That's Norm Boden, a name you would do well to file away for future reference.

Norm's advance to the limelight this year has been a steady and calculated program of grooming.

He was knocked out of the Island Match Play in the first round. You can get an inkling of his temperament by his statement, "Lots of times you learn more by losing than by winning. I did that time."

Next he won a set of irons by winning the third flight in the B.C. Amateur. ("Some of the guys accused me of pot-hunting but I couldn't hit a shot that weekend.")

In the immediate future, Norm has a date to meet Harry Donaldson for the Gorge Vale Club championship, having defeated two-time champion Dave Fanthorpe in the semi-finals.

Big Push to Start Soon

Then the big push will start. When Norm says, "I'm going into every tournament I can," he isn't kidding.

He plans to enter the PNGA, the B.C. Closed, the Ogopogo Open, the International Open, the Mid-Island and Zone 1 tourneys and the Cowichan Open.

These tournaments are all steps in a program that was initiated four years ago, when Norm attended a friend's birthday party.

"He got a set of clubs for a present and we all started swinging them in his backyard. I liked the feel of the clubs so I played a couple of rounds by myself at Cedar Hill. My Dad gave me some lessons in fundamentals and I joined the Gorge. A lot of people helped me get started here, Joe Pryke, the pro; John Carlow and his sons, Mel and Don, and a lot of other juniors."

"Pretty soon I got so darn crazy over the game I forgot all about other sports. I managed to win the club junior championship and I was runner-up to Bob Hunt twice in the city junior."

Three months ago, Norm's father died but before he passed away, he made financial provisions to see that his golf-crazy son receives every opportunity to prove himself in the game that has become his whole life.

"Frankly," says Norm, "I do nothing but play golf now. I'm very lucky to have that opportunity and Dad made it possible for me because he knew how much the game means to me."

Will Decide Later About Career

"I am going to keep playing and trying to improve for another couple of years as my Dad wanted me to. At that time, it will be up to me to decide if I can become a professional and make a success of it, or whether I would be better off to try something else. I'll make the decision partly on how I have done in tournaments but I think it will be just as important to consider how I feel about golf then. Right now, I like it more and more every day. I just have a one-track mind when it comes to golf."

He must be crazy about the game because his normal golf day consists of three or four hours practice in the morning and a match in the afternoon if he can find a partner. Otherwise, he goes back and practices some more.

Norm considers his short game the best part of his equipment, thanks to his hours of work on the putting green, but he says his driving is weak. "Some guys have the odd streak of bad driving; I just have the odd streak of good driving. I still have an awful lot of improving to do."

A mention of Norm to veteran Gorge pro Joe Pryke brings a twinkle to the eyes that have seen so many fine golfers.

"He's just a heck of a swell, clean-living kid. He has a very sound game and a marvelous attitude for a youngster. If he muffs a shot, he just shrugs it off because he expects to play some bum golf with his good golf. You watch that boy. He's a real comer."

Gorge Make Hits Count As Ed Wins

Gorge Hotel 5, Chinese Students 2

Gorge Hotel made their six hits count adequately as they bested Chinese Students, 5-2, in Wednesday's Senior "A" softball game at Central Park.

Pitcher Ed Foychuk was never in trouble as he posted his fifth straight win, against no losses.

Students had their best chance in the eighth inning, when they got to Foychuk for three straight singles and pushed across one run. Foychuk halted the rally when he made the next three men fly out, however, and Students never threatened after that.

Catcher Les Wilson led the winners with a double and a single, while two of the seven singles that Foychuk gave up went to Bernie Sam of Students.

Losing pitcher was Bud Ross, after Dave Price relieved him in the top of the fourth.

		R	H	E
Gorge Hotel	001 220 000	5	6	-
Chinese Students	000 100 010	2	7	-

Ed Foychuk and Les Wilson; Bud Ross, Dave Price (4) and Jim Cohn.

Bays Rally; Keep Boxla Streak Alive

Foul Bay, coming from behind with a pair of last-quarter goals, edged Junior Shamrocks, 5-4, at Stevenson Park Tuesday night to maintain its undefeated senior B lacrosse league status.

The Bays had their stiffest battle, however, before racking up their seventh straight win.

Behind, 4-3, to the second-place juniors entering the fourth quarter, Ken Barnes tied the score at 4-4, and George Kelly fired home his second goal of the night for the victory.

Norm Kowalyk also tallied twice for the winners, while Len Chekwick with two, Stu Smith and B. McKee scored for the juniors.

Junior Shamrocks will take on Jokers Thursday night at Stevenson Park at 6.30

INSIDE BASEBALL

FOR LITTLE LEAGUERS

By MICKEY McCONNELL
Major League Scout

Whenever baseball experts talk about the greatest players of all time, Ty Cobb and Honus Wagner rate at the head of the list. There is general agreement that they belong on any all-time team, but very few players use the batting grip which helped them to make their great records. Both choked up on the bat, gripping it several inches from the end of the handle, and kept their hands apart to give them better control of their bats.

Players who have trouble in hitting the ball—or controlling where they hit it—might do well to try the batting stye which Cobb and Wagner made famous. It could help them to control the bat, and when they control the bat they should hit the ball.

Richie Ashburn, Nelson Fox, Don Mueller and Billy Goodman are among the successful major leaguers who use the choke grip today, although they don't bat with their hands apart.

LADDER DERBY

Six more anglers, topped by Sid Upton's eight-pound salmon, claimed rungs on the Victoria-Saanich Inlet Anglers' Association ladder derby's fifth week Tuesday, bringing the total to 15 fish caught.

This week's ladder:

1—Douglas Hobbs	25.07
2—George Walker	9.12
3—Sid Upton	8.00
4—K. Barry	7.13
5—Lee McClintick	7.04
6—L. A. Robbins	6.02
7—George Hayton	6.00
8—Doug Bray	5.12
9—Allan Callaway	5.09
10—Alex Cameron	4.10
11—Tommy Haslip	4.00
12—Fred Johnstone	3.11
13—George Rutterworth	3.08
14—Dave McCall	2.15
15—Mrs. Mabel Priestley	2.14

Lew Troubled

BRISTOL, Eng. (AP) — Lew Hoad of Australia had a difficult time beating Britain's Ivor Warwick Tuesday in a second-round men's singles match of the west of England lawn tennis championships.

Warwick led 4-1 in the first set before Hoad found his form and went on to win the match, 7-5, 7-5.

MEET IN SEPTEMBER

Stadium Bout For Arch, Floyd

NEW YORK (AP)—Archie Moore, world light-heavyweight boxing champion, and Floyd Patterson, recent victor over Tommy Hurricane Jackson, will meet in the New York Stadium ring late in September, their managers agreed informally Tuesday, in what is intended to be a world heavyweight championship bout.

* * *

James D. Norris, president of the International Boxing Club, said he will start work at once asking the official boxing organizations to recognize the bout as for the heavyweight crown.

No contracts have been signed and most of the details of the bout still must be worked out.

The main accomplishment at the three-way conference in Norris' office is the agreement that the two, generally regarded as the best of the active heavyweights, will meet.

Patterson suffered a broken bone in his right hand last Friday night while outpointing Tommy Hurricane Jackson. Cus D'Amato, Patterson's manager, said his fighter's availability for the match will be determined by the doctors.

Archie Out By Friday—Promoter

LONDON (AP) — British fight promoter Morrie Haye said Tuesday he had information from the United States that Archie Moore would retire as world light-heavyweight champion by Friday.

Haye told reporters that he would ask the British board of boxing control to bill the Empire light-heavyweight fight between British holder Ron Barton and Gordon Wallace of Brantford, Ont., on June 19 as a world championship fight.

The promoter said he based his action on "private information" in the U.S.

Ever since the retirment of Rocky Marciano as the heavyweight champion, Moore has said that he plans to concentrate among the heavier fighters. Upon his return to the United States Sunday from London where he successfully defended his light-heavyweight title he claimed the heavyweight crown.

Lightweight Champ Retains Title

HALIFAX (CP)—Richard Kid Howard of Halifax retained his Canadian lightweight boxing title with a one-punch seventh-round knockout over Jackie Hayden of Westville, N.S., Tuesday night.

Howard dropped the challenger at 1.58 with a paralyzing left to the body that draped Hayden over the ropes. The challenger was on his knees at nine but unable to get to his feet without assistance.

SIGN YOUNGSTER

CHICAGO (AP) — Ronald Georger, 19-year-old left-handed pitcher, has been signed by Chicago Cubs for their Los Angeles farm team in the Pacific Coast League.

For FATHER'S DAY
Sunday, June 17
BINOCULARS
Specially Priced
8x30, Special $22.50
7x50, Special $26.50
Complete with Genuine Leather Case and Straps
$5.00 Down — $1.00 Week
No Carrying Charges
ROSE'S LTD.
JEWELERS
1317 DOUGLAS ST.

SPECIAL OFFER
FROM
VICTORIA ROOFING CO.
FREE!
One Electric Deep Fryer Delivered Free with Every Siding Job Ordered
ALL TYPES OF SIDING
ASBESTOS, INSUL BRICK, SHAKES, ETC.
For Free Estimate, No Obligation, Phone
SEE US FOR ACETEX WEATHERBOARD LOCKE SHINGLES
Victoria Roofing & Insulation Co.
GAR TAYLOR
848 FORT STREET EVES., PHONE 4-4818 2-2331

GO Meteor NOW
V-8 or 6
and you'll always go Meteor!
Drive and see why!
YOUR MERCURY DEALER HAS A METEOR WAITING FOR YOU—
PHONE NOW!

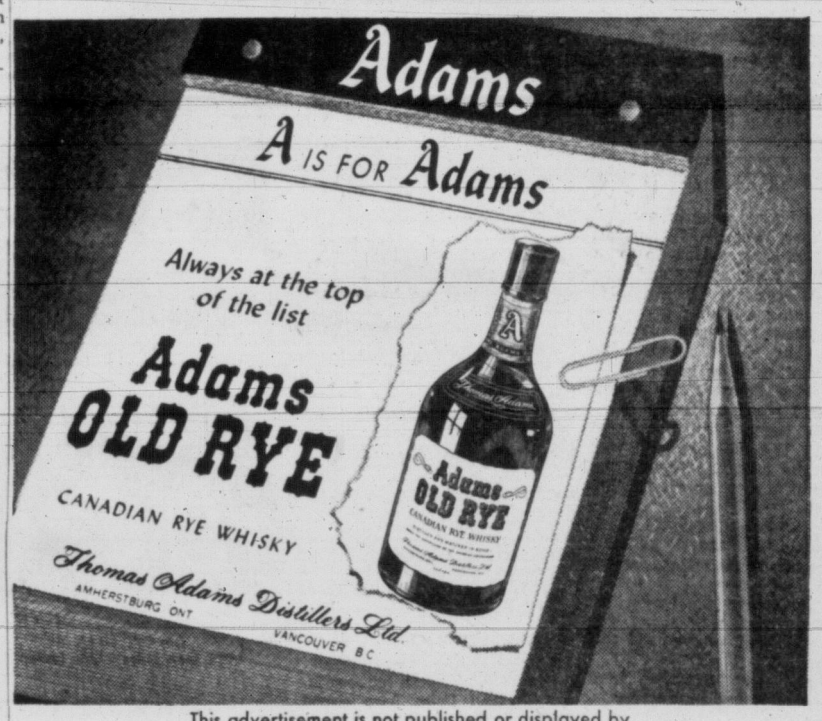

This advertisement is not published or displayed by the Liquor Control Board or by the Government of British Columbia

Gold Medal Winner Doubts Swim Chances

MONTREAL (BUP) — Beth Whittall, a double gold medal winner at the Pan-American Games and a former world record holder, is afraid she may not make Canada's 1956 Olympic swimming team.

"Really, I'm worried," she said with obvious sincerity. "Maybe I can win the butterfly (her specialty) but I will also have to make the relay team — and there are one or two other Canadian girls who are just as likely to do better than I can."

Original plans by the Canadian Olympic Association called for a swimming team of four girls and five boys. But COA president Ken Farmer said today "It's obvious we have better girl swimmers, and the figure is likely to be modified."

Miss Whittall, an attractive, boyish-looking girl who carries 145 pounds on her angular five-foot, nine-inch frame, is spending an infrequent vacation at her home here with her mother.

July 1 Beth will return to Lafayette, Ind., where she competes for the Lafayette Swimming Club while attending Purdue University. She will train with Dick (Pappy) Papenguth while the American girls prep for the U.S. Olympic trials.

"We didn't do so good in the British Empire Games in 1954, but after the Pan-American Games I think Canada's girls feel more confident about the Olympics," she told

Competing against the best girl swimmers in the northern hemisphere, Canada's mermaids grabbed four of eight gold medals, all in individual events, and finished second in the two relays, free style and medley. Two of those first-place awards went to Miss Whittal for winning the 100-meter butterfly and the 400-meter free style.

IT MAY BE YOUR LIVER
If life's not worth living it may be your liver!
It's a fact! It takes up to two pints of liver bile a day to keep your digestive tract in top shape! If your liver bile is not flowing freely your food may not digest . . . gas bloats up your stomach . . . you feel constipated and all the fun and sparkle go out of life. That's when you need mild gentle Carter's Little Liver Pills. These famous vegetable pills help stimulate the flow of liver bile. Soon your digestion starts functioning properly and you feel that happy days are here again! Don't ever stay sunk. Always keep Carter's Little Liver Pills on hand.

AERTEX for Cool Comfort
LOOK CLOSELY: IT'S THE AIR-CONDITIONED SHIRT
Aertex is more than a smart weave — it is a finely "engineered" cellular mesh. A look at the photo enlargement below will show you that the Aertex fabric is composed of thousands of tiny cells. These "pockets" air-condition the entire shirt, thus keeping your body cool and free of perspiration. In fact, an Aertex shirt is honeycombed with over a million of these built-in miniature air-conditioners — yet it has none of the "loose weave" look about it. Aertex's breathing, cool shirts now come in a profusion of new, attractive patterns and colours, especially designed for Canada. See them at your leading stores now!
AERTEX PRODUCTS ARE OBTAINABLE AT THE FOLLOWING STORES
IN VICTORIA
GEORGE STRAITH LTD. W. & J. WILSON
SABA BROS. LTD.
TRADE ENQUIRIES
Eastern Canada: T. J. Welch, 1117 St. Catherine St. West, Montreal, P.Q.
Western Canada: 535 Homer Street, Vancouver, B.C., Andrew Birrell
LOOK FOR THESE AERTEX PRODUCTS TOO:
Ask to see the wide range of other quality products made from the same incomparable Aertex Mesh. Take your choice of underwear and pyjamas for men and boys, blouses and underwear for women and girls and babies' wear. You will find that every one of these products incorporates the special Aertex features, in addition to a standard of finish, styling and colours, which alone makes them leaders in their own field. Be sure to look for the genuine Aertex label every time!
THE CELLULAR CLOTHING Co. Ltd. AERTEX LONDON
MADE IN ENGLAND
AERTEX WOVEN MESH
A56-12

ON THE FIRING LINE

Times Sportswriter Bill Rayner, far right, tees off along the firing line Tuesday night in the Gorge Vale Golf Club's annual golf clinic. Stretching away from Bill is the rest of the class, lined up and swinging in all directions with their woods. Tuesday's lesson was the fifth in the course for beginners under club pro Joe Pryke, shown in the background next to Bill giving a couple of pointers. (Times photo.)

Fleck Hopes Open Victory Will Erase 'Bust' Stigma

ROCHESTER, N.Y. (UP)—Jack Fleck, who beat Ben Hogan in a playoff for the 1955 U.S. Open championship, set out today to prove that he isn't a "golfing bust."

The 33-year-old pro from Davenport, Ia., who hasn't won a thing since that heralded triumph over Hogan, admitted he has been "playing poor" but saw hope in a practice round 87—17 strokes over par for the Oak Hill Country Club course where the 1956 championship tourney opens on Thursday.

"That 87 is pretty bad," Fleck smiled, "but at San Francisco last year I didn't do better than an 80 in my practice rounds. So that 87 might mean I'm getting back on my game. I sure hope so for it's high time I prove that my win last year wasn't a fluke."

Hogan, who shot a 74, isn't too high on his chances because "my putting is way off." But some of his fellow pros think he can do it.

"They'll have to play like hell to beat Hogan," the veteran Jimmy Demaret exclaimed after playing the course for the first time yesterday. "He shouldn't have too much trouble here."

Next to Hogan, Demaret likes the chances of Sammy Snead, Cary Middlecoff and Mike Souchak.

Snead, a runner-up four times in the 15 previous opens he has played, hasn't been hitting the ball too crisply. "But maybe I'll start hitting 'em Thursday," he hoped.

Middlecoff, one of the six former champions in the field, proclaimed the course in good shape.

Souchak tested the layout yesterday and thought it "is a pretty fair course," although he shot a 74.

A GOLFER I WILL BE

Bill Belts Pill; Big Test Due

Times sports writer Bill Rayner is learning to play golf at the annual golf clinic at Gorge Vale Golf Club conducted by professional Joe Pryke. This is Bill's fifth lesson; today he is back to hitting with the woods.

By BILL RAYNER

Gorge Vale Golf Club is preparing itself for an onslaught of over 30 "golfers," including myself, next Tuesday in the final lesson of the annual golf clinic.

Gorge Vale pro Joe Pryke promised Tuesday night that next week the class would take to the course proper and "play a few holes" in their various instruction groups to complete the six-lesson clinic.

In our fifth lesson Tuesday, the class was sent through its paces again with the woods.

I was given the temporary custody of a No. 4 wood, and told to "hit in the direction of that white bench" on the practice fairway, by assistant instructor Bert Thirlwell.

The white bench lay unscathed for the first few shots while I corrected a rather erratic slice, but presently the shots started fairly straight down the fairway.

HEIGHT NO WORRY

It seemed to me that I was hitting the ball too high in the air and hitting under it, but Bert assured his class that the 4 wood had more loft on it than the other woods and that lots of height was by no means alarming.

The 4 wood must be accurate, however, because it is usually used on short drives up to the green. Your driver and other woods can be forgiven for wandering a bit, for staying on the fairway is their only function, but No. 4 requires the pinpointing of an iron.

Having digested this information, I peppered that little old white bench with shot after shot. The odd one still went violently astray, of course, but the muffs were coming farther apart.

To achieve this quite happy, for me, result, the old standbys, the grip and the swing, received due concentration. It seemed at the end of the lesson that everything I was doing was more relaxed and natural than formerly.

Even Bert had to admit grudgingly that I was "coming along fine."

The big test, however, will come next week when the class tries out the course under actual firing conditions.

That's when I find out whether I'm still just another duffer or whether I've learned something out at Gorge Vale after all.

'HITTING ROCK GOOD'; NEGRO PICKS HIMSELF

ROCHESTER, N.Y. (AP)—Ted (Dusty) Rhodes, who broke the color line in bigtime golf, believes he has a good chance to become the first Negro to win the U.S. Open championship.

"If I had to pick anybody it'd have to be me," the the lean ex-caddy from Nashville, Tenn., said today with deadly seriousness. "I'm hitting that rock mighty good. I got a big chance."

Rhodes, who says he's a puff-ball hitter who "can putt like crazy," has been shooting close to par in practice this week.

BASEBALL

NATIONAL LEAGUE

	W	L	Pct.	GB
Pittsburgh	26	20	.583	—
Cincinnati	28	21	.571	½
Brooklyn	27	21	.563	1
St. Louis	29	23	.558	1
Milwaukee	22	20	.524	3
Chicago	19	27	.413	8
New York	19	28	.404	8½
Philadelphia	18	30	.375	10

NATIONAL LEAGUE

		R	E	E
Philadelphia	000 050 000	5	8	1
Milwaukee	000 200 000	2	7	

Haddix and Lopata; **Buhl**, Burdette (5) Jolly (6), Sleater (8) and Crandall. Hr., Pha., Jones.

Pittsburgh	000 040 000	4	8
Cincinnati	300 000 000	3	8

Friend, **Face** (5), King (9) and Poiles; **Nuxhall**, Fowler (6), Freeman (8) and Bailey. Hrs., Pgh., Shepherd, Clemente.

Brooklyn	201 001 200	6	8
St. Louis	100 020 010	4	11 2

Koufax, **Erskine** (4), Labine (8) and Campanella; **Dickson**, Collum (7), Jackson (7), Konstanty (8) and Sarni. Hrs., Bkn., Snider; St. L., Morgan, Boyer.

New York	200 102 000	5	11
Chicago	000 303 20x	2	9

Worthington, McCall (6), Wilhelm (7), Radzik (8) and Katt, Westrum (6), Mangan (8); **Minner**, Lown (7) and Landrith. Hrs., N.Y., Castleman; Chi., Irvin.

AMERICAN LEAGUE

	W	L	Pct.	GB
New York	33	19	.635	
Cleveland	28	23	.549	4½
Chicago	24	20	.545	5
Boston	26	25	.510	6½
Detroit	25	26	.490	7½
Baltimore	25	28	.472	8½
Washington	23	33	.411	12
Kansas City	21	31	.404	12

AMERICAN LEAGUE

Chicago	000 000 200	2	4 2
New York	120 001 00x	4	8 0

Donovan, Howell (8) and Lollar; Ford and Berra. Hr., N.Y., Carey.

Detroit	002 000 060	8	13 1
Baltimore	000 000 010	1	7 5

Hoeft and House; **Wight**, Palica (8) and Smith.

Cleveland	020 030 020	7	9 0
Boston	310 000 50x	9	14 1

Wynn, B. Daley (8) and Hegan; **Sullivan**, Sisler (8), Hurd (8) and Daley. Hrs., Cle., Wertz, Rosen; Bos., Lepcio, Daley.

Kansas City	000 000 110 001 006	9	14 2
Washington	000 101 000 001 000	3	11 5

(15 innings)

Santiago, Harrington (4), **Gorman** (7), Crimian (15) and Thompson; Stewart, Stobbs (8), Pascual (8), **Chakales** (13), Clevenger (15) and Courtney. Hr., K.C., Simpson.

INTERNATIONAL LEAGUE

Richmond 3, Montreal 4.
Columbus 6, Toronto 6.
Havana 3-3, Buffalo 4-0.
Miami 3-13, Rochester 6-4.

STAMPS SIGN BACK

CALGARY (CP)—Calgary Stampeders of the Western Interprovincial Football Union have signed Eddie Simms, 20-year-old half of the Verdun Stampeders football team, general manager Bob Masterson announced today.

Juvenile Softball Slate Set

Following is the juvenile boys' softball league schedule:

June 14—Glanford vs. S. J. Willis; Fairfield vs. McNutts.
June 18—Cadboro Bay vs. Vic West.
June 19—S. J. Willis vs. Lansdowne.
June 20—McNutts vs. S. J. Willis.
June 21—Lansdowne vs. Cadboro Bay.
June 22—Glanford vs. McNutts.
June 25—Fairfield vs. Glanford.
June 26—S. J. Willis vs. Fairfield.
June 27—Cadboro Bay vs. Lansdowne.
June 28—Lansdowne vs. S. J. Willis.
June 29—S. J. Willis vs. McNutts.
July 3—McNutts vs. Glanford.
July 4—Glanford vs. Fairfield; Vic West vs. Cadboro Bay.
July 5—Fairfield vs. Vic West.
July 9—Cadboro Bay vs. S. J. Willis.
July 10—Lansdowne vs. McNutts.
July 11—McNutts vs. Fairfield; Glanford vs. Vic West.
July 16—Fairfield vs. Cadboro Bay.
July 17—Vic West vs. Lansdowne.
July 18—Cadboro Bay vs. McNutts.
July 19—Lansdowne vs. Glanford.
July 20—S. J. Willis vs. Fairfield.
July 23—McNutts vs. Vic West.
July 24—Fairfield vs. Lansdowne; Glanford vs. Cadboro Bay.
July 26—Vic West vs. S. J. Willis; Cadboro Bay vs. Glanford.
July 31—S. J. Willis vs. Vic West.
Aug. 1—McNutts vs. Cadboro Bay; Lansdowne vs. Fairfield.
Aug. 2—Glanford vs. Lansdowne.
Aug. 3—Fairfield vs. S. J. Willis.
Aug. 6—Vic West vs. McNutts.
Aug. 7—Cadboro Bay vs. Fairfield.
Aug. 8—McNutts vs. Lansdowne.
Aug. 9—S. J. Willis vs. Cadboro Bay; Lansdowne vs. Vic West.
Aug. 13—Glanford vs. S. J. Willis.
Aug. 14—Fairfield vs. McNutts.
Aug. 15—Vic West vs. Glanford.

First teams mentioned are home team. Home fields are as follows: Cadboro Bay, Maynard Park; Lansdowne, Topaz Field; S. J. Willis, Topaz Field; McNutts, Strawberry Vale School; Glanford, McKenzie Avenue; Fairfield, Topaz Field; Vic West, Vic West School.

SEEK ANSWER

KAMLOOPS (CP)—A committee of eight was set up Monday night to devise ways of wiping out a $12,000 deficit incurred by the Kamloops Elks senior hockey club during the last two seasons.

for Father's Day
add Spice to his life... give Dad
Old Spice

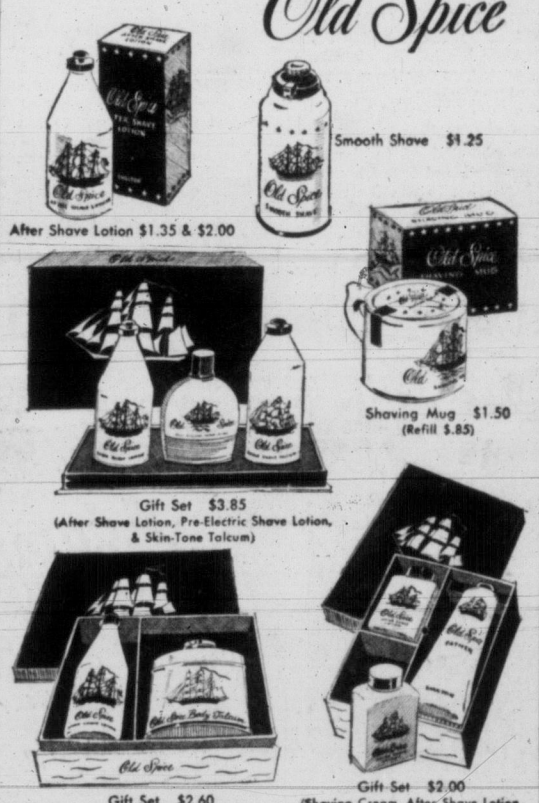

SHULTON · Toronto

a trip you'll remember for the REST of your life!

Go SUPER Continental

between VANCOUVER JASPER EDMONTON SASKATOON WINNIPEG and OTTAWA MONTREAL or TORONTO

It costs no more to go by Super Continental. A wide range of sleeping accommodations, from berth to drawing room, is offered to suit every budget.

When you travel by the CNR Super Continental, between major Canadian cities or the entire run, you can work, rest or play — you take your choice. You can enjoy a snack or a delicious meal in the coffee shop or dine in the luxurious atmosphere of the dining car. A rented car, if you wish, will await your arrival at major points.

A. I. Curtis, GAPD,
Fort and Government St.
Ph. Victoria 3-7127

CANADIAN NATIONAL RAILWAYS

NS7M

Gifted Ideas from STELCK'S for FATHER'S DAY

NEW BEAUTY BARROW

"SMARTIE CART"

Just what Dad has always wanted . . . an all-purpose garden cart with trim styling, low slung design, rugged construction and hundreds of uses. Light weight, perfectly balanced, easy to wheel and to manoeuvre.
FATHER'S DAY SPECIAL 10.95

FISHING RODS

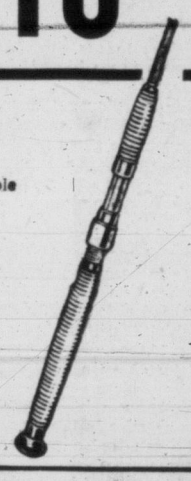

Split cane fishing rods, 6-foot, in plastic carrying case. Double grip knurled handle and rubber end.

4.95

SLEEPING BAGS

For Dad's outings . . . 6-feetx2½ feet size in sturdy olive green drill covering. Warm brushed cotton lining, thick batt wool interlining. Stitched in lengthwise rows. 22" side zipper and attached pillow.
FATHER'S DAY SPECIAL 7.99

CAR WASH MOP

Handy gadget for dad . . . aluminum handle with good quality string mop and hose connection. SPECIAL

1.59

HANDY UTILITY CAN

Flexible spout, wire handle with good hand grip. Ideal around the home, boat or summer camp. Red and grey.
FATHER'S DAY SPECIAL

2.69

Cummins

34-PIECE POWER DRILL AND SAW KIT

FOR YOUR WORK-SHOP

ATTACHMENTS FOR ALL THESE USES . . . AND MANY MORE!

34-PIECE KIT COMPLETE
29.95 $1 DOWN $1 A WEEK

NEW! DIRECT POWER DRIVE

POWER IS SUPPLIED DIRECT FROM MOTOR TO SAW... NO COMPLICATED GEARS TO WASTE EFFICIENCY

COMPLETE . . . WITH ALL THESE ATTACHMENTS. NOTHING ELSE TO BUY!

Stelck's HARDWARE STORES
2660 Quadra at Hillside Phone 2-5231
1237 Esquimalt Road Phone 3-1722

AND PRICES ARE LOW

OUTDOOR SUPER MARKET
(Victoria's Largest Independent Super Market)
3475 Quadra

Open Every Night Till 10 p.m.

Prices Effective Thurs., Fri., Sat. June 14, 15, 16

★ Velveeta Cheese Halves 31¢
★ Jewel Shortening 2 lbs. 49¢
★ Heinz Cream of Tomato Soup 4 tins 49¢
★ Ingersol Cheese Spread 8-oz. 30¢
★ Sun-Rype Apple Juice Clear, 48-oz. 27¢
LYNN VALLEY PEAS 4 tins 49¢
BURNS' SPORK 2 tins 65¢
TUNA FLAKE 2 tins 33¢
PURITAN MEAT BALLS 15-oz. 3 tins $1.00
KOOL-AID 5 pkts. 27¢
ORMOND'S HONEY GRAHAM WAFERS 27¢
ORMOND'S GINGER SNAPS 2 pkts. 49¢
LIBBY'S FANCY BARTLETT PEARS 15-oz. 2 tins 49¢
DELIGHT PEACHES 15-oz. 2 tins 37¢
MIRACLE WHIP 16-oz. 47¢

MEAT SECTION

★ Fresh Frying Chicken Pan-ready, lb. 59¢
★ Fresh Ground Beef 2 lbs. 65¢
T-Bone Steaks Red Brand, lb. 85¢

Fresh Produce

★ Hothouse Tomatoes, Desserts, 2 lbs. 49¢
★ Fresh Local Lettuce, From our own farms, large, 2 heads 25¢
LEMONS Sunkist, doz. 35¢
ORANGES, Sunkist, 288's and 252's 2 doz. 69¢
APPLES, Winesap, extra fancy, 2 doz. 49¢
BUNCH BEETS, local fresh 2 bunches 25¢
GREEN ONIONS and RADISHES 2 bunches 13¢

Lots of Free Parking

ONCE AGAIN OUT OF THIS WORLD!

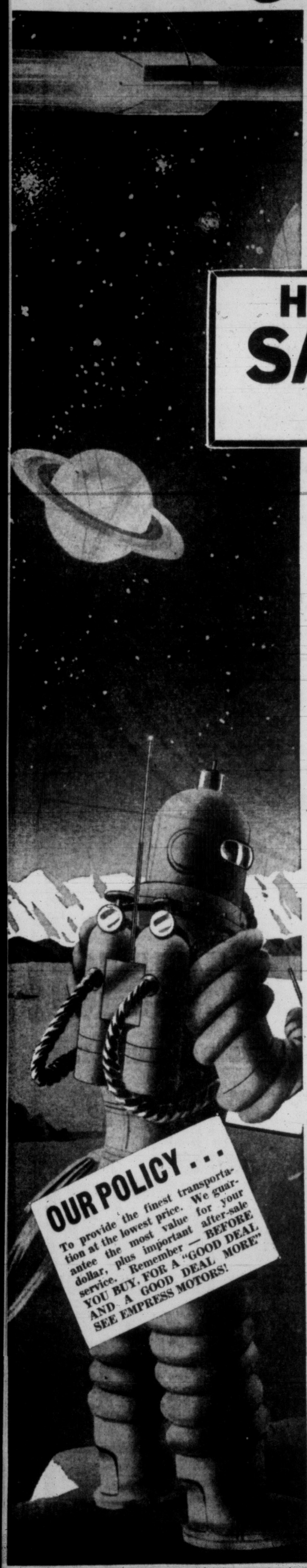

USED CAR BLITZ!

THURSDAY — FRIDAY — SATURDAY

HERE'S YOUR OPPORTUNITY TO SAVE UP TO $300.00 DURING OUR 3-DAY BLITZ!

22 ONE-OWNER CARS AT BLITZED PRICES

'55 AUSTIN A50 SEDAN New condition, only 7,000 miles $1395
'54 VAUXHALL VELOX SEDAN Radio, heater; green $1395
'55 PONTIAC PATHFINDER SEDAN—Heater, India ivory $2100
'54 PONTIAC PATHFINDER 2-DOOR—Heater, hoizon blue $1695
'54 BUICK SPECIAL 2-DOOR Dynaflow, heater, Condor yellow $2395
'54 BUICK SEDAN Dynaflow, radio, heater, green $2495
'53 BUICK SEDAN Dynaflow, heater, blue $1850
'52 BUICK SEDAN Radio, heater, grey $1545
'54 PONTIAC DE LUXE SEDAN Radio, heater, green $1845
'53 PONTIAC CHIEFTAIN "8" SEDAN — Hydramatic, radio, heater, blue $1695
'53 PONTIAC LAURENTIAN SEDAN—Powerglide, radio, heater, blue $1695
'53 PONTIAS LAURENTIAN SEDAN—Powerglide, radio, heater, beige $1695
'54 AUSTIN SOMERSET SEDAN Heater, beige $945
'53 VAUXHALL WYVERN SEDAN—Heater, blue $999
'53 CHEV BEL AIR SEDAN Powerglide, heater, two-tone blue $1695
'55 CHEV BEL AIR SEDAN Powerglide, radio, heater, green $2395
'53 VAUXHALL VELOX SEDAN Radio, heater, beige $1150
'53 CHEV DE LUXE SEDAN Powerglide, heater, green $1595
'51 DODGE SEDAN Heater, blue $995
'52 PLYMOUTH SEDAN Heater, blue $995
'53 PONTIAC LAURENTIAN 2-DOOR SEDAN— Heater, green $1295
'50 FORD SEDAN Heater, blue $895

A GOOD DEAL AND A GOOD DEAL MORE

'47 BUICK CONVERTIBLE New top, maroon finish $895
'49 DODGE SEDAN Heater, blue $695
'51 METEOR COUPE Heater, grey $975
'51 CHEV SEDANETTE Heater, blue $995
'50 PONTIAC CHIEFTAIN "8" SEDANETTE— Automatic, radio $1045
'50 PONTIAC CHIEFTAIN "6" SEDANETTE—Automatic, radio $1045
'49 CHEV DE LUXE SEDAN One owner $895
'52 PONTIAC COUPE Heater, blue $1095
'52 PONTIAC DE LUXE SEDAN—Heater, ... $1295

SAVE $200 TO $300 ON THESE

'48 MONARCH SEDAN, heater, blue $495
'48 DODGE SEDAN, heater, jet black $495
'46 CHEV SEDAN, heater, green $495
'46 PLYMOUTH SEDAN, heater, grey $495
'48 PLYMOUTH COACH, green $495
'47 PLYMOUTH SEDAN, green $495
'47 DODGE SEDAN, green $495
'48 DODGE SEDAN, blue $495
'47 MERCURY SEDAN, heater, blue $395
'48 FORD SEDAN, heater, radio, blue $395
'48 CHEV SEDAN, heater, maroon $395
'39 DODGE SEDAN, heater, green $175
'39 CHEV SEDAN, heater, grey $125
'39 FORD SEDAN, heater, black, very good $150
'46 PACKARD SEDAN, radio, heater, grey $395

SMALL CARS AT BIG SAVINGS

'50 SKODA SEDAN, one owner, runs good $199
'50 PREFECT SEDAN, green, a gift at $199
'50 AUSTIN COUNTRYMAN STATION WAGON, green $295
'50 AUSTIN A40 SEDAN, heater, beige $395
'51 TRIUMPH SEDAN, heater, black $395
'51 AUSTIN SEDAN, heater, black $395
'51 HILLMAN SEDAN, heater, beige $495
'52 MORRIS CONVERTIBLE CORAL $495
'50 AUSTIN A40 SEDAN, heater, black $395
'51 VANGUARD SEDAN, heater, green $395
'50 MORRIS MINOR SEDAN, grey $350
'52 OXFORD SEDAN, heater $595
'52 HILLMAN SEDAN, maroon, one owner $695
'53 VAUXALL WYVERN SEDAN, blue, one owner $999
'54 AUSTIN SOMERSET SEDAN, beige, one owner $945

PAYLOADERS PRICED VERY LOW

'53 PONTIAC SEDAN DELIVERY, green $1175
'51 CHEV SEDAN DELIVERY with side windows $895
'46 DODGE 1-TON PANEL, with side windows $195
'53 AUSTIN 3-TON CHASSIS AND CAB $795
'54 BEDFORD ½-TON PANEL $875

OUR POLICY . . .

To provide the finest transportation at the lowest price. We guarantee the most value for your dollar, plus important after-sale service. Remember — BEFORE YOU BUY, FOR A "GOOD DEAL AND A GOOD DEAL MORE" SEE EMPRESS MOTORS!

30-DAY EXCHANGE PRIVILEGE
30-DAY 50-50 WARRANTY
FREE Life Insurance on All Time Payments
No Payments Till August 1st

Empress Motors LTD.
900 Fort St., at Quadra
2-7121

OPEN TILL 9 P.M.

Presbyterians Ask More Aid For Pensioners

Assembly Refuses To Ordain Women

By GEORGE HANCOCKS

TORONTO (CP) — The Presbyterian Church Tuesday night approved a resolution calling for more government aid to old age pensioners despite the protests of one minister who said venturing into politics is a "monstrous thing which goes against all the traditions of the church."

The heated verbal exchanges were made at the church's 82nd general assembly.

Rev. Frank S. Morley of Calgary was one of the most outspoken delegates against the resolution. Calling it a "political football," he said: "I object very strongly to this excursion into political life. This is a monstrous thing our Presbyterian Church has brought in and it goes against all the traditions of our church.

"SOCIAL CONCERN"

"It seems to be a very doubtful thing that the best way of helping the aged is by a pension alone. Here is a church sliding out of its responsibilities by saying to the government 'take care of these people'."

Dr. Morley recommended establishment of church homes and more personal assistance for pensioners.

Rev. Mario di Gangi of Hamilton said: "This is not a political football. It is our Christian duty and social concern."

Mr. di Gangi presented the resolution which approved of government help to the aged and asked further that provincial and municipal help be given where possible. He is convener of the board of evangelism and social action.

PASSED WHOLE REPORT

Rev. George Parks of Ottawa countered with the motion that section three of the report, which deals with the church's social failings, be deleted, "every jot and tittle of it."

Mr. Sparks' motion to delete the section was rejected. The assembly then passed the resolution on the old age pension and finally the whole report of the board.

It also passed recommendations from the board of administration for: a $200 increase in travel allowance to ministers on the $2,600 minimum travel allowance; a $200 increase in house allowance to general secretaries and church professors and a special committee to study the problem of salaries and stipends.

WOMEN REBUFFED

The church decided Tuesday it is not ready to accept women to its ruling eldership or ministry.

It did, however, reserve the right to ordain women to either of these posts subject to the approval of its presbyteries and without the necessity of forming a doctrine on it.

Rev. Louis H. Fowler of Toronto, chairman of the committee on the place of women in the church reported:

"On the basis of the replies we received from our presbyteries we feel we cannot yet recommend women for the ministry."

A preliminary survey showed that both men and women were against the ordination of women to official church posts.

Margaret McNaughton of Toronto, national Presbyterian girls' work secretary, asked for continued study of the matter.

QUININE TONIC MIX
for Gin, Vodka & Other Tonic Drinks
and
COLLINS MIX
for the all-time favorites
Tom, Rum, Vodka & Whiskey Collins
ENOUGH MIX IN EACH BOTTLE FOR 22 DRINKS

Easy to make! Add required liquor and soda. That's all! Other Holland House Mixes: Manhattan, Dry Martini, Daiquiri, Whiskey Sour, Old Fashioned, Side Car, Bronx.

For Sale at Fine Food, Drug and Department Stores

Write for free cocktail and canapé recipes! Holland House Sales Co., Woodside 77, N.Y.

Canadian Distributor:
GEO. ROGERS CO. LTD.
3277 Bloor St. W., Toronto 17

This advertisement is not published or displayed by the Liquor Control Board or by the Government of British Columbia.

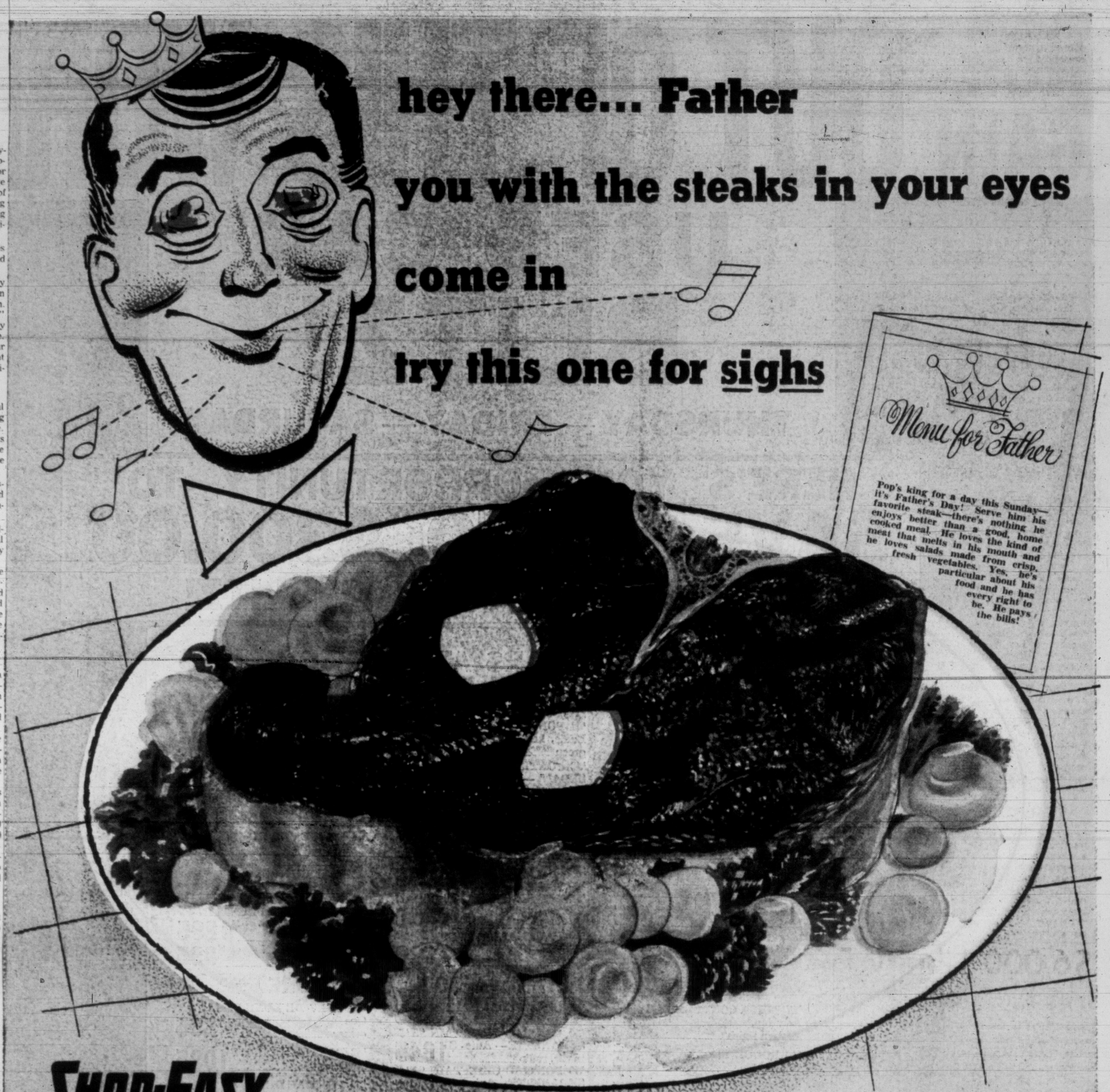

SHOP-EASY

BONDED BEEF ☆ FIT FOR A KING!

FATHER'S DAY SPECIAL
T-Bone Steaks
Grade A Pound 89c

RINDLESS
SLICED SIDE BACON
CAMPFIRE BRAND
1-POUND PICTURE PAK
49c

FOR FATHER'S DAY, JUNE 17
Hip or Rump ROAST
Grade A Pound 75c

GARDEN FRESH FRUITS AND VEGETABLES

FAVORED BY EPICURES
Mushrooms
ADD ZEST AND FLAVOR
8-oz. tub..... 45c

No. 1 HOTHOUSE
Tomatoes
POUND 29c

GREEN AND TENDER TO COMPLEMENT YOUR MEAL
Peas No. 3 FANCY
Malkin's - 15 oz. 2 tins 39c

RADISH or GREEN ONIONS 2 bunches 13c

PRICES EFFECTIVE: THURS., FRI., SAT., JUNE 14 - 15 - 16

SHOP-EASY STORES

NANAIMO BACKS CALL FOR ROAD EXTENSION

NANAIMO (CP)—Nanaimo City Council has endorsed a resolution from the Village of Comox to be presented to the provincial government calling for extension of the Vancouver Island East Coast Highway to the northern end of the island from Sayward to a point from which a ferry would connect with the mainland.

Mayor Earle C. Westwood said if a road were built north from Sayward it would be possible to connect with Kitimat by ferry and from there travel to Prince George and the interior would be possible.

AROUND AND ABOUT

With Jo Healy

CAYCUSE—TAKE THREE WOMEN WITHIN A reasonable age range and with personalities and preferences more or less attuned one to the other; one car full of fuel; A carton filled with the makings of monster sandwiches; and a 4 a.m. departure with the intention of exploring parts of the Island hitherto unplumbed—toss the ingredients with a light heart and you have the recipe for a successful and hilarious day.

With astonishing punctuality we backed out of the garage on the stroke of four, into a beautiful morning allowed us especially, I like to think, by the rainmakers, who so kindly sandwiched those particular 18 hours of sunsine and soft winds between the most depressingly cold, wet summer days that ever blessed a drought-ridden forest. So off we sped, waving gaily and somewhat giddily to the milkmen and chipper truck drivers who were our lone companions of the road.

* * *

WE LOAFED ALONG AND TURNED LEFT AT Qualicum. The Albernis beckoned. Two of us had never been that way, the third was eager to show us. The superb highway offered the relaxed sort of driving that is so pleasant. We wandered quietly—at 8 a.m.—through Little Qualicum Falls Park, whose natural beauty and atmosphere of absolute peace surely God and the government must have conspired together to preserve intact. We signed the visitor's book, refraining in the morning hush from adding facetious remarks, but enjoying the incredible comments pencilled therein.

We skirted the azure waters of Cameron Lake, and craned our necks to gaze into the topmost branches of the giant Douglas fir in MacMillan Park; waved reassuridly to the park attendant puttering nearby, watching us suspiciously as though convinced that we planned to steal that famous landmark for a souvenir. We moved quietly through the towering grove, a little awed by the immensity and grandeur of that leafy cathedral; signed another guest-book, pondered over more remarks, and again refrained from adding our own.

* * *

THE TWIN CITIES OF PORT ALBERNI AND Alberni impressed us little, mostly because they were unexpectedly really cities, and we weren't in a city mood that day. And when the rotten-cabbage smell of the pulp mills over-rode the tang of the sea, we turned our backs and headed for Parksville; and, with a nonchalant disregard for anything as unholiday-like as the proprieties, drove to the nearest inn to wash our dry throats with a glass or two of that refreshing beverage that is afforded to of-age ladies with a dime to squander.

* * *

SO WE HAD OUR DAY, THAT ENDED WITH AN eight-in-the-evening homecoming, and decided that one doesn't have to be rich to enjoy life thoroughly. Our total output—we didn't include gas for which we had credit—consisted of a two-bit breakfast of toast and coffee, the few thin dimes necessary for that beverage with which to quench our thirsts, and 35 cents that I invested on a pocket copy of "Bonjour Tristesse," a book I'd been curious about for some time. A good investment, we thought, as I sat in the back seat and dramatically read to my weary companions. "Tristesse," with Parisian candor, opened our eyes for the last spurt home.

$6,000 Library Fee Irks C. Saanich

SAANICHTON—Objecting to paying $6,000 a year for bookmobile library service, Central Saanich council will seek to ascertain a ruling from the Greater Victoria Library Board regarding the use of the city library by Central Saanich residents.

On motion of Coun. Harry A. Peard the municipal clerk was instructed to write a letter to James Neely, library board chairman, seeking clarification of the problem.

Coun. Peter Warren, during discussion of a proposed new library service agreement, pointed out that Central Saanich, with a population of 2,200 was assessed $6,000 annually, while Esquimalt with a population of 10,500 was assessed $8,000.

"It doesn't make sense to my way of thinking," said Coun. Warren.

Reeve H. R. Brown said Central Saanich had been misinformed on the library question, having been guaranteed of an outlay of not more than $3,000 annually.

CLEARING LAND FOR NOVEL VENTURE

Working on site for children's school of folk lore study on Salt Spring Island are, from left, Mrs. John Edgar, Andrew Stevens, John Edgar and Peter Stevens. Mr. and Mrs. Edgar have similar project in Hawaii. (Mary Lee Gervin photo.)

'Children's City' on Salt Spring Planned by Folk Lore Scholars

GANGES—Folk lore scholars Mr. and Mrs. John Edgar have been granted acreage on Salt Spring Island to start a "Children's City" similar to the one they operate at their home in Hawaii.

They hope to teach youngsters the folk lore of many countries, and especially that of Hawaii. In return, they will gather films and tales of Canadian origin to show youngsters in Honolulu.

Mrs. Edgar, known professionally as Thelma Streat, is known in the United States and Europe for her work as a painter and interpretive dancer.

Land for the project was donated by Andrew and Peter Stevens.

Island Digest

Farmers Protest 1-Mill Tax Levy

By DICK FREEMAN

SAANICHTON—Farmers of the district protested to Central Saanich Council Tuesday night rising taxes which they claimed are working a hardship on agriculture.

The delegation included Willard W. Michell, president of the South Saanich Farmers' Institute; Capt. C. R. Wilson, Victor Virgin, William Taylor and E. M. Maber.

Chief protest was aimed at the one-mill levy by the municipality to create the local improvement fund.

The tax assessment, it was claimed, affected farmers to the tune of $25 annually.

Directing his remarks to Reeve H. R. Brown, Mr. Virgin said the municipality's action had "destroyed the whole meaning of the Local Improvement Act."

He insisted the act would have to be revised in the future. Mr. Virgin asserted that the farmers were the highest taxpayers but were lowest in voting strength.

"You've got us over a barrel," he said.

UNFAIR

Mr. Taylor said it was not fair to impose a tax like this on the farmer, claiming that it should be paid by those who benefit.

"If this is allowed to go on," he said, "you'll be picking up land in the valley and we'll be picking up our suitcases."

Capt. Wilson spoke of steadily mounting costs to the farmer and added:

"I'd hate to see the farms subdivided." He quoted statistics to show that the farmers of B.C. were being hit harder than their counterparts in any other section of the country.

Members of the council thought the farmers had a "definite grievance" and while nothing could be done to change the act now, it was indicated that something might be done to alleviate the situation next year.

The delegation will report back to the farmers' institute and Capt. Wilson intimated another meeting with council in committee will be sought.

DON'T FORGET! . . . National Motors buy Fords for less — sell for much, much less than any other dealer regardless of make! Give National a try before you buy!

TRUCKERS SHORT ROUTE →

between VANCOUVER and NANAIMO

...via Canadian Pacific's downtown ferry route

Be sure to take the Princess of Vancouver on your next trip between Vancouver and Nanaimo.

DAILY SERVICE

Leave Vancouver: 4:00 a.m. 11:30 a.m. 7:00 p.m.
Leave Nanaimo: 7:45 a.m. 3:15 p.m. 11:15 p.m.

DIRECT FROM DOWNTOWN—The ONLY service operating between downtown Vancouver and Nanaimo.

LESS DRIVING—Avoid congested suburban traffic. Save truck mileage.

LESS TIME—Reservation service for your convenience. Book your space in advance for the crossing of your choice . . . eliminate unnecessary waiting.

LESS EXPENSE—Smaller fuel bills the CPR route

In Vancouver, phone PA. 2212—in Nanaimo phone 2013 for full information.

Canadian Pacific

THE PRINCESS OF VANCOUVER offers unmatched service to truckers. Eighteen foot clearance, latest type ramps at Vancouver and Nanaimo for easy loading and unloading. Berthed at Pier 3-A, approached from Cardero or Burrard Streets in downtown Vancouver.

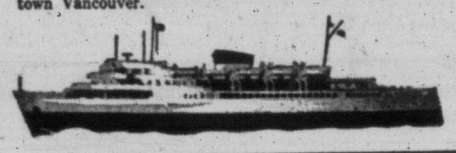

The "growth" food your baby needs

Heinz Strained and Junior Meats keep baby happy . . . make feeding time happier and easier for you, too!

Meat is important as a "growth" food. It provides baby with a valuable supply of the high quality proteins and iron so important to a growing child.

Heinz uses only the highest quality lean meat, processes it with painstaking care to bring you Strained and Junior Meats of the finest standards. And so, when your doctor tells you baby is ready for Strained or Junior Meats, you can rely on Heinz for the very best nourishment—in the purest and easiest-to-serve form!

And you can serve Heinz Meats for far less than you could buy and prepare meat for baby yourself. Remember, when you shop for Strained or Junior Meats, shop for Heinz—Canada's most famous name in Baby Foods.

HEINZ MEATS FOR BABIES 57

more than 98 kinds

STRAINED AND JUNIOR MEATS • BABY CEREALS
STRAINED AND JUNIOR FOODS • TEETHING BISCUITS

BF-756A

DOUGLAS AT FISGARD

Hudson's Bay Company.

INCORPORATED 2ND MAY 1670.

● Dial 5-1311 for fast service

Thursday Store Hours: 9 a.m. to 5.30 p.m.

● Sidney, Keating, Cobble Hill, Duncan and Sooke, call Zenith 6040, toll free.

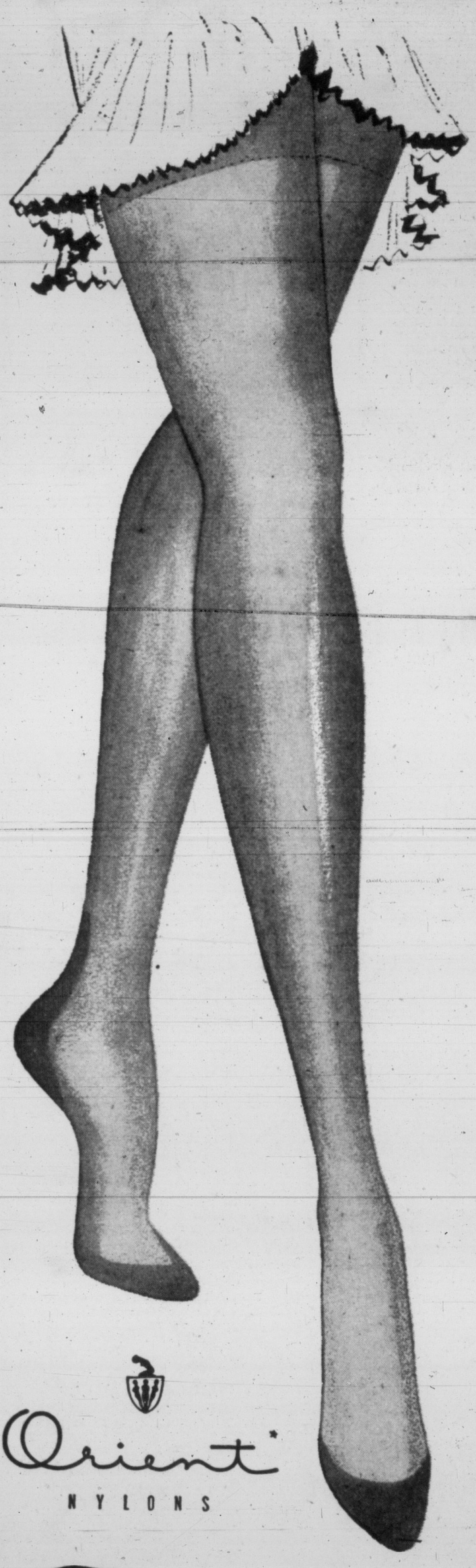

Famous ORIENT Top Quality NYLONS at SPECIALLY Reduced Prices at the BAY!

- A 5-Star ★★★★★ Sale, that we honestly believe to be the best value in Victoria!
- Save over 25c on each pair of Top Quality Orient nylons at the Bay!
- Newest Colors, "Bikini" and "Ashes of Roses," ideal for Summer wear!
- Choose from 4 weights; Walking, Spectator, Evening and Formal Sheer!
- Complete Size Range, 8½ to 11, in proportioned lengths for perfect, flattering fit.

● GROUP I

Choose Walking or Evening sheer,

Regular 1.35 pair, Sale Price

3 prs. for 3.20

1 pair for 1.09

You Save 85c on 3 pairs!

★ **"WALKING SHEER"**—Practical stockings for around the house, for work and everyday wear. Tough, resilient, 30-denier nylon for long, hard wear. Sizes 8½ to 11, in "Ashes of Roses" and "Bikini," with "lace top," dark outline (pencil) seams, smart heel panels and proportioned lengths.

★ **"EVENING SHEER"**—Perfect for any occasion—sheer enough for dress wear yet durable enough for work or daytime wear. In "Bikini" and "Ashes of Roses," with "lace top," pencil seams and smart heel panels. Sizes 8½ to 11 in proportioned lengths.

● GROUP II

Choose Formal or Spectator sheer,

Regular 1.50 pair, Sale Price

3 prs. for 3.65

1 pair for 1.24

You Save 85c on 3 pairs!

★ **"FORMAL SHEER"**—For extra special occasions when fine, filmy hose is what you want. Colors: "Bikini" and "Ashes of Roses," with "lace top," dark outline pencil seams and smart heel panels. Sizes 8½ to 11 in proportioned lengths.

★ **"SPECTATOR SHEER"**—One of the toughest, most resilient, longest wearing stockings on the market today. Ideal for all outdoor activities. In "Bikini" and "Ashes of Roses" shades in 30-denier. Sizes 8½ to 11 in proportioned lengths.

★ 3 pairs in the same shade will give you wear equivalent to 8 single pairs. Buy 3 pairs and save now during this Big June Jumbo Sale at the Bay!

★ Colors to wear with anything—"Bikini" a neutral beige to blend with any bright Summer outfit. "Ashes of Roses" a lively pink to wear with navy, grey and other fashionable park colors.

★ All Orient hosiery is unconditionally guaranteed by Orient and the Hudson's Bay Company against defects in manufacturing.

Take advantage of this opportunity to stock up on fine Orient hose during this big June Sale. It's Orient's anniversary and they gave us this sale exclusively for Victoria to tie in with our June Jumbo Sale. We are passing the savings on to you. Shop NOW and then thru the rest of the week and save on long-wearing, leg-flattering Orient nylons from the BAY!

HUDSON'S BAY COMPANY, hosiery, main

Orient NYLONS

Shop for them by phone—
Dial 5-1311 for fast service or
clip this coupon and order by mail

To: Hudson's Bay Company Retail Store Mail Order Dept., Victoria, B.C.

Please send me the following:

Weight	Color	Size	Length	No. of Prs.	Price

Please add 5% Tax to total

☐ Charge
☐ Cash
☐ C.O.D.

NAME _____ PHONE _____

ADDRESS _____

The Bay's June Jumbo Sale Starts Thursday

● **The June Jumbo Sale Flier is now being distributed to every home in the Greater Victoria Area.**

It's a Big Value-Packed event featuring 6 pages of Special Bargains for Father's Day; new clothes for Mom and the children to look their best for Dad and timely needs for your home and garden—all at Low June Jumbo Sale prices. Plan NOW to shop Thursday for all your Summer and Vacation needs during this money-saving event.

Shop by Phone — Order by Number Every item in the Bay's June Jumbo Sale flier (except hour specials, on which no phone orders can be accepted), are numbered for easy selection and fast ordering. Shop in every department in the store with just one phone call — Dial 5-1311 and ask for the order board, starting at 8.30 a.m. Thursday.

June Jumbo Sale feature No. 1! Imported, Full-Fashioned Lambswool Sweaters

Buy now at these exceptionally low prices. Choose from 14 colors. Every sweater is soft, luxury lambswool, pre-shrunk and fully fashioned for perfect fit. Sizes 14 to 20. See page one of the June Jumbo Sale flier for full details.

CARDIGANS, Sale price, each **5.77** **Short-Sleeve PULLOVERS,** each **4.77**

Phone and Mail Orders Welcome.

HUDSON'S BAY COMPANY, sportswear, fashion floor, 2nd

If you do not receive your June Jumbo Sale flier by 8 o'clock tonight, **Dial 4-7051** between 8 p.m. and 9 p.m. tonight and one will be delivered to you.

Victoria Daily Times

VICTORIA, B.C., WEDNESDAY, JUNE 13, 1956

BETWEEN TIMES

By

MONTE ROBERTS

OUR VERY OWN GARDENING GUIDE

(How to tell the pinks from the pinks edition.)

Previous editions of Our Very Own Gardening Guide have been extremely practical and, I trust, for the most part lucid.

I am not sure I can promise the same of this edition.

The trouble is, during the research period so necessary prior to writing any type of scholarly treatise, certain amount of confusion arose.

My Favorite Wife and I were wandering about the garden; she with a keen eye for needed improvements, I with an active mind framing reasons why the improvements could best be accomplished tomorrow, rather than today.

Suddenly, a most entrancing fragrance was wafted on a vagrant breeze, and titivated my appreciative nostrils.

"Mmmmmm," I mmmmm'ed.

My Favorite Wife "mmmm'ed," too, and then said, "I note you have perceived the fragrance of the pinks. My she added, "pinks DO smell pink, don't they?"

"They do?" I asked.

"Of course they do," said MFW. "There is no flower which gives quite such a pink fragrance as a pink."

"What type of fragrance is a pink fragrance?" I asked. (Proving I'll never learn to stop asking questions.)

"A pink fragrance," MFW explained, patiently, "is the type fragrance which comes from a pink. Only a pink smells truly pink."

As this statement left me without chance for rebuttal, I cleverly changed the subject.

"Those little white things over there," I said, pointing to another portion of the garden. "What would those be?"

"They are pinks, of course," said MFW, in a tone as if speaking to an idiot child.

"But they are white," I protested.

"Of course," said MFW. "They are white pinks."

"White pinks?" I parroted, weakly.

"Certainly," said MFW. "There are white pinks as well as pink pinks."

"Supposing I accept this preposterous statement of yours," I said. "Which I have no intention of doing. White pinks, indeed! But supposing I did believe we are harboring in our garden white pinks, tell me this: HOW DO WHITE PINKS SMELL?"

"Not QUITE as pink as pink pinks," My Favorite Wife said, sweetly.

With which I silently stole away to my typewriter, there, to compose the deathless sonnet which begins: "A pink is a pink is a pink . . ."

TOPICS OF THE TIMES

A would-be burglar was scared off as he attempted to break in the bedroom window of Mrs. Irene H. Metcalfe, 2815 Nanaimo, at 2 this morning.

Mrs. Metcalfe told police someone tried to open her window, was unsuccessful and left the premises.

★ ★ ★

Dr. Andrew Gillespie was elected president of St. Michael's School Old Boys' Association at an annual dinner held at the school Saturday.

Other officers are Patrick Izard, vice-president; Robin Kinnell, treasurer; James R. Davies, secretary. Committee members are Philip Salmon, Geoffrey Rooper and Kim McGowan. President ex-officio is Joseph Barber-Starkey.

Retiring treasurer John Nation received a vote of thanks for 10 years' service.

★ ★ ★

William Todd, 1325 Minto, pleaded guilty in police court today to a charge of assaulting a police officer Sunday. His case was remanded to Tuesday.

★ ★ ★

Former driving school instructor R. J. Jackson, 720 Hampshire Road, was fined a total of $55 in city court today for careless driving and driving with a restricted licence.

★ ★ ★

John Robert Verdi, 741 Cloverdale Avenue, pleaded guilty in city court today to charges of driving without a driver's licence and without a motor vehicle licence. He was fined $50 or 10 days by Magistrate Henry Hall.

★ ★ ★

Aero Survey Ltd. of Vancouver has been awarded a contract by Saanich council to make a contour map of the municipality. The successful bid was $11,974, plus the applicable federal and provincial sales taxes. The contour map will be used for future sewage and drainage programs in the municipality.

★ ★ ★

Prospect Lake and District Community Association will hold a picnic at Eagles Park, Elk Lake, Saturday, July 21, at 11 a.m. Members are asked to bring basket lunches.

★ ★ ★

Mayor Percy Scurrah paid an official call today on Lt.-Cmdr. E. P. Shaw, new commanding officer of the 12th Canadian escort squadron, based at Esquimalt.

Lt.-Cmdr. Shaw received the mayor aboard HMCS Oshawa, senior ship of the squadron, which is largely used for reserve training.

Retiring after close to 20 years' teaching, J. S. Dee, vice-principal of Victoria West School, will be honored at a reception in the school auditorium, June 28 at 8 p.m.

Ex-principals, teachers and students will attend and a presentation will be made.

★ ★ ★

Welsh Society will meet at 904 Government Street, Friday at 8 p.m.

★ ★ ★

H. L. Briggs, general manager of the B.C. Power Commission, will speak on "Power Promotes Progress" at the Victoria Building Industries Exchange annual meeting and dinner in the Pacific Club, Wednesday, June 20, 6.30 p.m. The speech will be followed by an election of officers.

Officers will be installed at the annual meeting of Victoria Optimist Club, in the Sidney Hotel, Friday at 6.45 p.m., followed by a dinner dance at 7.45.

★ ★ ★

More than 200 Kiwanians from Indiana and Carolina will spend Friday afternoon here before leaving to attend the International Kiwanis convention in San Francisco, June 17-21.

★ ★ ★

City Kiwanis president Sam Hill and executive Sam Keeble will attend an International Kiwanis convention in San Francisco, June 17 to 21.

ESQUIMALT NAVAL SHIP MOVEMENTS

Ontario, Crescent, Cayuga, Athabaskan, Sioux, St. Therese, Sussexvale at San Diego on ROTP cadet training cruise, return Aug. 10.

Jonquiere on exercises, returning Esquimalt June 23.

VICTORIA DIVORCES

Divorces granted in Supreme Court this week are as follows:

Louise Marian Rendle, 204 Michigan Street, from John Ellwood Rendle, married Edmonton, May 12, 1953.

William Henry Gilhooly, Esquimalt, from Isobel Gilhooly, married Victoria, September, 1941.

Eileen Beatrice Johns, 1022 Dunsmuir, from Harry Joseph Johns, married Edmonton, Alta., December 24, 1938.

Virginia Anne Earle, Victoria, from John Shreve Earle, married Carmel, Calif., May 23, 1953.

20 Ask Civic Grants

Meeting Planned By City Council

About 20 requests for civic grants expected to total $25,000 will be considered at Victoria city council meeting Thursday.

Mayor Percy Scurrah said this morning a special committee report recommending who-gets-what will be submitted.

Decision on the recommendations was reached in two closed-doors meetings in the mayor's office in the past week.

Last year there was great controversy and numerous petitions heard by council before final decisions were reached.

Society for Prevention of Cruelty to Animals and Victoria Symphony Orchestra received no grant, but both have made new application this year.

A total of 22 groups received about $15,700.

Already this year council has made grants of $32,550 to Victoria and Vancouver Island Publicity Bureau and $2,000 to Victoria Chamber of Commerce.

Premier Closes Office to Prepare For Eastern Trip

Premier Bennett's office was closed to visitors today as the premier and his staff made final preparations for his electioneering campaign in Saskatchewan.

He leaves here by plane for Regina tonight and will speak in Prince Albert Thursday, Wadena Friday and Moose Jaw Saturday.

On Monday Mr. Bennett is due in New York where he will seek $40,000,000 in bond borrowing for the government, Power Commission, the Pacific Great Eastern Railway and the Toll Highway Authority.

He will confer with heads of investment houses in Chicago next Tuesday, returning to Victoria Wednesday—the day of the Saskatchewan election.

Burial at Sea For City-Bound British Officer

A burial at sea took place early this morning as the British freighter Llandistrand was approaching Race Rocks, inbound from the U.K. for Vancouver.

The body of the second officer, who died from natural causes, was committed at a service read by the captain.

Name of the officer is withheld pending notification of next of kin.

NATIVE CLOGS of Hollander Abele Reitsma, right, make brother homesick.

HOLLANDER RIGHT AT HOME HERE

He's Stompin' in His Klompen

By PETE LOUDON

Hollander Abele Hein Reitsma, 18, is so fresh out from his homeland he's still stompin' in his klompen.

Klompen is the name applied to wooden shoes in Holland where they are commonly worn for work purposes. They are almost as common in Canada, but here everyone uses them for flower pots.

In other parts of Europe where klompen are worn, they are called sabots. They don't last much more than six months, Abele says, but they are relatively cheap. Shipped here from factories in the old country, they cost about $4 a pair.

And there's no underfoot overhead, no laces to buy, you never need to get them heeled or half-soled and no time wasted on shines.

However, when his current pair wear out, Abele will buy boots like the other men he works with wear. He is employed by Greater Victoria school board as a laborer.

Abele works with his brother Bernard, 24, who has been here three years. Bernard took a trip home this spring, flying over the pole, and brought Abele back with him.

Bernard took the high road and Abele took the low road, coming by ship and train.

Their home is in Friesland where four sisters and another brother still reside with their parents. The boys miss the sight of the family klompen lined up at the kitchen door but Canada has its attractions!

A. TURNER BONE . . . tells builders to improve reputation

Construction in B.C. Worth $839 Million

Construction work in British Columbia this year is expected to reach a value of $839,544,000, an increase of 46 per cent over 1955, A. Turner Bone, Montreal, president of the Canadian Construction Association, told a meeting of Victoria Building Industries Exchange today.

Mr. Bone said the national increase in construction work this year is expected to be 19 per cent whereas the average increase for the four western provinces is estimated at 26 per cent. He added:

"It is doubtful if all of this increase will materialize because of supply shortages of such items as steel, skilled manpower and credit."

Mr. Bone called on the industry to "refute" the poor reputation the contracting fraternity has acquired in the eyes of the public due to a small minority of firms.

BOOST STANDARDS

"One of the long-range programs of the CCA," he said, "is to improve the standards of our industry and to elevate our status to that of at least a quasi-professional nature."

Mr. Bone said the CCA has long advocated that competitive tenders should be called on all construction work involving public funds and the tenders publicly advertised and opened.

"It is surprising," he said, "that taxpayers do not echo this more strongly in areas where this procedure is not followed."

Credit restrictions on the construction industry was the main topic of discussion when a delegation from the CCA called on Premier Bennett Tuesday afternoon.

The delegation consisting of Mr. Bone, T. N. Carter, Toronto, and H. J. Ball, Kitchener, national vice-presidents, and S. D. C. Chutter, Ottawa, general manager, is in Victoria on a fact-finding tour of western Canada.

"We told the premier we had made representations to the federal government that there should be some modification of these restrictions as they affect the construction industries," Mr. Chutter said.

ADVERSE EFFECT

"We have noticed on our travels through the west that these restrictions are having an adverse effect on construction projects, especially housing.

"In our representations to the federal government we emphasized that the construction industry employs about a tenth of the working force in Canada, while another tenth is dependent on the industry for employment."

"Mr. Bennett was generally favorable to our views, having himself made representations to the federal government on the effect of credit restrictions generally."

Main purpose of the delegation, which leaves for Vancouver tonight, is to gain first-hand knowledge of problems and developments in Western Canada and to acquaint local construction men with CCA activities and projects.

"This year," Mr. Chutter said, "the four western provinces are expected to account for more than $2,000,000,000 or 30 per cent of the total construction volume in Canada."

QUEEN'S OWN IN COLOR SHOW BEFORE SUMMER DEPARTURE

Most impressive sunset ceremony of the season to date takes place Thursday evening on the Legislative Buildings lawns when Second Battalion, Queen's Own Rifles of Canada, conducts an hour-long show.

It will be QORs' last public appearance in Victoria before the unit leaves for six-week summer camp and annual leave, returning to Camp Gordon Head in mid-September.

Riflemen form up at the Buildings at 8.10 p.m., after parading down Government. Sentries will be posted and the ceremony of changing the guard carried out.

As battalion bugles beat retreat the flag will be lowered and a color guard will march it to the Legislative Buildings for safe custody.

The unit then forms up at the flagstaff and the stick man called from the ranks. He will represent the smartest rifleman or NCO on parade and will be presented with the City of Victoria souvenir walking-out stick, which he will be permitted to keep and wear when walking out on special occasions.

With the playing of "The Queen," the ceremony will end and the parade will march off at about 9.20.

HOSPITAL OPENS $40,000 CAFETERIA

Royal Jubilee Hospital's new $40,000 cafeteria is now open to visitors, staff and up-patients, hospital administrator George Masters said today. The "Harmony Room" seats 275 persons and is joined by two smaller dining rooms. The serve-yourself counter is open from 7 a.m. to 12 p.m., features a 40-cent lunch. Dietitian in charge is Mrs. H. Macdonald. A piano is added to permit use as a social centre.

CHEK-TV Still Eyes Smith Hill

Owner Meets With Mayor On Site for New Station

A new bid for a Smith's Hill site for a proposed television station will be made tonight by CKDA owner-manager David Armstrong.

Mayor Percy Scurrah confirmed today he will meet with Mr. Armstrong on the matter and will report to city council at its regular meeting Thursday.

The proposed installation is estimated to cost some $258,000.

Mr. Armstrong made similar application for the Smith's Hill site early in April and council gave tentative approval to sale of three city-owned lots for $4,500.

PETITION AGAINST

Adjoining residents petitioned city council to refuse the sale, arguing their properties would be devalued. Before council was required to reach decision on the question, Mr. Armstrong announced he had abandoned the Smith's Hill site and asked to withdraw from the sale arrangement.

The latest move by the TV promoter came as a surprise in view of recent hints he would now seek to establish his new station in Saanich.

The 153 persons who opposed the Smith's Hill site in April argued that television reception is important to modern home evaluation and they feared the new station would cut out channels four and five.

FEW AFFECTED

Mayor Scurrah said he has now been assured by Mr. Armstrong that ". . . only those television sets in direct line behind the mast, pointing toward Seattle, would be adversely affected."

The new application to council is expected to revive an earlier suggestion for settlement of the matter, which was suggested by Ald. Austin Curtis, and supported by the mayor.

The suggestion was that the city ask the CBC to review local television problems and determine definitely whether the planned city station would spoil reception here.

The application for CBC investigation was dropped when Mr. Armstrong withdrew his request for the contentious site.

. . . DROWNING

Continued from Page 1

"There were people coming and going all day, though.

"It is a treacherous lake in a way. It's very easy for anyone to get into difficulties.

"We didn't hear or see a thing. We were working around here all day and our kids were in and out all the time. They would have said something if there had been anything wrong."

The spot where the bodies were found is a few feet west of the concession under a rocky bluff.

Cpl. Joseph Shepherd of Colwood RCMP said unofficially there is nothing to suggest anything but accidental drowning.

"There is no direct evidence and no one to call," Dr. Hart added. He expects an autopsy report, requested by the attorney-general's department, on Thursday.

Marlene, daughter of Frank Tillyer, 412 Dallas, who was employed in Eaton's department store drapery section, was fair-haired with blue eyes and dark complexion. She was five feet six inches tall and weighed 120 pounds.

Hornung was of light build and stood about six feet in height. He worked in HMCS Naden electrical school and was due to return to civilian life within a few weeks.

His father is Joseph Hornung, Winnipeg. The body will be sent to Melville, Sask., for funeral service and brutal will be in the family plot at Grayson, Sask.

Postcard Takes Second Voyage As Bookmarker

Sailors, a free-lance writer, and two newpapermen, over the course of several months, managed to relay to Mrs. Mary Coray, 2124 Oregon, a post card mailed to her March 30, 1955, in Calgary.

It had been sent by her daughter while making a trip east.

The card turned up aboard a Greek freighter, Santa Elena, while travelling through the Panama Canal. It was given to Tom O'Malley, writer, making a trip on the vessel, who in turn sent it to an old friend in Port Alberni.

He in turn forwarded it to a chum on the Times, who was able to tell Mrs. Coray that it had finally arrived, and wasn't that interesting, etc., and so forth.

Mrs. Coray, however, reported it was the card's second trip. Her Majesty's Canadian post office delivered the card promptly after it was mailed, but her son-in-law used it as a bookmark some months later, then gave the book away for delivery to merchant seamen. Hence its arrival on Santa Elena, a "fairly regular" caller to Pacific Coast ports.

THURSDAY MEETINGS

Newfoundland Club — 725 Courtney Street, 8 p.m.

Victoria Kinsmen — Pacific Club, dinner meeting, 6 p.m.

Rotary Club—Empress Hotel ballroom. Dr. Gordon Grant will speak on "The Doctor's Role in a Changing Society," 12.10 p.m.

Vancouver Island Philatelist Society—Empress Hotel, Princess Louise room, 8 p.m.

Mayor Scurrah to Unveil Plaque at Totem Ceremony

Education Minister Ray Williston and Mayor Percy B. Scurrah have accepted invitations to participate in dedication ceremonies of the World's Tallest Totem pole on Dominion Day, July 2.

Mr. Williston will speak on behalf of the government, which "loaned" Indian carvers Mungo Martin, David Martin and Henry Hunt from the totem-restoration campaign for the Times' project.

Mayor Scurrah will unveil a plaque recording the date and details of the unique carving.

This plaque is being executed as a contribution to the Tallest Totem campaign by Victoria Machinery Depot, through the courtesy of managing director Harold Husband.

Meanwhile, excavation for the big cement base for the pole has been dug and steelwork for the "sleeve" into which the pole will be fitted is proceeding at Yarrows.

Charles Craig, representing the V.I. chapter of the Architects' Institute, is supervising the construction of an attractive base design. The firms of George H. Wheaton, Evans, Coleman & Johnson and B.C. Cement are taking an active part in the project, on a voluntary basis.

4 RCN Ships to Take Part In Swiftsure Yacht Race

Four ships of the RCN Pacific Command will take part in the annual Swiftsure yacht race June 23 and 24, one as a competitor.

Competing will be HMCS Oriole, only commissioned sailing ship in the Canadian navy. Skipper is Lt.-Cmdr. R. C. McLean, and half the crew of 16 will be made up of HMCS Venture cadets.

Assisting in operation of the race will be HMCS Porte de la Reine, gate vessel, which will act as staring boat, and HMC Ships James Bay and Fortune, minesweepers, which will serve as guard boats during the long haul out to Swiftsure lightship, near Cape Flattery, and return.

The Oriole will be the sole Vancouver Island entry, and likely the only B.C. entry.

Three Portland entries, two from Seattle, and one from San Francisco, have been received to date. Tasco II is from San Francisco; Adois and Karen IV from Seattle, and Mischief, Yankee Doodle and Sea Urchin from Portland.

ASK The TIMES

Q: Can you tell me the date that an order-in-council was passed authorizing the use of the Canadian red ensign on all government offices in B.C.?

M.F.

A: A federal order-in-council was passed on Sept. 5, 1945, authorizing use of the red ensign with the Canadian coat of arms in the fly over buildings owned and occupied by the federal government within, as well as outside, Canada.

In common with other provincial governments the province of B.C. adopted this practice. No provincial order-in-council was necessary.

Anyone wishing a question answered is invited to send the problem along to The Times, addressed to "Ask The Times" Editor. Questions and answers will be published daily.

All questions should deal with matters of fact and be of general interest. The Times does not undertake to solve conundrums

Left to right: Mrs. L. W. Johnson, Mrs. K. Jackson, Mrs. A. McFarlane and Mrs. R. F. Middleton are members of a planning committee in charge of arrangements for the second annual Canadian Scottish (Princess Mary's) garden party.

Honorary Colonel's Home Again The Setting for Colorful Event

At meeting of the Women's Auxiliary to the Canadian Scottish (Princess Mary's) Regiment, final plans were made for the second regimental garden party. The affair will be held on June 23 at the home of Col. the Hon. R. W. Mayhew and Mrs. Mayhew, 3125 Beach Drive.

The garden party will be officially opened by Mrs. Frank Mackenzie Ross, wife of the Lieutenant-Governor of British Columbia.

Mrs. K. Jackson is general convener and the tea convener, Mrs. R. F. Middleton. In charge of stalls are Mrs. S. R. Macdonald, home cooking; Mrs. L. W. Johnson, needlework and novelties; Mrs. Douglas Smith, superfluities; Mrs. Howard Rabey, raffle.

Officers and men of the regiment will be in charge of bingo and games of chance and Mrs. Costain's School of Dancing will present a program during the afternoon. The Canadian Scottish pipe band will be in attendance.

The president, Mrs. A. McFarlane presided at the meeting and welcomed Mrs. G. R. Pearkes as a special guest.

White, Grey Ensemble Worn by Mrs. McNeilly

A bridal gown of white lace over soft grey taffeta was worn with a picture hat by charming Barbara Alice Jean Lane, daughter of Mr. and Mrs. G. E. Lane, 1059 Roslyn road, when she exchanged wedding vows, Saturday evening, with Ernest (Bud) MacLeod McNeilly, son of Mr. and Mrs. R. M. McNeilly, 595 Gorge Road East. With her wedding ensemble the bride wore white accessories. She carried a bouquet of pink roses, white carnations and lily of the valley.

Rev. J. G. Brown conducted the service in Church of Our Lord, which was decorated for the occasion with baskets of pink and white carnations and pink snapdragons. The bride was given in marriage by her father.

Miss Peggy McNeilly, sister of the groom, was matron of honor and Miss Joan Walsh was bridesmaid. They wore gowns styled on the same lines as the bridal gown, but in blue and dusty rose taffeta, respectively. Feather headpieces were worn in their hair and they wore matching mitts. Miss McNeilly carried a bouquet of pink carnations, lily of the valley and stephanotis, and Miss Walsh carried white carnations, lily of the valley and stephanotis.

Brother of the groom, Robert McNeilly, was best man, and ushers were Dick Marks and Ian Dyke.

Jack Neary proposed the toast to the bride at a reception held at the home of the bride's parents. A two-tier wedding cake was cut with the same knife the bride's parents used to cut their wedding cake.

For a honeymoon trip to Portland, Ore., the bride chose a two-piece turquoise linen dress with white accessories and a corsage of red roses.

Mr. and Mrs. McNeilly will make their home at 543 Dunedin street.

It's fashionable for ladies to have a little girl's frock with the tight Empire high-waisted band shirred and embroidered smock style.

Kitchen Shower For Pat Williamson

A miniature house held gifts for June bride-elcet, Miss Pat Williamson, at a shower party held recently at the home of Miss Jeanne Sinnamon. A corsage of pink carnations was presented to Miss Williamson, while her mother, Mrs. W. R. Williamson, and the groom-elect's mother, Mrs. R. Jones, received similar corsages.

Guests included Mrs. G. H. Hannant, Mrs. R. G. Sinnamon, Mrs. Beth Brown, Misses Ann Williamson, Beverley Vye, Margaret Blackstock, Faye Wagg, Joan McKechnie, Diane Roskelly, Pat Milliken, Maureen Moore, Astrid Strandlie, Gay Thompson, Marilyn Thomas.

$515 Realized

Announcement was made at final meeting for the season of the Women's Auxiliary to the Family and Children's Service that a sum of $515 had been made on a drawing for a power lawnmower. Mrs. Pearl de Bourcier presided and announcement was made that in a poster contest for students of Esquimalt and Victoria High Schools, the winner was John Fraser, Victoria High. M. Emery was the judge. Plans were completed for a rummage sale in early fall.

A CAC Fact

Did you know that there are probably over 3,000 types of toys on the Canadian market at any one time? Can you tell which ones children really like, which kinds are really worthwhile buying? The Canadian Association of Consumers has a great interest in toys and its very active toy-testing committee is the only one of its kind in Canada. The manufacturers of Canadian toys welcome the help of this committee which is helping them to improve their product. Reports on the toys tested are available to members of the Canadian Association of Consumers.

SHOPPING GUIDE

For Easy Shoe Cleaning Polish and Cloth Are One

By PENNY SAVER

There seems to be a constant revolution in the shoe cleaner industry. I find something that I think is the epitome of efficiency, only to turn around and see another product vying for the same high rating by addition of a few more time and work-saving features. All this is leading up to a **new polishing cloth.** It's called a **"shoe white cloth,"** that has white cleaner right in the cloth. There's no liquid, paste or chalk need; all you do is dip a part of the cloth in water and rub on buck, suede, canvas, kid, calf and all rough and glossy surface shoes. It removed smudges instantly, dries quickly and won't come off. The cloth can be cut up into small pieces to be used as needed.

For your black or brown shoes you'll want the chamois-colored **shoe mitt** that cleans and shines in a jiffy. Again, a **neutral shoe polish** is right in the cloth, and you just polish away without gooey or staining polishes to mark your hands. These chemically-treated cloths measure about 12 by 16 inches, and cost 45 cents each.

I'm fascinated by the products that boast that when directions are followed said products "work like magic." Having an insatiable curiosity, I set out recently to try the latest one I saw. Much to my pleasure, it did just that—it worked like magic. **Plastic shelf trim** that attaches to shelf edges without the aid of nails, tacks or scotch tape is a real blessing, and most of you housewives will be glad to know that all you have to do is wet the edge and stick it to the shelf edge. It stays firmly stuck and saves so much work. Being plastic, the ruffled trim can be dusted or washed without it tearing or becoming discolored. There are polka dots, checks, solid colors, prints and spatter prints to match or add a note of color to your pantry or kitchen.

It will stick to metal, glass or wood, so it has uses not only in the kitchen but for trimming other formerly dull shelves or corners in the house. Seven feet cost 69 cents.

Call me at 2-3131 and I'll tell you where to find the items mentioned in the column.

A Bridal Shower

Miss Jean Cox, whose wedding to Mr. Darrell Burley took place recently, was honor guest prior to the wedding day at a shower when Mrs. H. Bickford and Miss Bernice Burley entertained relatives. The guest of honor received a corsage of yellow roses and white carnations, while her mother, Mrs. C. Cox, and the groom's mother, Mrs. W. T. Burley, received pink carnations. The grandmother of the groom received pink roses. Gifts were concealed in a decorated wishing well in shades of green. Refreshments were served from the table which was covered with a hand-embroidered tablecloth made by Mrs. Burley. The centrepiece was of pale pink peonies. Presiding at the tea table were Mrs. Cox and Mrs. M. Webber. Guests were Mrs. D. Balfour, Mrs. M. Bickford, Mrs. B. Burley, Mrs. H. Bickford, Mrs. J. Cameron, Mrs. S. Cornish, Mrs. N. Crisp, Mrs. G. Gorst, Mrs. A. Harrison, Mrs. B. Larsen, Mrs. G. McIldoon, Mrs. E. Mitchell, Mrs. E. Nancarrow, Mrs. J. Oliver, Mrs. I. Ostrom, Mrs. H. Sutherland, Mrs. Walker, Mrs. M. Webber, Mrs. H. William, Misses Jean Crisp, Barbara Mitchell and Deanna Moffett.

Your Glasses Are YOU

Modern Frames are gay, colorful, exciting. Call at either of our two offices and let us help you choose a style and color that will be just right for you.

We Maintain a Wide Selection of Modern Frames

Prescription Optical

233 Yarrow Building 625 Fort Street and Medical Arts Building 1105 Pandora Ave.

Playtex* introduces

a great **new** girdle material

...figure-slimming **FABRICON!**

Cooler! Split-resistant! Easy-on-and-off!

NEW PLAYTEX* LIGHT WEIGHT GIRDLE

Imagine a girdle that only weighs ounces of "open-pore" Fabricon ... the new Playtex combination of absorbent, downy-soft cotton and smooth latex. Gives you more freedom with control ... plus coolness! Moves, gives, breathes with your body. Nary a bone, stitch or seam anywhere. Washes and dries in minutes.

Petal pink ... in Extra Small, Small, Medium, Large, Extra Large.

*Reg. Trade Mark

Only 4.95

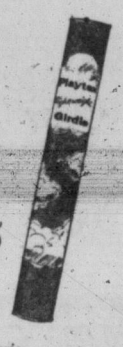

Known everywhere as the girdle in the SLIM tube

Styled in New York and Made in Canada by Playtex Ltd. ... PLAYTEX PARK ... Arnprior, Ontario.

AT GIBSON'S

½ PRICE SALE

CONTINUES

With additional garments marked down for quick clearance.

COATS ½ Price

Selling at

14.95 to 29.95

Thursday Morning SPECIAL!

FIRST QUALITY

Branded Line

NYLONS

Service weight and sheers. Reg. to 1.75.

97c

3 Pair $2.85

GIBSON'S

LADIES' WEAR

708 View St. Phone 4-5913

IT'S FROM BIRKS

B·B Father's Day Gifts

At Birks you will find a host of practical gift suggestions for father on HIS DAY — JUNE 17.

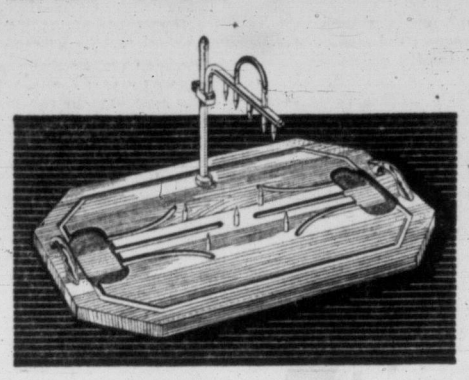

CARVING BOARD

With metal roast holder.

$8.95

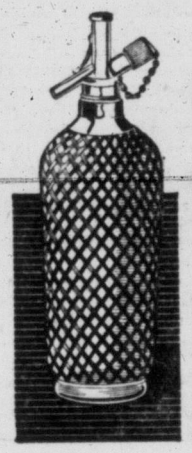

Sparklet

SODA SYPHON

At a new low price $12.95

Box of 10 refills $1.25

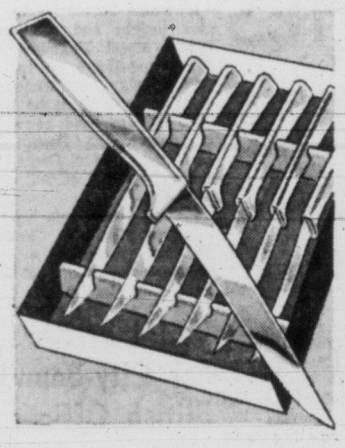

A Gift for the Home That Dad Will Appreciate

STEAK KNIVES

Set of 6 aluminum-handled steak knives with serrated stainless steel blades.

Set of 6 in Gift Box $4.50

BAROMETERS

From England

$6.95

Other Styles in Barometers From $8.50

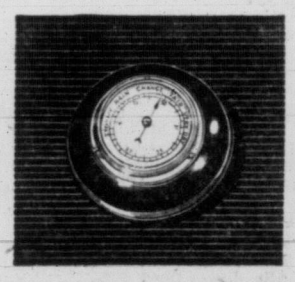

CUFF LINK AND TIE CLIP SETS

Smartly styled in New York. Values up to $7.50, specially priced for Father's Day.

$3.75

We illustrate only a few of the many appealing gifts to be found at Birks

Genuine Leather

SPORTS BAGS

Sturdy bags in tan hide, ideal for the short trip, the golfer or the fisherman. 18" in length, full zipper opening, with lock.

$10.00

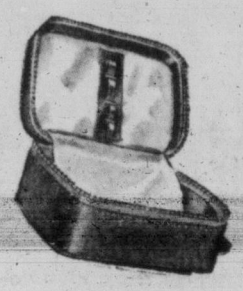

UTILITY CASES

Smooth top-grain hide utility case, oilskin lined. Full zipper opening.

$5.95

BIRKS JEWELLERS

706 - 708 YATES STREET 2-4241

Women

Editor Elizabeth Forbes

OF PERSONAL INTEREST

Well-Known Musicians Married

In the presence of the immediate families marriage vows were exchanged Tuesday afternoon in the vestry of First United Church by Mary Edith Hammond and Clifford W. Evens. Rev. A. I. Higgins conducted the ceremony. Standing with her sister as matron of honor was Mrs. Logan Mayhew, and the best man was the groom's brother, Mr. Gordon Evens. A reception was held at the Beach Drive home of Mr. and Mrs. Logan Mayhew where Rev. Higgins proposed a toast to the bride's happiness. Her mother, Mrs. G. A. Bucklin, who is a visitor in Victoria at present, assisted in receiving the guests. Later Mr. and Mrs. Evens left for the United States to motor south for a honeymoon on the Oregon coast. Both are well known as leading musicians in the Victoria Symphony Orchestra.

Parties Before Dance

A gaily-decorated Victoria Art Gallery will welcome many guests for dancing Friday evening when the women's committee will sponsor the annual Art Gallery dance. Mrs. Harry Hawkins will convene the informal affair, with Mrs. B. G. Buffam as co-convener. Assisting on the committee will be Mrs. Ian Stewart and Mrs. N. B. Reilly, while Mrs. Bernhard Kjekstad and Mrs. Doug Adams are looking after the decorations. Mrs. George Straith is in charge of tickets.

Before the dance, many members will entertain guests at their homes. Among parties planned is that of Mr. and Mrs. Herbert Seibner, whose guests will be Mr. and Mrs. G. Ferdenandson, Mr. and Mrs. Peter Forrest, Mr. and Mrs. Charles E. Craig and Mr. and Mrs. E. Hill-Tout.

Mr. and Mrs. T. Juelsberg will host Dr. and Mrs. Hugh Borsmann, Mr. and Mrs. W. H. Dunbar, Dr. and Mrs. Kem Greenwood, Mr. and Mrs. Walter Stenner and Mr. Ron Grant and partner.

Dr. and Mrs. B. G. Buffam's home will be meeting place for Dr. and Mrs. J. Boyd Roberts and Mr. and Mrs. Gerald Stelck, and another party including Mr. and Mrs. Peter Whittlesey, Mr. and Mrs. A. R. Alexander and Mr. and Mrs. R. H. McCrimmon will enjoy cocktails at the home of Mr. and Mrs. Charles Nelles.

Together will be Dr. and Mrs. R. C. Anderson, Dr. and Mrs. Peter Ransford and Dr. and Mrs. D. G. Adams, who will meet at the Anderson home. Mr. and Mrs. Hershell Smith will entertain for Dr. and Mrs. Gerry Cranstoun, Mr. and Mrs. Roy Hull and Mr. and Mrs. Graeme Scott.

Mr. and Mrs. George Clinton will have as their guests Mr. and Mrs. Reg Hind, Mr. and Mrs. John di Castri and Dr. and Mrs. Charles Y. Brown, while also entertaining will be Mr. and Mrs. Lloyd McKenzie, whose guests will be Lt.-Cmdr. and Mrs. C. G. Smith, Cmdr. and Mrs. Peter Cossette, Cmdr. and Mrs. G. L. McKnight, Mr. and Mrs. Hugh Henderson, Mr. and Mrs. M. L. Tyrwhitt-Drake, Mr. and Mrs. Deryk Byass, Mr. and Mrs. Tony Emery, Mr. and Mrs. E. P. Cantell and Dr. and Mrs. C. A. Watson.

Mr. and Mrs. R. L. V. Jermain will be hosts at their home when Mr. and Mrs. Donald G. Cameron and Dr. and Mrs. R. D. Sargent are their guests before the dance. Mr. and Mrs. Harry Hawkins with Mr. and Mrs. J. Alan Baker, Mr. and Mrs. Rex Humphries, Dr. and Mrs. W. Trenholme, Mr. and Mrs. Ed Pearlman, Mr. and Mrs. Bert Barnes and Mr. and Mrs. Ian Stewart will meet at the Art Gallery prior to the party.

Dr. and Mrs. R. S. Conn will have as their guests Dr. and Mrs. Ross McNeely, Dr. and Mrs. H. M. Edmison, Dr. and Mrs. J. N. Edmison and Dr. and Mrs. Chris Moore.

Five couples meeting at the home of Mr. and Mrs. Bill Boorman will be Mr. and Mrs. Harold Haynes, Dr. and Mrs. Eric Gill, Mr. and Mrs. Jack Boorman, Mr. and Mrs. Dick George and Mr. and Mrs. F. Sturdy. Meeting and going on to the dance together will be Dr. and Mrs. David Boyd, Dr. and Mrs. Hugh Ford, Mr. and Mrs. J. Gordon Ford and Dr. and Mrs. Malcolm MacKay.

Guests of Mr. and Mrs. W. R. MacIntyre will be Mr. and Mrs. H. Bailey, Mr. and Mrs. D. Thomson, Mr. and Mrs. J. Impett, Mr. and Mrs. Doug Tuck and Mr. and Mrs. H. Botterell.

Mr. and Mrs. W. L. Johnston will entertain beforehand when guests will be Mr. and Mrs. Bill McCarter and Mr. and Mrs. Charles Craster, and guests of Mr. and Mrs. Arthur Corry will be Mr. and Mrs. G. Y. Kirkpatrick, Mrs. Shirley Cuppage, Mr. Larry Miller and Mr. and Mrs. C. W. Beardsley. After a small party at the home of Mr. and Mrs. B. G. Alley, Dr. and Mrs. Andrew Gillespie, Mr. Gary Taylor, Miss Margot Young and Mr. and Mrs. John Nation will attend together.

WIN SCHOLARSHIPS TO NEW YORK

Miss Marilyn Cann, left, and Miss Katherine Lawrence leave Victoria on June 26 to take a six-week course in Christian leadership training at Chautauqua, N.Y. Both have won King's Daughters' scholarships to the classes which will bring girls from all over the world to Chautauqua. Marilyn won the Chautauqua chapter scholarship and Katherine won the Ann Logan memorial scholarship. As well as leadership training, the 18-year-old girls will study history of the King's Daughters' order and take Bible study. They are the only two going from British Columbia.

Entertain Friends After Five

Mr. and Mrs. Charles G. Heisterman are entertaining friends informally at after-five parties this evening and again on Thursday at their home on Foul Bay road.

A Luncheon Today

Mrs. W. D. Marshall entertained at a luncheon today at her Foul Bay road home for Miss Margot Young, whose marriage to Mr. Gary Taylor of Powell River will take place June 30. Other guests were Mrs. H. Maitland Young, Mrs. Charles Heisterman, Mrs. R. J. Wride, Mrs. Andrew Gillespie, Mrs. Arch L. Pidgeon, Mrs. Harold Henderson, Mrs. J. P. MacPherson, Misses Nan Baxter, Joan Pidgeon, Janet Henderson, Christine Cook and Marilyn Bassett.

For Betty McNiven

Miss Betty McNiven, bride-elect, was guest of honor at a miscellaneous shower recently, held at the home of Mrs. W. H. Sturrock, Waterloo road. Miss McNiven was presented with a corsage of red roses, and Mrs. A. Barry, mother of the groom-elect, was presented with a corsage of white carnations. The many gifts were concealed in a wishing well, decorated in yellow and mauve. Mrs. D'Arcy Bale presided at the tea table, and was assisted in serving by Mrs. D. Kerr and Miss Carol Sturrock. Other invited guests were Mrs. F. Paterson, Mrs. M. Anderson, Mrs. M. Campbell, Mrs. Miller, Mrs. Keith, Mrs. M. Barry, Mrs. W. Jackson, Mrs. J. Skellern, Mrs. D. Christie, Mrs. C. Webb, Mrs. S. Scurrah, Mrs. C. Bacon, Mrs. D. G. Revell, Mrs. W. T. Fraser, Mrs. J. C. Thow, Mrs. H. S. Spencer, Mrs. J. A. M. Wetmore, Misses D. Miller, M. Revell, P. Fraser and L. Maxwell.

Hotel Guests

Dr. and Mrs. J. F. Edgecombe of Saint John, N.B., were guests at the Empress Hotel for a few days this week, and while in this city visited Dr. Edgecombe's sister, Mrs. K. R. Chestnut, Cumberland road. They travelled from Banff where they attended a dental conference, and stopped for several days in Vancouver.

A Tea Hour Party

Mrs. E. C. Malcolm entertained at the tea hour last Saturday in Fairfield road home to honor Miss Maureen Jenkins who is to marry Cons. Kenneth Watson, RCMP, next week. On arrival the honor guest was presented with a corsage of yellow roses while her mother, Mrs. Paul Jenkins, received violas en corsage. Miss Jenkins was also presented with a piece of cut crystal on behalf of the assembled guests. Refreshments were served from a table covered with a lace cloth and centred with a low floral arrangement of pink and white carnations. Other guests were Mrs. N. Fulton, Mrs. F. Ray, Mrs. R. Woolcock, Mrs. M. Hardisty, Mrs. N. Lougheed, Mrs. C. E. Brown, Mrs. W. Robinson, Mrs. R. Davidson, Misses Mae Inglis and Sharon Malcolm.

Ship of Gifts

Mrs. L. Franklin and Mrs. A. Kerridge entertained at the latter's home, 900 Dunsmuir Street, to honor Miss Valerie Jeanes. Gifts were presented in a miniature ship and woodfibre corsages were given to the bride-elect, her mother and mother of the groom-elect. Guests included Mrs. P. Mitchell, Mrs. W. James Sr., Mrs. D. Bevan, Mrs. W. Franklin, Mrs. R. Godtel, Mrs. T. B. Robinson, Mrs. H. G. Cuthbert, Mrs. H. Cuthbert, Mrs. R. Tanner, Mrs. H. Rea, Mrs. W. L. Bridge, Mrs. W. F. Bridge, Mrs. M. Wren, Mrs. A. Baird, Mrs. J. Reed and Misses Barbara Campbell and W. Godsmark.

Local Woman Today Installed Head of Missions Society

Mrs. E. Newland Phillips of this city today will be installed as president of the Baptist Women's Missionary Society of British Columbia at the 49th annual convention in Vancouver. Mrs. J. Ingram Smith, also of Victoria, is corresponding secretary.

Other new officers are: Vice-presidents, Mrs. Ralph Thomas, Vancouver; Mrs. J. D. Oliver, Trail; recording secretary, Mrs. W. V. Pegg, Vancouver; treasurer, Mrs. W. Worsfold, Vancouver; financial secretary, Mrs. P. N. Whitley, Vancouver.

The gathering, which opened Tuesday, heard that its strength had risen to almost 1,800.

Mrs. W. H. Beale reported 145 new members during the year and formation of four new circles, bringing the total to 95.

The association had a surplus of $1,384 and spent a total of $12,844, Mrs. Paul N. Whitley said in her financial statement.

Foreign missions are maintained in Bolivia, India and Africa, Mrs. Gordon Hitchcock told the convention. She said four more evangelists are needed in Bolivia where there are more than 1,200 members in 34 organized churches.

Diocesan Board of the Woman's Auxiliary, Anglican Church in Canada, Friday at 10 a.m., Christ Church Memorial Hall. Special guest, Mrs. Britton Osler, president of the dominion board.

Look TO KRESGE'S
1100 DOUGLAS ST. Corner of Fort St.
SPECIAL! SPECIAL!
On Sale, Starting TODAY
1500 PAIRS OF LADIES' NYLON HOSE
First quality, 51-gauge, 15-denier, 60-gauge, 15-denier. Values up to $1.29
3 Pairs for $2.00 or 69¢ pair
KRESGE'S
Many Other Wonderful Values Throughout Our Store
KRESGE'S—the friendly store

For the Bride's Going-Away Ensemble For Holiday Travel
Jantzen KNITS
are the answer to what to wear for that special occasion . . . one and two-piece styles.
COTTON TWEEDS 29.95
LINEN TWEEDS or BOUCLES 39.95
At "Victoria's Leading Style Centre"
Alan's
Ladies' Wear 725 Yates

NEWSPAPER ADVERTISING STIMULATES BUYING

OCCASIONAL PIECES WITH ARTISTIC APPEAL
Add charm to your home with these attractive touches which will give character to your rooms!

New Shipment of Beautiful
OCCASIONAL CHAIRS
In the traditional Style — Comfortable and really beautiful to look at in smart coverings . . . these high-grade chairs are reasonably priced $59.50 to $99.00
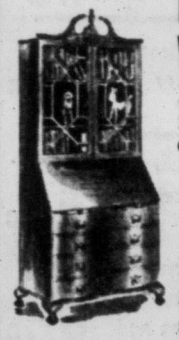
MAHOGANY SECRETAIRE DESKS WITH BOOKCASE
Four drawers and nicely finished bookcase with glass doors. $119.50 to $145.00
CARD TABLE SETS

Folding metal table and four folding chairs. Attractive designs and colors. A low price feature. 5 Pieces, only $27.50

Smart Footstools
Well made and suitable for needlepoint coverings. Mahogany legs.
22"x16" and height 13", $12.95
36"x16" and height 13", $19.50
Beautiful New Stock of Fine Quality
COFFEE TABLES
Duncan Phyfe and other period design tables with plain and glass or genuine leather tops with 22k gold tooling. These are really the best value in high quality tables we have ever offered.
$22.50 to $75.00
HOME Furniture COMPANY
825 FORT ST. (Above Blanshard St.) Phone 2-5138

Two Weeks with Play
Vacation fashions from Scurrahs! Come and see them now! You'll have as much fun choosing as wearing!

Cotton Blouses
Cool, crisp styles made for holiday travel. Short, ¾ or sleeveless, from $3.50
Slacks
By Tan Jay Worsted $13.95 and $15.95. Tartans $12.95
2-Piece Linen
Shirt and tops, by Tan Jay, from $10.95
Blazers
(Including White)
Top quality English flannel, from $25.00
Shrug Jackets
White orlon or wool, from $3.95
• Shorts, Tops, Bras, Pedal Pushers, Etc.
Scurrahs
728 YATES STREET

Young Women in White

LOVE THEIR Young feeling... Young styling!
THE CLINIC SHOE
REG. U.S. PAT. OFF. AND CANADA
for Young Women in White
"Clinics will put you miles ahead in your duties because they're softer... stronger... smarter! Try on a pair today... you'll say, "Nothing could be finer."

White Glovelk 12.95
Genuine Goodyear Welts
CLINICS available in AAAA to E sizes to 11
Munday's
1203 DOUGLAS STREET

the new TOUCH-SHIFT BERNINA automatic for '56 Record
JUST A TOUCH OF YOUR FINGERTIPS AND YOU SHIFT FROM STRAIGHT STITCHING TO ZIG-ZAG . . . TO THE EMBROIDERY STITCH OF YOUR CHOICE!
Makes buttonholes . . . sews on buttons . . . mends and darns socks completely automatically!
It's the *only* Free-Arm sewing machine in the world with automatic tension control. You can do fascinating embroidery designs in unlimited combinations on the Bernina "*Touch-Shift*", synchro-gear driven for perfect stitch precision.
NECCHI-BERNINA MODELS START AT $109.00

CONVERTS FROM FREE ARM TO FLAT BED
A large table snaps on over the Free Arm for a spacious sewing surface.
Covered by a lifetime guarantee bond!
Ask your Necchi-Bernina dealer for a free home demonstration!
NECCHI SEWING MACHINES (CANADA) LIMITED
3445 Park Avenue Montreal, Que. • 73 Adelaide St., W., Toronto, Ont. • 578 Seymour St., Vancouver, B.C.

NEWSPAPER ADVERTISING STIMULATES BUYING

A. E. TAYLOR & CO.
816 Fort St. Phone 4-3021

WOODWARD STORES (VICTORIA) LTD.
852 Douglas St. 2-7231

Summer Tea — Plans have been completed by members of Brentwood Women's Institute for a summer tea in West Saanich road hall on Tuesday, June 26. Proceeds will be in aid of the maintenance fund.

KNITTING WOOL!
29c An Ounce
This is an exceptionally good quality yarn for general purpose knitting and is especially good for children's wear as it contains a small amount of nylon, necessary for great strength. Lots of colors and made by PATON'S and BALDWIN'S. This certainly is an excellent buy, and is not a "cheap wool," if you know what we mean.
Remember the price and compare it to other yarns, only 29c an ounce!
Sweaters Wools
THE BEE HIVE
613 FORT PHONE 3-9821

Six Stages of Manufacture Shown In Local Royal Worcester Display

By KITTY DIXON

Almost as interesting as a tour to the Royal Porcelain Works of Worcester is a local display at Henry Birks Limited, showing Victorians the six stages of manufacture required to produce one plate of the quality expected of Royal Worcester.

First the "biscuit" is shown, void of any gleam or decor. Second display shows the plate with a shiny glaze, and the third display shows the printed pattern on the glaze. Next, the enamelling, or painting of color into the pattern is seen, and the fifth example shows the plate with several rings of gold trim. At this stage, the gold looks like black treacle, but the following step shows the finished piece, the black burned away and the gold beautifully burnished.

Cmdr. S. W. Collier, a representative from the Royal Worcester firm, explains to those who admire the intricate gold patterns on much of the china, that the effect is achieved by putting acid on a glazed piece to "eat" out the pattern. Real gold is then applied over the rough surface, and the effect is breathtakingly ornate. Also here with the display is George Murch, New York manager.

Besides Royal Worcester's most popular dinner services and figurines, there are a great many pieces of collector's value being shown which Cmdr. Collier brought from Perrin's Museum in England. Pieces dating from 1760 (Royal Worcester dates back to 1751) are among them.

One of the most outstanding and valuable statuettes on display at Birks is a fairly recent one of Her Majesty the Queen (when Princess Elizabeth) modelled by Miss Doris Lindner. There were just 100 of the statuettes made, the first model presented to the Queen Mother, the second to the Queen. It is an equestrian statuette, the Queen, in a colonel of the guards uniform mounted on "Tommy." Every detail is finished to perfection.

A breakfast cup and saucer of historical note dates between 1802 and 1805. Lord Nelson ordered breakfast, dinner and dessert services, but only the breakfast set was completed before his death at Trafalgar in 1805. Nelson chose a stock "Japan" style pattern in underglaze blue, heavily gilded. A viscount's coronet, a ducal coronet and the Nelson family crest were substituted for the pattern's ornamental motifs.

Another interesting item in the Worcester display is a smelling bottle, made as a memento to Queen Victoria's Jubilee. A profile of Queen Victoria surrounded by a wreath and ribbon and the inscription, "Victoria 1837-1887" patterns one side. The other shows the rose, thistle and shamrock.

The display will continue until Saturday.

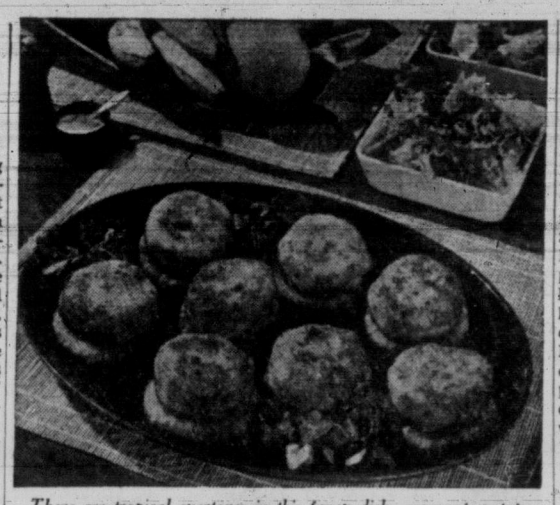

There are tropical overtones in this fancy dish—coconut, potato and meat patties served on slices of pineapple.

Try Combination Patties On Tasty Pineapple Rings

Here's a main dish that's very different — a combination of mashed potatoes, leftover meat, green onions and coconut. Serve as patties on broiled pineapple rings.

COCONUT-POTATO PATTIES ON PINEAPPLE RINGS

Two-thirds cup thin flakes of coconut, 2 cups mashed potatoes, ½ cup finely chopped green onions, 1 teaspoon salt, dash pepper, 1 egg, well beaten, ¼ to ¾ cup ground cooked pork or other meat, bread crumbs (about ½ cup), 8 canned pineapple slices, ¼ cup brown sugar (about).

Mix coconut, potatoes, onions, salt, pepper, egg and meat. Shape into patties and dip in bread crumbs. Brown in hot greased skillet for 3 to 5 minutes on each side. While patties are cooking, drain pineapple juice and spread over the pineapple slices.

Dot with butter or margarine. Place in broiler and broil until tops are bubbly. When patties are cooked, place on top of broiled pineapple slices. (Makes 8 patties or 4 servings.)

Here's an easy and tempting recipe for chicken livers.

CHICKEN LIVERS IN ONION SAUCE

One pound chicken livers, ½ cup flour, 2 tablespoons butter or margarine, 1 can (1¼ cups) condensed onion soup.

Dust chicken livers with flour; brown well in butter in a skillet. Stir in the onion soup; simmer about 5 minutes or until livers are cooked done and sauce is slightly thickened.

Note: Attractive way to serve the livers is in a ring of fluffy buttered rice (cook a 5-ounce package of precooked rice for 4 servings with the livers). (Makes 4 servings.)

PARENT-TEACHER NEWS

Jordan River—Mrs. G. Cuthbert presided at annual meeting of Jordan River PTA. New officers are: President, Mrs. J. Huiter; vice-president, Mrs. R. Dier; secretary, Mrs. R. Poirier; treasurer, Mrs. E. Bartanus; membership convener, Mrs. A. Soderberg; program, Mrs. T. Doswell; social, Mrs. L. Fatt; publicity, Mrs. F. Corman; literary, Mrs. J. Poirier, and historian, Mrs. T. Wade. A donation was voted to Glen Eagles PTA. Mrs. Cawsey, who convened the games night, reported a profit of $72.28. A donation for new science books was made to the school. The meeting was followed by the 10th anniversary tea opened by Mrs. George Oliver, first president of the group. Names of guests of honor and charter members were written on the anniversary cake. They were Mrs. George Mitchell, Mr. and Mrs. George Oliver, Mr. and Mrs. J. Poirier, Mrs. L. Fatt, Mrs. J. Reeves, Mrs. H. Rough and Mrs. T. Lines.

CLUB CALENDAR

Craigflower Women's Institute, community hall, Thursday at 1.30 p.m.

NORTH STAR MEAT PRODUCTS
presents "LET'S GO GOLFING"
THURSDAYS AT 11:15 P.M.
CBUT-TV
13 weekly lessons with BYRON NELSON, SAM SNEAD, PATTY BERG, BOBBY LOCKE, and many others!
PACIFIC MEAT CO. LTD. * 100% B.C. OWNED

GRADUATE NURSE — Miss Jill Ulrich, daughter of Mr. and Mrs. K. Ulrich of Ottawa, formerly of Oak Bay, graduated recently from the Royal Victoria School of Nursing, Montreal, Que. The ceremonies were held at McGill University. Miss Ulrich received her education in Victoria and is a graduate of St. Margaret's School for Girls. She is the granddaughter of Mr. and Mrs. Glendinning, Epworth street. — (Photo by Geraldine Carpenter)

Celebrate on Right Day, League Says

Following a discussion held at their last meeting, members of Canadian Daughters League, No. 5, decided that May 24 celebrations should be held on the actual date and not on the nearest Monday.

Mrs. W. D. Morgan presided and Mrs. E. Sproxton was installed as a new member. Letters of thakns were read from the Salvation Army and Citizenship Council for donations from the league. Mrs. L. Harkin read a letter from a Polish lad who stressed that Canada meant "freedom" to him. Mrs. Morgan gave reports on Canadian Association of Consumers and IODE service at the Parliament Buildings. Plans were made for a tea and sale of baking in October and a rummage sale in the fall.

It's fashionable to look cool in summer heat. So "fresh rose" is the latest find in the way of cool summer tints for make-up.

Bridgman's
FOR THE CHOICE IN CHINA

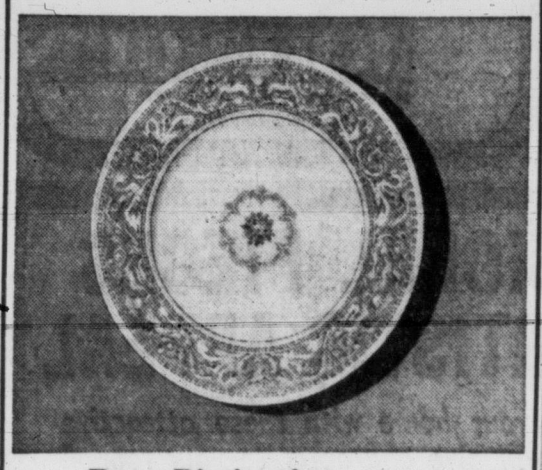

Rare Distinction
FLORENTINE by WEDGWOOD
Inspired by the decorative design of the Italian Renaissance, this exquisite pattern is hand enamelled on finest-quality bone china by skilled Wedgwood craftsmen. Florentine by Wedgwood will add distinction to the most formal table setting. 5-piece place setting, $18.00
WEDGWOOD—*A Living Tradition*

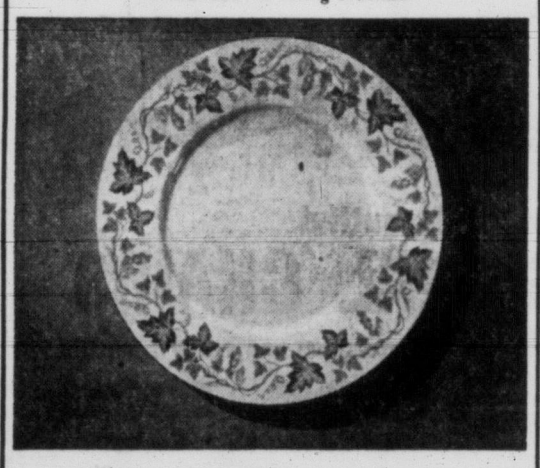

Traditional but Modern
SANTA CLARA by WEDGWOOD
Santa Clara is a modern adaptation of Wedgwood's traditional Grapevine design and is named in honour of the vineyards of the famous Santa Clara valley in California. Gracefully and simply conceived, this fine bone china pattern harmonises to perfection with any interior, new or old. 5-piece place setting, $12.25
WEDGWOOD—*A Living Tradition*

New Design
WAKEFIELD by WEDGWOOD
Carefree as an autumn breeze . . . russet-toned leaves fluttering against the purity of white bone china. Modern coupe shape as crafted by Wedgwood—*the world's most wanted fine English bone china.* 5-piece place setting $10.00
Montague Bridgman
"THE WEDGWOOD SHOP"
811 GOVERNMENT ST. PHONE 3-0821

MARSHALL-WELLS STORES
J. G. MARTIN, Owner
ANNUAL 9c SALE
BARGAINS GALORE!
Plastic Square Dishpan — 1.29
Plastic Juice Container — 59c
Rubber-Maid Dish Drainers — 99c
Special Whisk — 49c
Special Broom — 99c
Canister Sets—Rose Trellis Pattern — 99c
Dust Pan — 39c
7-Piece Berry Set — 79c
Decorated Tumblers 6 for 59c
Bone China Cups and Saucers — 89c
Grass Whips Extra Special — 99c
Westclox Alarm Clock — 1.99
Flashlight (case only) — 29c
2-Inch Paint Brush — 99c
7¾-Qt. Watering Can — 1.99
These are just a few of the Specials from our ANNUAL 9c SALE
MANY, MANY OTHER ITEMS ON SALE
724 FORT ST.

Why the elation...?

No irritation...

with...
PHILISHAVE
P.S. Battery-operated PHILISHAVE Sportsman shaves anywhere... any time!

A soft-touch for Dad on his day. Ask about the 15-day FREE Home Trial!
THE ROTARY ELECTRIC SHAVER

FOR YOUR PHILISHAVE SEE
McCALL DAVEY DRUG CO.
1469 DOUGLAS ST.

BUY A PHILISHAVE FOR FATHER
THE SHAVER SHOP
1010 BROAD ST.

A Philishave for Father from
WILLS-MAHOOD PHARMACY LTD.
Corner Broad and Yates Sts.
627 YATES ST. 4-2822

DICK'S MID-MONTH CLEARANCE
Compare Values and Be Convinced Why Value-Conscious Women Shop at Dick's
Short lines of various types are offered at real savings!

31 ONLY
Shorties at $10.00 — $10.00 NOW
All wool suedes and assorted pastel tweeds at almost half their original price. Sizes 10 to 18.

43 ONLY
Suits at $18.00 — $18.00 NOW
Seeing is believing. The values are terrific. All wool suitings in plain and fancy patterns. Boxy and fitted styles. Sizes 12 to 18.

33 ONLY
Coats at $19.00 — $19.00 NOW
In all top quality coatings and styles that originally sold for almost twice the price. Not every style in every size, but a good assortment in sizes 12 to 18.

DICK'S LADIES' WEAR
PHONE 3-7552 1324 DOUGLAS STREET

Store Hours: 9 a.m. to 5.30 p.m. — Wednesday, 9 a.m. to 1 p.m. Phone 4-1111
M&M
JUNE 17 FATHER'S DAY
HE WANTS A 'SHOPSMITH MK5'

No expensive installation required
5 Power Tools in 1
• 9" Table Saw
• 12" Disc Sander
• 11½" Vertical Drill Press
• 34" Wood Lathe
• Horizontal Drill Press
Complete with ¾-h.p. motor and bench
$339.50
exclusive SPEED DIAL
The automatic, built-in speed selector on new SHOPSMITH-Mark 5 makes woodworking easy for everybody. Simply Dial your job on Speed-Dial and you automatically have the right speed for every job!
See SHOPSMITH demonstrated.

10% down will deliver – Balance on Mc & Mc
Easy Budget Terms
Tool Department, Main Floor

Starts Tomorrow — Mc & Mc's
SUNSET SALE!
See your value-packed flier delivered to the door—Bargains in warm weather supplies!
Packed with Father's Day gifts, too!
McLennan, McFeely & Prior Ltd.
1400 GOVERNMENT STREET PHONE 4-1111

SUPER-VALU'S

49¢ Sale

Super-Valu's big 49 CENT SALE is not just thrifty — it's fun. Just shop by the signs that say 49 — they point to bargains in every department. It's so EASY to find the value's you shouldn't miss, in canned goods, packaged foods, and special offers. Look for the signs that say 49 and SAVE at SUPER-VALU!

★ **FRUIT COCKTAIL** Hunts, 15-oz. tin with 4 pkts. Nabob Jelly Powders. All for **49c**

★ **CORNED BEEF** Libby's, Ideal for Quick Lunches, 12-oz. tin **49c**

★ **MARGARINE** So Fresh, a Super-Valu Exclusive ..... **2 lbs. 49c**

★ **CUT GREEN BEANS** Pride of Okanagan, 15-oz. tins ..... **4 for 49c**

★ **FROZEN ORANGE JUICE** Nabob, 6-oz. tins ..... **3 for 49c**

★ **FRESH FROZEN PEAS** 12-oz. cartons ..... **3 for 49c**

T.V. FEATURE OF THE WEEK

MAPLE LEAF BEAUTY SOAP

SPECIAL OFFER

8 cakes ..... **49¢**

BE SURE TO SEE SUPER-VALU'S "THE WHISTLER" PROGRAM EVERY THURSDAY AT 9:30

HEINZ PRODUCTS

SOUP, Cream of Tomato, 10-oz.	4 tins	49c
BAKED BEANS, 8-oz.	4 tins	49c
SPAGHETTI in Tomato Sauce, 8-oz.	4 tins	49c
SPAGHETTI in Tomato Sauce, 15-oz.	3 tins	49c

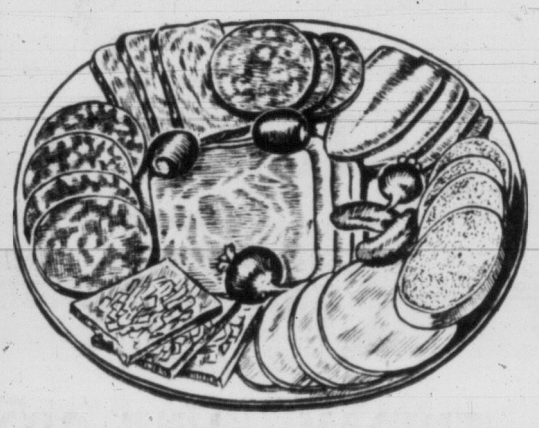

BURN'S VU-PACK TABLE-READY SLICED COOKED MEATS

COOKED HAM Sliced, 6-oz. pkg. **49c**

BOLOGNA Sliced, 6-oz. ..... **3 pkg. 49c**

CHICKEN ROLL—PICKLE AND PIMENTO—OLIVE, CHEESE AND PIMENTO—VIRGINIA CHOPPED HAM—MACARONI AND CHEESE

All Above Items are Sliced in 6-oz. packages. Any two packages for only **49c**

PORK BUTT ROASTS Boneless, lb **49c**

BLADE ROAST BEEF Blade Bone Removed. Grade A, lb. **49c**

SHORT RIB ROAST BEEF Grade A, lb. **49c**

VEAL ROLLS Swift's Premium, lb. **49c**

SIDE BACON Breakfast Delight, Rindless, Sliced, lb. **49c**

SEE WHAT 49c WILL BUY

SUN-RYPE APPLE JUICE	Clear, 20-oz. tins	4 for 49c
TOMATO CATSUP	Hunts, 13-oz. bottle	2 for 49c
LIPTON SOUP	Chicken Noodle or Tomato Vegetable	4 pkts. 49c
SWEET MIXED PICKLES	Palm Brand, 30-oz. jar	49c
SQUIRREL PEANUT BUTTER	Crunchy Style, 24-oz. jar	49c
PINEAPPLE JUICE	Q.T.F., 20-oz. tins	4 for 49c
SNOWFLAKE SHORTENING	1-lb. cartons	2 lbs. 49c
MILD CHEDDAR CHEESE	Delbrook. A Super-Valu Exclusive, lb.	49c
PUREX TOILET TISSUE	Regular rolls	4 for 49c
FROZEN CHICKEN PIE and FRENCH FRIES	Libby's, pkts., both for	49c

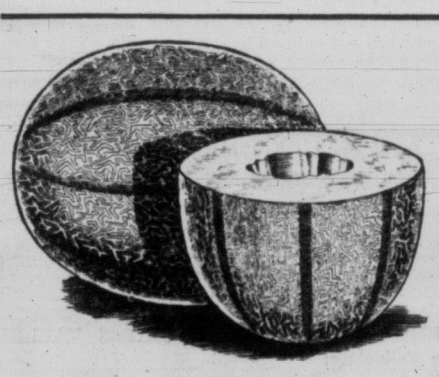

IMPERIAL VALLEY

CANTALOUPE Salmon Fleshed, Large Size ..... **2 for 49c**

GRAPEFRUIT California White, Sweet and Juicy. Medium Size ..... **6 for 49c**

Strawberries Local, basket **35c** — **Bing Cherries** California, Crisp, Sweet, lb. **49c**

HEADLETTUCE Local Green and Crisp. Firm, Tender ..... **2 heads 29c**

BUNCH BEETS New Crop, Medium Size. Green Tops ..... **2 bchs. 25c**

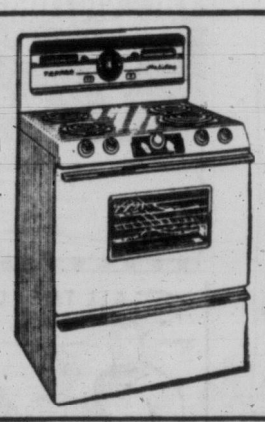

WIN PRIZES

ENTER SUPER-VALU'S "EASY LIVING CONTEST"

you may win a beautiful new 30" De luxe model TAPPAN Gas or Electric range, or other valuable prizes.

Enter the contest with a box top, label or package front from any of the following products.

OGILVIE CAKE MIXES
MARGENE
FAB
PALMOLIVE SOAP
KRAFT CARAMELS
MONARCH PIE CRUST MIX
KRAFT MINIATURE MARSHMALLOWS
OGILVIE FLOUR
AYLMER FANCY PEAS, No. 4
AYLMER FRUIT COCKTAIL
STUART HOUSE FOIL WRAP
MONARCH SPONGE PUDDING
TEABISK
MARTINS COCONUT (Martin & Robertson Ltd.)

Full details and entry forms at your Super-Valu Store.

PRICES EFFECTIVE JUNE 14th, 15th, 16th

STORE HOURS
ESTEVAN - PANDORA
ESQUIMALT
9 to 5.30—WEDS. 9 to 12.30

GORGE RD. OPEN EVERY DAY—9.30 A.M. to 6 P.M.

SUPER-VALU STORES

B.C. OWNED AND OPERATED

Fast! more Frequent!
MORE FUN!

GO the Popular
BOAT-BUS
WAY to VAN.

Take One-Day Excursions
$6.85 Return

7 Return Trips Daily

	Lv. Vic.	Ar. Van.
8.30 a.m.	6.30 a.m.	11.30 a.m.
	8.30 a.m.	2.15 p.m.
9.30 a.m.	*9.30 a.m.	2.15 p.m.
	11.00 a.m.	4.45 p.m.
11.00 a.m.	1.30 p.m.	7.00 p.m.
1.30 p.m.	3.00 p.m.	8.15 p.m.
3.00 p.m.	5.45 p.m.	11.30 p.m.
5.45 p.m.	*6.30 p.m.	11.30 p.m.
6.30 p.m.	Lv. Van.	Ar. Vic.
	8.00 a.m.	10.45 a.m.
	9.00 a.m.	*1.55 p.m.
	11.59 a.m.	*4.55 p.m.
	3.00 p.m.	8.10 p.m.
	6.00 p.m.	11.10 p.m.

Effective June 15
*The "ISLANDER LIMITED"
Reserved Seats

One Way	Weekend Return	Reg. Return
$4.60	$7.70	$8.20

One-day return $6.85
Includes Bus-Boat
More time for business and fun. Leave after work . . . be in Vancouver same evening. Dockside connections at Nanaimo. Through baggage checked free. Grand scenery. Plan now!

Direct Connections at Nanaimo for Up-Island Points

629 Broughton
Phone 3-1177

COACH LINES
Serves ALL
THE ISLAND
EVERY DAY

FIRST PRIZE OF $200 FOR OPTIMIST BINGO

Top prize in the Optimist Club bingo at Central Junior High School, Saturday, June 23, will be $200.

Prizes for the 12 bingo games will total $1,200 with all proceeds to be used to further boys' work in Victoria and district. Proceeds from refreshments will go to the B.C. Protestant Orphanage.

Tickets may be obtained at the information booth, Hudson's Bay Company, Cec. Fletcher's Men's Wear, B.C. Meat Market, Charcuterie Francaise, Grand Spot News, Friendly Spot News and Price and Smith Clothing

HUSBAND-WIFE TEAM

TV Quizzers Quit With $64,000

NEW YORK (UP) — An air force jet pilot and his wife quit a television quiz show Tuesday night while they were ahead with a total of $64,000.

Capt. Thomas O'Rourke, 34, and his pregnant wife, Bobbye, of Fairborn, Ohio, announced they would retire from "The $64,000 Question" with their combined winnings. Each had won $32,000 last week as separate contestants by answering questions about Sherlock Holmes.

Another contestant, peg-legged Peter Freuchen, 70-year-old Danish explorer, sailor and author, apparently won $8,000 with bilingual answers to a three-part question dealing with the "Seven Seas."

In answering the first two parts of his question, Freuchen said 71 per cent of the earth is covered by water and identified the "Pequod" as the ship commanded by Capt. Ahad in Herman Melville's novel, "Moby Dick."

Freuchen then was asked to name the principal sails on the main mast of a full-rigged, three-masted stiling ship, starting with the sail nearest the deck and going up to the highest or skys'l.

He identified the sails as store seji, under maerssejl, over maerssejl, under bramsejl and over bramsejl, store rojl, and the main skysail, which is not employed on Danish sailing vessels.

A Danish translator will check a tape recording of Feuchen's answers and the result will be announced next week.

You should see the magic night lighting Dusk 'til 11.30
Restaurant 11 a.m. to 5 p.m.
Admission: Ad. $1.00 Ch. 25c Servicemen in uniform Free
VISIT The world famous Butchart Gardens

BRENTA LODGE
BRENTWOOD BAY, B.C.
Victoria's Leading Resort
Visit Our Magnificent New Marine Dining Room
Entirely New This Season
Seating Capacity for 150
PHONE KEATING 157

'I FEEL AWFULLY UNDRESSED WITHOUT A HAT'

Naked Truth Told by Gypsy Rose In Her Down-to-Here Neckline

By FREDERICK M. WINSHIP
United Press Staff Correspondent

NEW YORK (UP) — Gypsy Rose Lee took the witness stand and slowly took off her elbow-length gloves . . .

Supreme Court Justice Irving Levey, court attendants, lawyers and principals in the case of James vs. Winston waited breathlessly . . .

The stripper teasingly adjusted the scalloped bolero which covered a down-to-here neckline, crossed her noted knees with a delicate hike of her hemline, and smiled. She was ready, she said, to tell the naked truth.

"WITH CAPITAL G"

The leggy entertainer turned up in State Supreme Court Tuesday to say a few fancy words in behalf of Charles James, her dress designer. She said she interrupted rehearsals of her summer stock play, "Fancy Meeting You Here," to "give Charlie a hand or anything else he needs."

For those who "don't know the difference between a Charlie James gown and a Mother Hubbard," Gypsy categorized James briefly:

"He's a genius of the fashion world," she said. "And, darling, you can spell that with a capital G, as in G-string."

Gypsy was only one of a long list of the nation's fashion experts and best-dressed women who are high-heeling through the courthouse's paint-peeling corridors to testify for James in his $150,000 damage suit against garment manufacturer Samuel Winston.

The diminutive designer has accused Winston of creating a line of medium-priced gowns in 1954 without giving James credit or recompense for the designs. James said the dresses were "adaptations" of a more expensive line of gowns he created for Winston under contract.

"THE FOREMOST"

Gypsy, who said Winston's inexpensive tucked dress was "tuck for tuck like one James created for me," followed Virginia Pope, one of the city's top fashion editors, on the stand. Miss Pope called James "one of the three foremost designers in the world" but promoted him later in her testimony to "THE FOREMOST."

GYPSY ROSE LEE . . . defends Mr. John

Another witness, Mrs. Aurora Elroy, president of the Society of American Fashion Designers, seconded Miss Pope's motion. Some of James' most chic patrons, including Mrs. William Randolph Hearst, Jr., and Mrs. John deMenil of Houston, Tex., are expected to make the vote unanimous.

James finds the enthusiasm of his admirers contagious. Several times under cross-examination he has referred to "my genius," "my unique contribution to fashion" and "my revolutionary concepts which already are enshrined in museums." Speaking of illness, he said it had the same effect on him as tuberculosis had on Chopin.

"Illness strengthens my intellectual powers," he told Winston's attorney, Samuel Rubin. "When I'm ill I have more leisure and am not bothered by people like you."

James brought several young men from his staff to the courtroom to sketch his clients as they modelled in the witness box. Miss Lee gave her unlimited approval to her likeness in a figure-clinging beige wool sheath gown with an up-to-here waistline.

"But you know, darling, the hat is a Mr. John," she said, adjusting the scarlet scarf on an inverted cakepan of beige straw. "It's nice, isn't it—almost nice enough to wear to bed. I usually feel awfully undressed without a hat, if you know what I mean . . ."

They're Ready for Color TV Private Broadcasters Claim

BANFF, Alta. (BUP)—Private broadcasters are prepared to launch color television in Canada immediately, according to the president of the Canadian Association of Radio and Television Broadcasters.

Speaking before the convention of the Western Association of Broadcasters, F. A. Lynds said "private broadcasters were prepared to bring TV to Canada long before the CBC."

Lynds said private broadcasters could not immediately begin to produce color TV programs, but could broadcast color films.

"Color television sets are not today being manufactured in Canada, and when production begins they will be at first cost at least $1,000," Lynds said. "This situation will not be improved until color TV broadcasting is allowed and mass production brings down the cost of color sets."

"This situation in regard to color TV is the same as prevailed at the outset of television a few years ago," Lynds added. He said Canadians would have got television a lot sooner if the CBC had not held up the private broadcasters.

The CARTB president suggested regulations governing broadcasting in Canada be taken out of the hands of the CBC.

Careless Driving Brings $35 Fine

A $35 fine, or five days, was given James A. Miller, 188 Bushby, when he appeared in Esquimalt court charged with careless driving after an accident at Dunsmuir and Head June 5.

Police said his car accelerated rapidly at the corner, went out of control and into a ditch.

Johnny Prefers Jail To Nagging Relative

ST. JOSEPH, Mo. (AP)—Johnny Curtis, 25, had his own way about his parole. He had it revoked. Curtis was paroled to a relative from a two-year penitentiary sentence for burglary, but finally told authorities the relative was making it too hard on him, and he would prefer to serve his sentence. He's back in jail.

GLENN FORD · ERNEST BORGNINE · ROD STEIGER
JUBAL
CinemaScope
AND IN TECHNICOLOR
PLUS—COLORED CARTOON "MAGOO GOES WEST"
Feature at 1.28, 3.27, 5.26, 7.25, 9.24
Dominion
A FAMOUS PLAYERS THEATRE
COMING SOON! THE BOLD AND THE BRAVE!

A Flawless Gem to Delight Everyone. —Phil Lee.
Royal
A FAMOUS PLAYERS THEATRE
WEE Geordie
Colour by Technicolor
ALASTAIR SIM
BILL TRAVERS
FILMED IN THE BEAUTIFUL HIGHLANDS OF SCOTLAND
EXTRA—Cartoon, plus "Naughty Mermaids" and Times-Warner News
Doors 1 p.m., Feature 1.27, 3.28, 5.29, 7.30, 9.36
50c till 2 p.m., Children 30c till 5 p.m.
NOW

OUR NEXT ATRACTION
Royal
A FAMOUS PLAYERS THEATRE

STARTS TOMORROW!
DANNY KAYE.

THE COURT JESTER
GLYNIS JOHNS · BASIL RATHBONE · ANGELA LANSBURY · CECIL PARKER
Technicolor - VistaVision
Plus—"The Return of Jack Slade"
ATLAS
A FAMOUS PLAYERS THEATRE
LAST TIMES TODAY!
ROBERT TAYLOR in "The Last Hunt"
In Technicolor
Plus Moira Shearer in "The Man Who Loved Redheads"

EXPOSED! New York's Clip-Joint Jungle!
ENDS TODAY!
"Killer's Kiss"
PLUS "STORM FEAR"
CORNEL WILDE · DAN DURYEA
Adult Entertainment Only
PLAZA
3-6414

ENDS TONIGHT
Box Office Opens 6.30
Double Feature Program
CinemaScope
London Films Presents
"DEEP BLUE SEA"
Starring
VIVIAN LEIGH and KENNETH MORE
Showing at 6.40 and 9.45 p.m.
ALSO
"The View from Pompey's Head"
Starring
Richard Egan and Dana Winters
Showing at 8.15 ONLY
FOX
Best Theatre Parking in the City

LAST TIMES TONIGHT!
"The Sheep Has Five Legs"
Starring FERNANDEL
The Great French Comedian
This story has become almost a French classic. Dealing with the lives of the quintuplet sons of an aged wine merchant, the humorous characterizations blend into the making of one of the funniest French farces in years. Picture Fernandel in not one—but six delightful roles and you have an idea of what the critics mean when they rate this picture "Excellent Entertainment."
ADULT ENTERTAINMENT
Added Attraction
"FIESTA IN SEVILLE"
NEWS - - - CARTOON
Doors at 6.30
Complete Programs at 6.45 and 8.44
Feature at 7.12 and 9.12
OAK BAY
Starts Tomorrow
"CASTLE IN THE AIR"

Jillicum Outdoor
National Service Station draw tonight, win 50 gallons of gas and cash.
JAMES STEWART
GRACE KELLY
"REAR WINDOW"
In Technicolor
One Complete Show at 9.15
Plus: "LIFE IN THE ARCTIC"
ALWAYS A CARTOON
LUCKY LICENCE No. 15

THE VICTORIA DAILY TIMES Presents.....
WARNER-PATHE NEWS
Red Churchmen Study Religion in America
Fantastic Brain Aims, Fires Jet Missiles
Ancient Rite for Birthday of Queen Elizabeth
Highlanders "Troop Colors" in Historic Pageant
A Decade of Face-Lifting for Ottawa

ALL THE FUN OF "THE QUIET MAN"

A chuckling glimpse of the past . . . a laughing look at the present . . . and a howlarious peek at the future.
WEE Geordie
Colour by Technicolor
starring ALASTAIR SIM · BILL TRAVERS
Today
Doors 1 p.m. Feature: 1.27, 3.28, 5.29, 7.30, 9.36
ROYAL
NOW SHOWING

WHY DID MAMIE STOVER HAVE TO LEAVE SAN FRANCISCO?
20th Century-Fox presents
JANE RUSSELL
RICHARD EGAN
The Revolt of MAMIE STOVER
JOAN LESLIE
AGNES MOOREHEAD
MICHAEL PATE
CinemaScope
COLOR by DE LUXE
Produced by BUDDY ADLER · Directed by RAOUL WALSH · Screenplay by SIDNEY BOEHM
At 1.12, 3.17, 5.22, 7.27, 10.02
Phone 3-0513
STARTS TODAY! ODEON
ON OUR STAGE — 9 P.M. TONIGHT
"MISS CANADA PAGEANT" — VICTORIA FINALS

RESERVE COPIES NOW!
VICTORIA DAILY TIMES

WORLD'S TALLEST TOTEM EDITION

FRIDAY, JUNE 29

A Complete Section Devoted to the Story of the World's Tallest Totem Including a COMPLETE LIST OF WORLD'S TALLEST TOTEM SHAREHOLDERS' NAMES . . .

Copies will be mailed in colorful wrappers, to any address requested at a cost of 10c per paper, plus 5c to cover cost of mailing. Contained in this special issue will be stories and photographs of the various stages of the totem's growth, details of its origin, interesting tales of B.C. Indian lore. The issue will be treasured by shareholders far and wide, and enjoyed by everyone who will be fortunate enough to receive one. YOUR IMMEDIATE ORDER WILL ENSURE NUMBER OF COPIES DESIRED!

USE THIS HANDY COUPON FOR ORDERING!

VICTORIA DAILY TIMES
Circulation Dept.,
2631 Douglas St.,
Victoria, B.C.

Kindly mail THE VICTORIA DAILY TIMES WORLD'S TALLEST TOTEM EDITION to the Following:

NAME _____
ADDRESS _____

NAME _____
ADDRESS _____

NAME _____
ADDRESS _____

ENCLOSED $_____

(Attach additional names to this coupon)
(Full responsibility for mailing will be assumed by The Times)

FRENCH ARMY OUTFOXED

Shoestring Rebellion Keeps Algiers in Jitters

How does a vastly outnumbered rebel army manage to keep Algeria and the French in a state of jitters? Why can't the French Army quickly put down the Arab rebellion? Harvey Hudson, AP reporter who has toured Algeria, tells in this dispatch just how the rebels manage to frustrate their opposition.

By HARVEY HUDSON

ALGIERS (AP) — A stealthy, shoestring rebel army is giving France a vicious battle for control of Algeria.

By official French estimate the rebels total not more than 15,000. They are outgunned and outnumbered at least 20 to 1.

But by their tactics they are giving all of Algeria a state of jitters. Despite increasing arrivals of French troops, the ferocity of the fighting heightens.

Here are some instances of how the rebels operate:

A gunman in Philippeville fired on a passing European late in the evening. No one was hurt but hundreds of soldiers and policemen were mobilized from all parts of town to cordon off the area.

A patrol of men in French army uniforms marched through the streets of Tlemcen. Suddenly the patrol fired on soldiers lounging outside a noncommissioned officers mess. Two were killed and six injured. The "patrol" then fled in a waiting car. Again hundreds of soldiers were called out to take up the chase.

A big landowner at Constantine said footprints of children were clearly visible after 150 acres of his olive trees were cut down one night.

A farmer living south of Constantine, Roger Rousset, told how the rebels had killed 76 of his sheep one night and set fire to his tool shed. His harvester-thresher was destroyed. The tractor was salvaged with its tires burned and radiator pierced. Now he drives the tractor into the village at night for safety, a round trip of about 10 miles.

About 20 miles east of Tizi Ouzou, in the Great Kabylie mountains, the bodies of eight soldiers and the truck in which they were riding were found burned after a rebel ambush.

Algerian newspapers each day fill more than one full page reporting such attacks. The French haven't been able to find any effective answer to these tactics.

The rebels mostly are armed only with rifles, shotguns or pistols. Some have automatic weapons. A few instances of rebel mortar fire have been reported.

Some of the bands have a crude sort of uniform. Usually it is made up of bits and pieces of discarded Second World War uniforms. Sometimes armbands are used, or a little piece of khaki is pinned onto an Arab robe.

French police and military officers say most of the attacks and sabotage on isolated installations are carried out by Moslems who have been living in the vicinity and have been on friendly terms with their victims for many years.

Take the situation in the town of Collo, where fewer than 600 Europeans live and work alongside 5,000 Arabs. The town can be reached safely only by ship from Philippeville. Several times a week truck convoys for vital heavy merchandise take the risky trip out by road with a military escort.

Mayor Albert Falcone operates a sardine-canning factory, the only European working alongside 160 Moslems. In a cork processing plant, four Europeans work with 400 Arabs.

Outside the town the rebels hold sway in the forested mountains. The local cork harvest, which should have started in March, cannot get under way.

McCALL BROS
The Floral Funeral Chapel
A background of proven dependability to exactly the service you would choose.
1400 Vancouver St. — 4-2012

the beer that gives you more
for free delivery 4-4179
that "Old Style" flavor and quality

This advertisement is not published or displayed by the Liquor Control Board or by the Government of British Columbia.

Bargain Days on the Railways
ROUND TRIP COACH FARES
from
Certain British Columbia Points to Stations in Alberta and Saskatchewan
Good Going Tuesday and Wednesday, June 19-20
Example Fares (good in coaches only)

Between VANCOUVER and—		RETURN FARE	YOU SAVE
CALGARY	(Via CP)	$24.70	$15.70
EDMONTON	(Via CN)	29.30	18.60
REGINA	(Via CP)	43.05	24.55
SASKATOON	(Via CN)	40.10	25.50

Please ask your nearest agent about bargain fares to other stations.
Return limit 10 days. Children, 5 years and under 12, half-fare. Children under 5 travel free. Usual free baggage allowance.
CANADIAN PACIFIC CANADIAN NATIONAL

Power Off
Cordova Bay Area
In order to carry out improvements to the system, it will be necessary to interrupt electric service on
THURSDAY, JUNE 14
from approx. 9.30 a.m. to approx. 11.00 a.m.
Affected will be: Cordova Bay Road north from Timberlane, Pat Bay Highway from Haliburton Road to Sayward Road, Brookleigh Road, Welch Road, Hunt Road, and all laterals off these roads.
B.C. ELECTRIC

THRILLS, ANYONE?
JUST SIT HERE AND SWITCH THE PITCH!
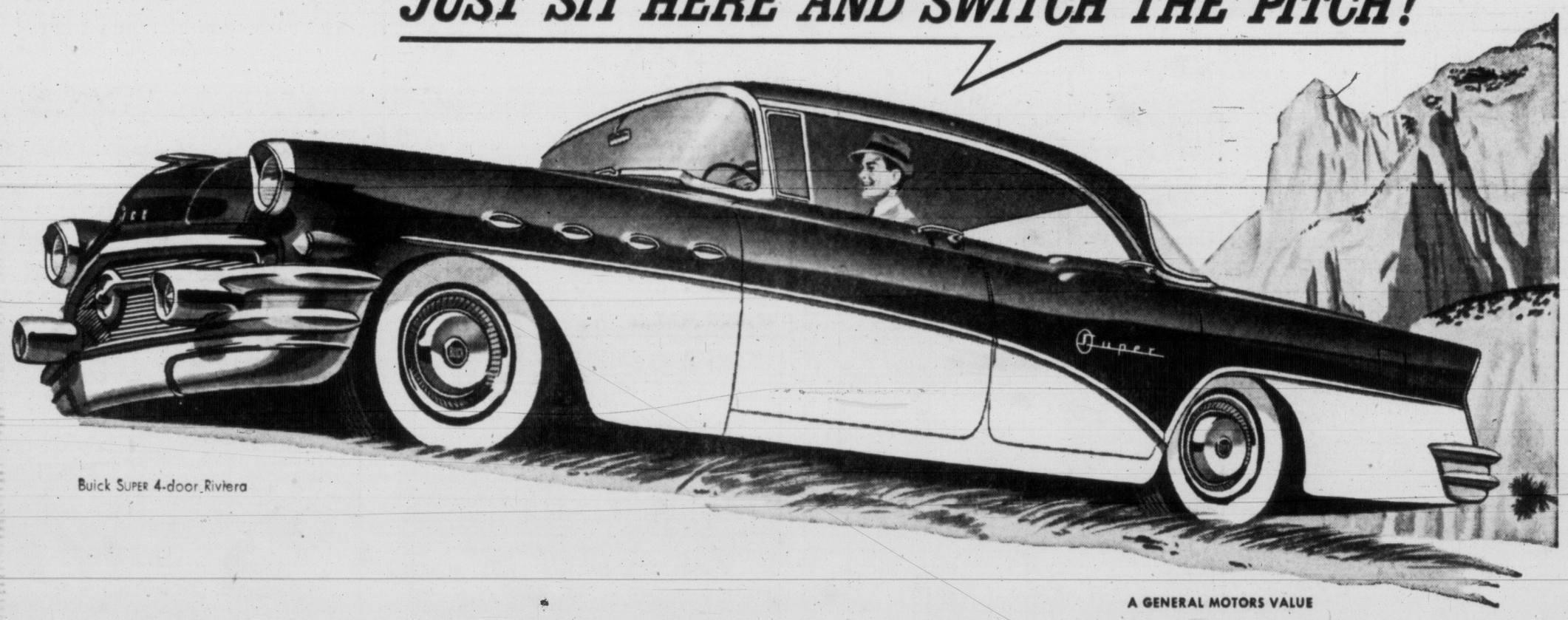
Buick SUPER 4-door Riviera
A GENERAL MOTORS VALUE

What's your pleasure when it comes to cars?

What gives you the greatest kick? Lovely new lines? Luscious, gay new colors? Lively new handling? A ride that's soft and steel-steady?

Those things, good friend, are here in plenty—but there's something else that tops them all, and its name is *action.*

You simply can't imagine how much pure, unadulterated action has been packed into Buick's new Variable Pitch Dynaflow*.

There's no way to tell you how it feels to press down an inch or so on the gas pedal of a '56 Buick and get greeted by a gas-saving response that's quick as a wink and twice as sassy.

You can't possibly picture how much smoother and safer and downright spectacular a car's take-off can be—until you actually switch Dynaflow's pitch for full-power performance like never was in earthbound travel.

Nor—in advance—can you sense the soaring sweep and unstinting obedience of this big new 322-cubic-inch Buick V8 engine. At a legal 50 m.p.h. it literally loafs along at only 10% of its full power—barely ever breathing hard, and so saving gas, staying young, lasting longer.

It's a continuous thrill—that's for certain—mile on mile, in traffic and out, at sea level or climbing toward the clouds.

So—how about giving this a try?

How about running the gamut of Buick excitements at the wheel of a '56 Buick SPECIAL, CENTURY, SUPER or ROADMASTER?

And how about the ultimate thrill—when you hear what your present car is worth in trade?

Want to make it here—and now?

*New Advanced Variable Pitch Dynaflow is the only Dynaflow Buick builds today. It is standard on Roadmaster, Super and Century—optional at modest extra cost on the Special.

Best Buick Yet!

Enjoy 4-Season Comfort in your new Buick with FRIGIDAIRE CONDITIONING

WHEN BETTER AUTOMOBILES ARE BUILT BUICK WILL BUILD THEM

EMPRESS MOTORS LTD.
900 Fort Street Phone 2-7121

PEANUTS

SMITH FAMILY

SCAMP

DICK TRACY

NANCY

BUZ SAWYER

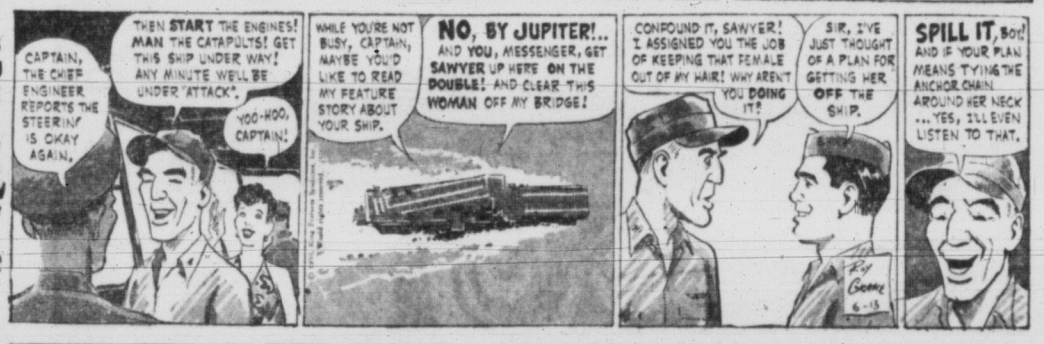

DOTTY

MARK TRAIL

ALLEY OOP

LONG SAM

ask Andy

HE GIVES AWAY GRAND PRIZES

Andy sends a complete, 15-volume set of **Compton's Pictured Encyclopedia** to Fred Casados, age 11, of Los Angeles, Calif., for his question:

Will you tell some of the history of Gibraltar?

"As impregnable as the Rock of Gibraltar" has become an expression. This famous stronghold is a mountain-studded bit of land at the southern tip of Spain. A low, sandy causeway ties it to the mainland. On one side, sheer cliffs glower at the coast of Africa across 15 miles of water. There is a clear picture of Gibraltar in your gift books. You can see how it is a natural fortress. Study your map of the world and you may guess the importance of that rocky finger of land in world affairs.

The Greeks and the Romans called it Calpe and Alybe. To them, its sheer cliffs and the cliffs of the African coast opposite were the Pillars of Hercules. Within this gateway rested the calm, safe Mediterranean Sea. Beyond it was the Sea of Darkness into which no mariner dared trespass. Then, as sailors got more ambitious, the Sea of Darkness became the everyday Atlantic Ocean. Gibraltar guarded the narrow gateway between it and the Mediterranean.

Ambitious traders were also pushing eastward from Europe. There came a time when the Suez Canal linked up a sea route to India and the Far East. Gibraltar stood guard over the rich traffic to and fro. It was a port of call between Western Europe and the Far East. No ship could pass in or out of the Western Mediterranean without crossing the strip of water under its frowning towers.

Way back in 711 A.D. Tarik ibu Zaid, with 12,000 Arabs, took over the Rock. Its first castle stronghold was finished in 742. The square tower still stands and is called the Moorish Castle. What's more, Gibraltar is named in honor of Tarik ibu Zaid. It is a corruption of Jebel Tarik — Mount Tarik.

For many centuries, Spain warred with the Moors. The Rock was a bone of contention. Time after time it passed between Spanish and Moorish control. Around 1460, the Spanish, who loved the idea of invincible armadas and such, believed they had made the Rock into an impregnable fortress. Some 300 years later, the Dutch and British proved them wrong.

Britain's flag was first raised there in 1704, in the reign of Queen Anne. Spain allied with France to retake it. But a six-month siege got them nowhere. Spain tried again and twice agreed by treaty to leave the fortress in British hands. She made a last try when Britain was occupied with the War of Independence in America. At that time the fortress suffered a harrowing four-year siege. Many tales are told of brave sailors who ran th blockade and took food and supplies to the garrison. But the impregnable fortress remained and still remains in British hands.

Today it is a British crown colony. Guns man its cliffs and turrets. Garrison stations are tunneled deep in its rocks. Part of the invasion fleet set forth for Africa from Gibraltar in the Second World War. Some 23,000 people live there and enjoy Gibraltar's warm climate. Wild olives and stone pine grow on the flat northern area. Barbary apes chatter and scramble up the rocky slopes. It is a sunny peaceful looking spot. But come trouble, the majestic fortress is ready with its bristling guns to guard the gateway to the Mediterranean.

* * *

Andy sends a **Hammond Ambassador World Atlas** to Olivia Nosal, age 12, of Bridgeport, Conn., for her question:

How did the term Siamese Twins originate?

Chang and Eng were born in the country of Siam, way back in 1811. They were twins but they were very special twins. Their two bodies were joined together with a band of strong cartilage. Each had his own body and each could think for himself. But they were tied together. Where one went, the other must go too.

Their mother, we are told, was a very sensible woman. She made no special fuss and taught her boys to enjoy the things that all children enjoy. They learned to walk, to run, to play and event to swim—always together. In spite of the strange situation, they grew up healthily and happily.

Later they joined a circus. People in many countries paid money to see the wonder of two bodies joined together. All the world got to know Chang and Eng — the Siamese twins. Only once in a long, long time are such twins born. We call them Siamese twins in honor of Chang and Eng who enjoyed all the good things of life for 63 years.

VANISHING COINS

Gold has not been coined on a regular basis in Britain since 1917, although some sovereigns were minted in 1949 as a test.

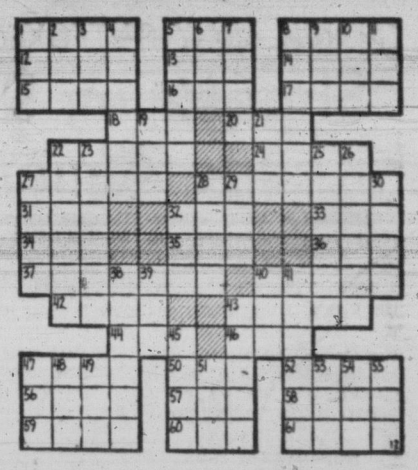

ACROSS

1 Crooner: ——— Crosby
5 His ——— Garr, is a singer
8 He is a singing ———
12 Asseverate
13 Hasten
14 Skin orifice
15 Proposition
16 Palm leaf
17 Reveres
18 Rocky pinnacle
20 Crimson
22 Taut
24 Low haunts
27 Play the part of host
28 Exaggerate a role
31 Unit of reluctance
32 Pewter coin of Malaya
33 Pedal digit
34 Compass point
35 Altitude (ab.)
36 Masculine appellation
37 Queer
40 Masses of floating ice
42 Hireling
43 Years between 12 and 20
44 Golf mound
46 Fruit drink
47 Wicked
50 Indian timber tree
52 Tumult
56 He has a ——— voice
57 Interest (ab.)
58 Icelandic saga
59 Forest creature
60 It is (contr.)
61 College head

DOWN

1 Obstruction
2 Yellow bugle plant
3 Beine
4 ——— Green, Scotland
5 Coast
6 Lubricant
7 Approach
8 Shoveler
9 Pull after
10 Exist
11 Legal point
19 Hops' kiln
21 City in The Netherlands
22 30 (Fr.)
23 Conger fishermen
25 Country
26 He has recorded ——— of songs.
27 Very (Fr.)
28 Shield-bearing
29 Huge tub
30 Afternoon parties
32 Label
38 Horn
39 Born
40 Gave food to
41 Looked obliquely
43 Small pastries
45 Redact
47 Conclusion
48 Contend
49 Frozen water
51 Blackbird
53 Fish
54 Harem room
55 Light brown

Answer to Previous Puzzle

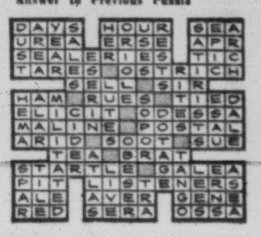

TIMES CARRIER

Summer Replacements

Applications for Times routes are now being accepted to cover the summer replacements. A few permanent routes will be available. Boys aged 11 and over may place their names for good paying Times routes.

CALL IN PERSON AT

THE TIMES CIRCULATION DEPT.,

2631 Douglas Street,

— OR —

Fill in the form below and mail it to the above address.

TIMES ROUTE APPLICATION

I am interested in securing a Times route.
I will be going on vacation from ——— to ———
(dates)

NAME———
ADDRESS———
AGE——— TELEPHONE———

OUT OUR WAY

BOARDING HOUSE

AROUND HOME

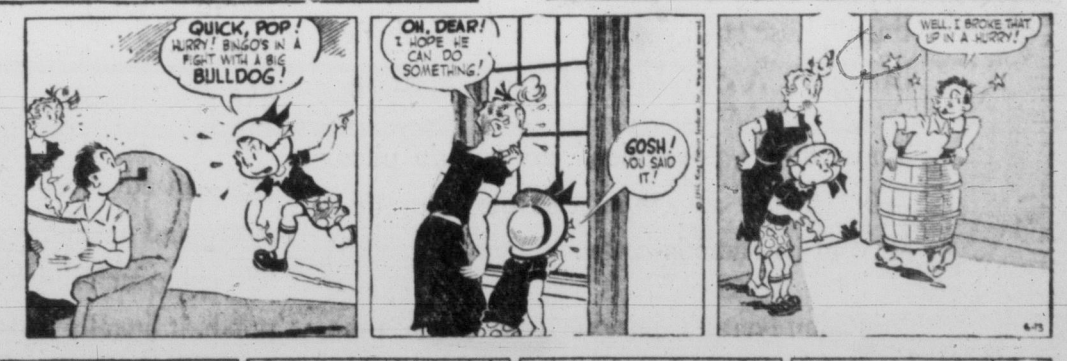

PENNY

DR. GUY BENNETT

'GOOD-BYE—AND THANK YOU'

Surrounded by former students who gathered to say "thank you and good-bye," Miss Henrietta Bradshaw was the centre of attention at Quadra School Tuesday night. She was honor guest at a reception marking her retirement after 39 years teaching in elementary schools. (Times photo.)

Pupils Young and Old Honor Their 'Very Nicest' Teacher

By DIANA KERR

Miss Henrietta Bradshaw was the victim of her last class room prank Tuesday night.

She turned up at a reception in Quadra School honoring her retirement after 39 years' teaching and received a corsage and congratulations from the PTA and her many friends.

Then Miss Bradshaw went upstairs for a last look at her Grade 5 class room.

Former pupils dating back to 1918, crowding the desks and spilling into the aisles, burst into a noisy "surprise" song, "Schooldays."

"I can't believe it," Miss Bradshaw whispered. "I can't believe it." She passed down the rows smiling and greeting her students by name. To Mrs. M. Bone, Grade 2 student in 1925, she said, "Of course, I remember you. You used to live down by Topaz Summit."

Oldest student present, Mrs. T. Grimmond, a Bradshaw student at George Jay in 1918, said, "She's the very nicest teacher I ever had—in every way."

But she maintained order. Grade two student in 1930, George Geddie recalled "she didn't like cuss words. She washed one boy's mouth out with soap." Miss Bradshaw laughed. "He took it beautifully. Never swore again."

And she was kind and patient. "She was awfully good to me," said Mrs. J. Crosby (Pat Hanbury). "I used to stutter. She cured me, too."

Mrs. Inez Ord, grade two student in 1927, remembered "in all our autograph albums she would write 'If at first you don't succeed, try, try again.'"

More than 400 students and friends feel that Miss Bradshaw has been a success for 39 years.

As she lead her "children" in a grand march into the gymnasium there was a sustained burst of applause. Later PTA past president and chairman of the reception, Mrs. V. Springford, presented the retiring teacher with a Bond Street bag. Miss Bradshaw will carry it with her on a trip to Europe in October.

Educated in Newfoundland and Victoria, she was a member of the first graduating class from Victoria High School. She spent a year at McGill University, then left to teach at Skeena River, Royston, George Jay School and Girls' Central School before joining the staff at Quadra School, where she taught for 30 years.

Israel Jails Egyptian Commandos

JERUSALEM (AP)—An Israeli military court has sentenced two Egyptians to 20 years in prison on charges of armed infiltration into Israel and attempted espionage. Both were arrested last September while recording military traffic on the road east of the Egyptian-held Gaza strip, and both admitted belonging to a commando group affiliated with the Egyptian army.

Soviet Church Leaders Make Hit With U.S.

By TOM WHITNEY

NEW YORK (AP)—Eight Russian religious leaders today prepared to leave the United States after a 12-day visit which, it seems certain, has given them an insight into American life which they previously lacked.

The Soviet clergymen came here as guests of the National Council of Churches in return for a visit by American clergymen to Russia last March.

They were guests Tuesday night at a dinner at Riverside church attended by nearly 400, including many prominent American protestant leaders.

Metropolitan Nikolai of the Russian Orthodox Church impressed the American audience with his oratorical talent. He compared the different Christian churches of the world to different trees which, though their foliage—in other words their doctrines, liturgy and outward aspects—differ, have roots in the same gospel of Christ and are all stretched up towards the same heaven.

Bishop Sahak of the Armenian Church, who is 77 years old, kept his listeners laughing for the 10 minutes of his report on his visit. The Russian Baptist representative, Rev. Alexei Andreyev, impressed with directness and sincerity.

74-YEAR RULE ENDED

Last 'Tommie' Leaves Suez

PORT SAID, Egypt (AP)—The last British soldier quit the Suez canal zone today, ending 74 years of military occupation in Egypt.

The last to leave was Brig. J. H. S. Lacey, who quietly handed over the Port Said harbor navy house to the Egyptians at 6.25 a.m. local time.

Then he boarded the British landing ship Evan Gibb, and with 10 officers and 80 men sailed for Cyprus. They were the last of the British canal zone garrison, which two years ago numbered 85,000 men.

The Union Jack was lowered for the last time in the zone Tuesday evening.

Egypt has taken over operation of the huge bases Britain built in the area. Britain retains the right to return to them at any time in the next seven years if an outside power attacks Turkey or any Arab state.

JUNE 18 DEADLINE

The British force pulled out six days before the deadline set in the 1954 British-Egyptian treaty. The Egyptians are planning a major celebration for the deadline date, June 18.

The 104-mile Suez canal, vital water link between Europe and the Far East, remains under the operation of the Compagnie Universalle du Canal Maritimé de Zues. The British government holds almost half the shares in the company, which has a concession to operate the canal until 1968.

If other arrangements are not made by then, the canal passes to the Egyptian government. Britain's State Minister Anthony Nutting said a month ago that Britain is getting ready for international talks on the future of the canal.

EASTERN ORIGIN

Olive trees, grown for centuries around the Mediterranean, were planted by missionaries in California as early as 1697.

JOBS are waiting
4-8121 Take a refresher in the course of your choice: stenography, accountancy, business.
Sprott-Shaw
School of Modern Business

THE PERFECT GIFT FOR FATHER'S DAY

NYLO-MISTED FOR ABSORBENCY • STRETCH TO FIT EVERY FOOT • RESIST ODOUR ALMOST INDEFINITELY

for Odour Control
now "TOUGHIES" by
S-T-R-E-T-C-H SOCKS
Monarch-knit
are SANITIZED!
Also out for MEN'S TOUGHIES UNDERWEAR

Newspaper Advertising Stimulates Buying

Hm! Wonder why
Dr. Chase's NERVE FOOD
helps so many people say
"My nervous troubles are over!"

When you feel tired, nervous, irritable—little things bother you—worries pile up, that's the time to take Dr. Chase's Nerve Food.
The Vitamin B1 and Blood Building Iron in Dr. Chase's Nerve Food work together to help build up your general health—help you feel relaxed, at ease, able to forget you ever had nervous troubles.
Dr. Chase's Nerve Food helps you have the sound steady nerves that go with good health. Helps you feel in love with life—confident—energetic—ready to enjoy your family, your work, your friends.
Better get Dr. Chase's Nerve Food right away. The sooner you start, the sooner you may begin to feel the benefits of this all-round tonic. 89¢—$2.23
DR. CHASE'S NERVE FOOD

HUMBER'S REPEAT OFFER
CARPET MILL CLEARANCE

DIRECT FROM EUROPE
Starts Thursday, 9 a.m.
100% ALL-WOOL WILTON HARDTWIST BROADLOOM
9 and 12-ft. WIDTHS
Buy it Wall-to-Wall or Rug Size
Reg. 10.95 sq. yd.
7.95
Matching 27-inch Twist available in some shades. Reg. $8. $5.95 lineal yard.
YOU CAN'T BUY A BETTER RUG AT THIS PRICE
• 104 WEEKS TO PAY
• Free Delivery
9-ft. Sisal Floor Covering for summer camp or rumpus room. Grey, cocoa, green. $2.95 sq. yd.
One Block Down View from Eaton's China Department—Towards the Water
HUMBER'S

From Scotland every precious drop...

The Secret is in the Blending
'BLACK & WHITE'
SCOTCH WHISKY
BUCHANAN'S
By Appointment to Her Majesty the Queen
Scotch Whisky Distillers James Buchanan & Co. Ltd.
Distilled, blended and bottled in Scotland
Available in 26⅔ oz., and 13⅓ oz. bottles
8-15

This advertisement is not published or displayed by the Liquor Control Board or by the Government of British Columbia.

WHY ALL FALSE TEETH NEED DAILY CLEANING WITH "Steradent"

"STERADENT'S" SUPERIOR "OXYGEN ACTION"

CLEANS AND FRESHENS PLATES AND BRIDGES

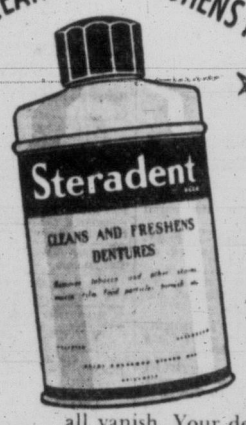

EFFICIENTLY SAFELY!

Steradent releases continuous, purifying oxygen that penetrates every crevice—cleans, deodorizes, disinfects. Tobacco and other stains, mucin film, food particles, tarnish—all vanish. Your denture becomes cleaner, fresher, sweeter!

Try Steradent—obtainable at all drug counters.

FREE TRIAL SAMPLE
You can prove Steradent's superior cleaning with out risking a penny. For free sample, fill out and mail to: Reckitt & Colman (Canada) Limited, Dept. A, 1000 Amherst St., Montreal, P.Q.
Name .....
Address .....
..... (PLEASE PRINT)

FASTER RESULTS
LOWER COSTS

TELEPHONE 2-3131

TIMES WANT ADS
SERVE YOU BETTER

Published every afternoon except Sunday by Victoria Press Limited, 2631 Douglas Street, Victoria, B.C.

Subscription rates:

Wherever carrier service is maintained, $1.50 per month.

Single copy sales price: 10 cents daily; 14 cents Saturday.

Mail rates: Canada, Great Britain, Yukon Territory, one year, $14.00; six months, $7.50; three months, $4.00; single month, $1.50; Australia, per month, $2.00; U.S.A., per month, $1.50; other foreign countries, $2.50 per month; Saturday (Weekend edition) Canada, $5.00 per year; U.S.A., $5.50 per year; Australia, $6.50 per year; foreign, $7.00 per year.

Authorized as second-class mail, Post Office Department, Ottawa. Member of Audit Bureau of Circulations.

CLASSIFIED RATES

15c per line per day; 45c per line for three days; 54c per line for six days, $3.12 per line for the month (26 days). Above rates apply to consecutive insertion. Minimum advertisement, two lines only. Contract rates on application.

Birth notices $1.00 per insertion.

Marriages, In Memoriam, Notices, Cards of Thanks, not exceeding 12 lines, $1.50 per insertion. Each additional line 14c daily.

Deaths, Funeral Notices, not exceeding 12 lines, $1.50 first insertion and $1.00 subsequent insertions. Each additional line 14c daily.

In the event of an error occurring the liability of the Victoria Daily Times shall not exceed the charge for the space actually occupied by the item in question.

TERMS OF PUBLICATION

The Victoria Press Ltd. shall not be liable for non-insertion of any advertisement beyond the amount paid for such advertisement.

All claims of error in publication shall be made within 12 hours thereafter and if not so made shall not be considered. No claim will be allowed for more than one incorrect insertion nor for errors not affecting the value of the advertisement.

All advertising copy will be subject to the approval of the Victoria Press Ltd., who reserve the right in its sole discretion to classify, reject or insert copy furnished.

Eastern Canada representative: W. H. Austin & Co., 18 Toronto Street, Toronto, Ont.

United States representatives: Cresmer & Woodward, Canadian Division.

Replies to private box numbers may only be obtained from the downtown office of Victoria Press Ltd. at 1215 Broad Street.

VITAL STATISTICS

1 BIRTHS

COWLEY—Born to Mr. and Mrs. R. D. Cowley, 1655 North Dairy Road, Victoria, B.C. at the Royal Jubilee Hospital, on Monday, June 11, 1956, a son, Paul Stuart, a brother for David.

EVANS—Born to Mr. and Mrs. Francis G. Evans, at Rockcliffe Air Base, on June 11, 1956, a son, 7 lbs. 14 ozs.

McHARDIE—Born to Mr. and Mrs. D. McHardie on June 8, 1956, a daughter, at the Royal Jubilee Hospital.

PALIN—Born to Mr. and Mrs. B. N. Palin, 619 Oliver Street, at the Royal Jubilee Hospital, on June 7, 1956, a son, 6 lbs. 6 ozs., a brother for Brad and Steven.

FLORCHYK—Born to Mr. and Mrs. Stanley J. Florchyk (nee Betty A. Browne) of 844 Wollaston Street, at St. Joseph's Hospital, on June 11, 1956, a son, Stillborn. (Winnipeg papers please copy.)

TUTTLE—Born to Mr. and Mrs. Clive B. Tuttle, 1940 Haultain Street, at the Royal Jubilee Hospital, on June 11, 1956, a son, David DeWitt Tuttle.

2 ENGAGEMENTS

LOCKE-WARD—Mrs. John Kelly announces the engagement of her sister, Edith Florence (Cal) Locke of London, Ont., to Joseph Norman Ward, son of the late Mr. and Mrs. J. Ward of North Vancouver. Wedding will be held on the evening of the 23rd of June, 1956, at 7.30 at the Esquimalt United Church, the Rev. D. R. Pilkey officiating. (Vancouver and London, Ont., papers please copy.)

3 MARRIAGES

SIMPSON-STEPHENS—Mr. and Mrs. L. W. Topham of 2140 Evergreen Place, announce the marriage of their daughter, Jacqueline Isabel Stephens, to Surgeon Lt.-Cmdr. John S. Simpson, RCN, son of Mrs. T. J. Simpson and the late Dr. T. J. Simpson of Collingwood, Ont. The wedding took place Monday, June 4, 1956, in Naden Chapel, Padre Todd officiating.

4 DEATHS

CHAN—In Victoria, B.C., on June 10, 1956, Mr. Edward B. Chan, aged 43 years, a native son of Victoria, B.C.; late residence, 2100 Cook Street. He leaves his wife, Eylene, two daughters, Dapnne and Marnie, and three sons, Brian, Brent and Bruce, at home; two brothers, Robert Chan of Victoria and James Chan of San Francisco, Calif.; six sisters, Mrs. Albert (Rose) Lee, Mrs. Walter (Mable) Lee, Mrs. Ronald (Doris) Lee and Mrs. Henry (Mytle) Chung of Victoria, Mrs. Herbert (Jeanette) Lee of San Francisco, Calif., and Mrs. Philip (Beverley) Yin of San Diego, Calif. Funeral services will be held at the Sands Mortuary Ltd. "Memorial Chapel of Chimes" on Friday, June 15, 1956, at 2.30 p.m., Rev. M. F. Leung officiating. Interment in the Royal Oak Burial Park.

COLLETT—In Victoria on June 11, 1956, Harry Collett of Goldstream Avenue, Langford, aged 72 years. He is survived by one sister in England, nephews and nieces. Funeral services will be held at McCall Bros' Floral Funeral Chapel on Thursday, June 14, at 3.30 p.m. Interment, Colwood Burial Park.

CORNWELL—At the residence, 1842 Oak Bay Avenue, on June 12, 1956, Mr. Alfred Edward Garnett Cornwell, in his 82nd year; born in Epping, Essex, England, and a resident of Victoria for the past 39 years; formerly of Nelson, B.C. He leaves his wife, Ruby, at home; his brother-in-law and sister-in-law, Mr. and Mrs. N. E. Sargeant of 798 St. Patrick Street, and his sister-in-law, Miss Alixena M. Williamson of 1815 San Juan Avenue, his niece, Mrs. Cora Meglasson of Seattle, Wash.; brothers, sisters, nieces and nephews in England. Mr. Cornwell was associated with the baking business for 68 years, and was the founder of Victoria, B.C. Branch of Kipling Society and president from its inception until 1951. Funeral services will be held at the Sands Mortuary Ltd. "Memorial Chapel of Chimes" on Friday, June 15, 1956, at 1 p.m., Rev. A. I. Higgins officiating. Cremation.

4 DEATHS

DE WULF—On June 11, 1956, in Saanich, B.C., Gaston de Wulf, aged 37, of Oldfield Road; born in Belgium. The remains are resting in Hayward's Chapel pending funeral arrangements.

HARRISON—On June 11, 1956, in Victoria, Susannah Harrison of 126 St. Andrews Street, widow of Robert Harrison, who predeceased her on Nov. 1, 1955; born in Scotland. Survived by a daughter-in-law, Mrs. Mary Wright, of San Francisco, Calif. Funeral service in Hayward's Chapel on Thursday, June 14, at 1:30 p.m., Very Rev. Dr. J. L. W. McLean officiating. Interment in Royal Oak Burial Park.

MATTU—Suddenly on June 11, 1956, at Lake Cowichan, B.C., Adjimair Singh Mattu, aged 18. Funeral from Hayward's Chapel on Saturday, June 16, at 12.30 p.m. Cremation.

HAZLEHURST—In Victoria, B.C., on June 10, 1956, Mr. Frank Hazlehurst, aged 73 years; born in Thurston, Eng., and a resident of Victoria for the past 18 years; late residence, 1032 Mason Street, formerly of Nanaimo and Vancouver, B.C. He leaves his wife, Ellen, at home; his daughters, Mrs. A. A. (Winifred) McKechnie and two grandchildren of Terrace Bay, Ont., and three brothers, George, William and Harry in England. Mr. Hazlehurst was a member of the United Brotherhood of Carpenters and Joiners of America, Local 1598, Victoria, B.C., and the Western Jubilee Lodge No. 237, S.O.E., of Vancouver, B.C. Funeral services will be held at the Sands Mortuary Limited "Memorial Chapel of Chimes," on Thursday, June 14, 1956, at 3 p.m. Interment in the Royal Oak Burial Park.

MUNRO—At the residence, 1647 Hollywood Crescent, on June 12, 1956, John Munro, a resident here since 1942 and formerly of Edmonton, Alta. He is survived by his wife, Ada Victoria, at the residence; one son, John Ronald of Edmonton; three grandchildren; a sister, Mrs. Ella Bremer of Winnipeg; also two brothers, Ronald of Stockton, Calif., and Albert of Cincinnati, Ohio. Funeral services from McCall Bros. Floral Funeral Chapel on Thursday, June 14, at 1.30 p.m., Rev. G. R. Easter officiating. Interment in the family plot at Ross Bay Cemetery.

NEILD—In Victoria, B.C., on June 11, 1956, Mr. William Neild, aged 81 years; born in England, and a resident of Victoria for the past 45 years, late residence, 405 Michigan Street. He leaves his foster-brother, William Ferris of Vancouver, B.C., and Mrs. Lily Ashworth of 517 Government Street. Mr. Neild was a member of the Columbia Lodge No. 2, I.O.O.F., of Victoria, B.C. Funeral services will be held at the Sands Mortuary Limited, "Memorial Chapel of Chimes," on Thursday, June 14, 1956, at 1.15 p.m., Senior Major W. C. Oakley officiating. Interment in the Colwood Burial Park.

RAGLIN—On June 9, 1956, in Lady Minto Hospital, Ganges, B.C., John Frederick Raglin, aged 85, of Ganges, B.C. Survived by one brother, Henry Raglin, in Kamsack, Sask. Funeral arrangements will be announced later by Hayward's Limited.

SMEETON—In the Royal Jubilee Hospital on June 11, 1956, Rose Helen Smeeton, aged 82, of 712 Vancouver Street, widow of William West Smeeton; born in St. Giles, Hampton, England, and a resident of Victoria for six years. She leaves two sisters, Annie and Lottie, and brothers in England. The remains are resting in Hayward's Chapel pending funeral arrangements.

5 CARDS OF THANKS

We wish to extend our heartfelt thanks and deep appreciation for the many messages of sympathy and the beautiful floral offerings received during our sad bereavement. Special thanks to Dr. R. D. Sargent, the staff at Royal Jubilee Hospital and to the pallbearers.—Mrs. H. Clinston and Helen.

7 FUNERAL DIRECTORS

Sands
MORTUARY LIMITED
"MEMORIAL CHAPEL OF CHIMES"
VICTORIA, B.C.

Sands
FUNERAL CHAPEL
SIDNEY, B.C.

McCALL BROS.
"The Floral Funeral Chapel"
The service of your choice from a chapel of graceful dignity.
1400 VANCOUVER STREET 4-2012

HAYWARD'S
B.C. FUNERAL CO. LTD.
ESTABLISHED 1867
734 BROUGHTON STREET 3-3614

CHAPLIN'S FUNERAL CHAPEL
KINDNESS, COURTESY, SERVICE
930 Quadra Street 4-5512

Thomson Funeral Home
Est. 1911 Formerly of Winnipeg
George Peter Thomson
Jack L. Irving
1625 QUADRA ST. PHONE 4-2612

8 FLORISTS

BROWN'S THE FLORIST
FLOWERS FOR EVERY OCCASION
618 VIEW STREET
Phone 4-6612, 4-9511; night, 4-3521

GARDEN PRODUCE
Flowers, floral designs for all occasions. 805 Fort St. 4-6631.

9 MONUMENTAL WORKS

STEWART MONUMENTAL WORKS Ltd., 1403 May Street. 4-3452. Memorials bronze tablets curbings and fireplaces of choice B.C. and Swedish granites. Night phones, 4-5141, 2-1268.

MORTIMER'S MONUMENTAL Works Ltd., 633—David St. Est. 1877. Monuments, markers, curbings, bronze plaques, marble, granite and stone for fireplaces, building construction, etc. 3-6421.

VICTORIA MONUMENT LIMITED
"Memorials of Distinction"
3091 DOUGLAS ST. 2-5834

Whatever your buying or selling problem is, use and read Classified Ads daily.

Index for Times Want Ad Headings

Classification	No.	Classification	No.	Classification	No.
Acreage for Rent	62	Flats, Apartments to Rent Furnished	40	Personal Loans	51
Acreage for Sale	61	Flats, Apartments Wanted Furnished	41	Pets and Livestock	31
Acreage Wanted	63	Florists	8	Professional Services	20
Announcements	10	Fuel	27	Property for Sale	59
Articles for Sale	28	Funeral Directors	7	Property Wanted	60
Births	1	Halls, Stores and Offices to Rent	44	Room and Board Wanted	36
Boats and Marine—For Sale, Wanted	49	Hotels	34	Rooms to Rent Furnished	37
Business Opportunities	54	Housekeeping Rooms to Rent Furnished	38	Situations Wanted Female	18
Business Services	19	Housekeeping Rooms Wanted Furnished	39	Summer Resorts	34-A
Cards of Thanks	5	Houses to Rent Furnished	42	Swaps	30
Cars for Sale	47	Houses Wanted to Rent Furnished	43	Teachers Wanted	15
Cars and Trucks Wanted	48	Houses for Sale	57	Timber Brokers	53
Coming Events	11	In Memoriam	6	Wanted Female Help	14
Cottages and Campsites	34B	Listings Cancelled	56	Wanted Male Help	13
Dancing	25	Lost and Found	12	Wanted Miscellaneous	39
Deaths	4	Marriages	3	Wanted to Borrow	52
Education	23	Miscellaneous to Rent	45	Wanted to Buy Houses	58
Engagements	23	Monumental Works	9	Wanted to Rent Miscellaneous	48
Exchange Real Estate	55	Music	24		
Farms for Rent	65	Personal	21		
Farms for Sale	64				
Farms Wanted	66				

THEY'LL DO IT EVERY TIME

By JIMMY HATLO

10 ANNOUNCEMENTS

YOU'LL FEEL GOOD AT

Shawnigan Lake Beach Hotel

30 miles north of Victoria

Over 500 feet above sea level. The air is fresher, more invigorating. Your appetite will be keener and you'll sleep well. You'll enjoy your stay at this very nice resort hotel . . . the cosy, friendly atmosphere of the lounge . . . the informal afternoon and evening tea parties . . . the good food . . . the warmth of the big open fireplace, and the homey atmosphere of your room. Here there's rest and relaxation . . . laughter and fun as lazy or lively as you like. Enjoy yourself every day this fine resort hotel on beautiful Shawnigan Lake.

84% Are Return Guests

Low spring season rates in effect until July 1—$3 to $8 per day. Phone for special weekly rates.

Included in rates are: a 5-hole "Tom Thumb" golf course, tennis, badminton, recreation room, table tennis, your favorite TV programs, boats. For the children—cowboys and Indians on the trails of Sherwood Forest, warm fresh-water swimming, safe sandy beach. In all, miles of lake and 30 acres of parkland for strolling, playing, relaxing.

Drive the family up for dinner. Fine dining room open to the public daily. Luncheon $1.25, dinner $1.50. Sundays and holidays, $1.50 and $1.75.

Phone Cobble Hill 48

For full information write for free illustrated booklet. Shawnigan P.O. No. 9.

Enjoy Yourself at
STRATHCONA LODGE
Resort Hotel
Shawnigan Lake, B.C.

SPECIAL WEEKEND RATES
Saturday A.M. to Sunday Evening
Single ....$8.50 Double $15.75
Includes
ALL MEALS, Afternoon Tea, Boating, Tennis, Archery, Badminton, Etc. For reservations write or phone Cobble Hill 50.

CATERING TO BANQUETS, RECEPTIONS, ETC.

COACH LINES SUNSET MYSTERY trips. Every Wednesday, 6 to 9.30 p.m. See different beauty spots. Stop to buy coffee. The country's doubly beautiful at twilight. All trips start Coach Lines Depot. Adults, $1.50; children, 75c. 3-1177. Why not this Wednesday?

GARDEN PARTY WILL BE HELD at the home of Mrs. F. McVie, 922 Lyall Street, on June 14 at 2 p.m. Tea will be served. Apron, white elephant stalls; main feature, "Doggy in the Window." Esquimalt Women's Institute.

THE TWIG THAT IS BENT BY good books inclines to learning. THE HAUNTED BOOKSHOP 845 Fort Street 2-1427

11 COMING EVENTS

BINGO — 8.30 P.M.
Every night also whist. 8 p.m. Victoria Whist and Bridge 1417 Government Street. 3-8033.

COACH LINES SUNSET MYSTERY trips. Every Wednesday, 6 to 9.30 p.m. See different beauty spots. Stop to buy coffee. The country's doubly beautiful at twilight. All trips start Coach Lines Depot. Adults, $1.50; children, 75c. 3-1177. Why not this Wednesday?

BINGO
Every Thursday night at the Fraternal Order of Eagles, 751 View Street, at 8 p.m. Three $100 jackpots added to each week. Twenty games for $1.00. Everybody welcome.

BINGO TONIGHT, 8 O'CLOCK. James Bay Community Association Pilot, and Dallas Road. Refreshments. Door prize.

HOMESTEADERS' OLD-TIME dance, Saturday Victoria ballroom.

12 LOST AND FOUND

LOST — WALLET, CONTAINING sum of money, June 9. Stevenson Shoe Repair, Fort Street, on bus, Fort to H.B.C. Phone 4-3922 days, 4-8777 evenings. Reward.

FOUND—BLACK LABRADOR DOG, male, wearing brown collar with brass studs, 1200 block Hillside. Apply S.P.C.A. Phone 3-6514.

LOST — MONDAY AFTERNOON, near Fort and Vancouver Streets, religious books in a black plastic zipper case. Please call 2-7209.

LOST — ONE BERTMAR WRIST watch with black suede strap. Phone 3-3775. Reward.

LOST—BLACK FEMALE CAT between Queens Avenue and King George Terrace. C.P.L. 4-9692.

LOST—READING GLASSES. 4-4254.

13 WANTED MALE HELP

EXPERIENCED SALESMAN REQUIRED
For Men's Clothing
Please Apply
EMPLOYMENT OFFICE
Fifth Floor
THE T. EATON CO.
CANADA LIMITED

RETAIL LUMBER YARD AND factory requires experienced shipper. Must be active and able to meet the public. Salary to equal performance. Reply for interview to Box 428, Victoria Press.

ROUTE MAN FOR ESTABLISHED dry cleaning route. Apply Fyfe Cleaners, 3460 Quadra.

13 WANTED MALE HELP

FOR YOUNG MEN OF SIXTEEN

The Canadian Army Soldier Apprentice Plan offers you trades training while you earn.

Starting June 1st the Canadian Army will enroll a limited number of physically fit young men of 16 years of age, with Grade 8 education, and train them as tradesmen in 19 different trades. Trades training will consist of a two-year course starting in September. When finished the course the Soldier Apprentice serves three years with a regular unit.

This plan provides:

Half pay to the age of 17, then full pay.

30 day's paid holidays a year.

Medical and dental care.

Travel and adventure.

A healthy active outdoor life with sports.

Good opportunities for advancement.

Only a limited number can be accepted. Interested applicants must not delay. Mail the coupon below or contact your local Recruiting Station.

ARMY RECRUITING STATION
Post Office Building
Corner of Government and Yates
Victoria, B.C.

Without cost or obligation, please forward me the booklet, "The Way to a Fine Future."

Name .....

Address .....

City Town .....

Province ..... Telephone .....

TIMES CARRIER
SUMMER REPLACEMENTS

Applications for Times routes are now being accepted to cover the summer replacements. A few permanent routes will be available. Boys aged 11 and over may place their names for good paying Times routes.

CALL IN PERSON AT
THE TIMES CIRCULATION DEPARTMENT
2631 DOUGLAS STREET

Gas Pump Attendant

For full time work. Employee benefits and excellent working conditions. Apply in person to Gas Pump Office.

OLSON MOTORS

MALE BOOKKEEPER, AGED 20-25, wanted immediately by Duncan business, full-time employment, good pay and prospects. Apply in writing to Doman's Lumber and Transport, Ltd., Box 1400, Duncan.

WANTED, ACCOUNTANT FOR OLD established real estate and insurance business in Duncan. Pension plan and M.S.A. Reply giving details of experience and salary expected. Box 360, Victoria Press.

PHOTOGRAPHER FOR STROBE equipped studio, prefer man who can operate, retouch, and print, state qualifications and salary in first letter. A. E. Cross Studio, Lethbridge, Alberta.

EXPERIENCED PRODUCE MAN wanted for full time. Must be willing to work nights. Apply in own handwriting. Box 418, Victoria Press.

RETIRED PRODUCE MAN WHO is tired of sitting around wanted for part-time employment four hours a day, five days a week. Phone J. Herrington, 2-7287.

YOUNG MAN TO MEET THE public. No selling or collecting. Permanent position with good income. Apply Mr. McCullagh, 2855 Quesnel, 9.30 to 11.30 a.m.

DAIRYMAN, MARRIED, CANADIAN born preferred. House supplied. Mrs. R. Forrest, Cowichan Station, P.O. 49L2 Cobble Hill.

FULLY EXPERIENCED FALLER and bucker. Must have his own power saw and transportation. Atom Lumber Company Ltd., 210 Johnson Street West. 2-2249, 2-6621; evenings, 2-4032.

1 FULLY EXPERIENCED CANTER and dogger. Atom Lumber Co., Ltd., 210 Johnson Street West. 2-2249, 2-6621; eves., 2-4032.

WANTED IMMEDIATELY, EXPERIENCED bun and bread maker. Apply in person, Scandinavian Bakery, 822 Yates.

REQUIRED — ORDERLY, FULL time, for Gorge Road Hospital. 3-7011.

TREE TOPPER, PART TIME. BOX 410, Victoria Press.

13A SALESMEN and AGENTS WANTED

SALESMEN WITH SELLING EXPERIENCE for old established firm, good working conditions and staff benefits, commission and drawing account, no canvassing, good leads supplied, highest remuneration on sales. Please call Mr. Lawrie at 2-8171, between 10.30 a.m. and 12 noon.

13A SALESMEN and AGENTS WANTED

AGENTS WANTED
Full or part time, no experience needed. Collect generous advance profit by just showing our line of made-to-measure and ready-to-wear clothes, sportswear, dresses, uniforms, jewellery, etc. details how I can get a suit without a penny of cost. All sent free. Write Belgrave Clothes, 366 Mayor, Montreal.

EXPERIENCED APPLIANCE salesman. Good working conditions with generous commission basis. An excellent opportunity to improve your present position. Applicants must own car. Apply in writing, stating age, experience, full details to Box 414, Victoria Press. All replies held strictly confidential.

TWO RELIABLE DIRECT SALESMEN or ladies, with car, for permanent employment with Compton's Pictured Encyclopedia. (Ask Andy) now being presented to V.I. homes for first time. Book experience unnecessary but good background and references essential. Give phone. Box 369, Victoria Press.

WE REQUIRE EXPERIENCED REAL estate salesmen. Central ground-floor location. Excellent contract, M.S.A. benefits. See Mr. Carmichael, Alfred Carmichael & Co. Ltd., 1209 Broad Street. 4-7341. Members of Multiple Listing Bureau.

RICH OPPORTUNITY FOR SALESMEN. Sell made-to-measure Stetson shirts direct to wearer. Easy to earn big cash profits daily. Write Stetson Shirt Company, Postal Station "C", Montreal.

TWO PRACTICING EXPERIENCED salesmen required. Good commission, the best N.H.A. setup. Northwest Homes, 2-9411.

MAN OR WOMAN WITH CAR TO operate a Watkins locality, full or part time. Appointment, 4-2223.

13B HELP WANTED—MALE or FEMALE

COMFORTABLE HOME AND REmuneration for couple in return for household duties and some gardening. Completely modern and fully automatic. Phone 3-9429.

CONGENIAL LADY OR GENTLEman pensioner to assist semi-invalid in good home in the country. Box 427, Victoria Press.

14 WANTED—FEMALE HELP

CALLING ALL WOMEN WHO WISH to make easy money. Calling all saleladies. Take orders for lingerie, hosiery, for babies, children, ladies and men. Also yard goods at prices defying all competition. No experience. No outlay or investment. Nothing more profitable. Nothing more agreeable. Nothing easier with our help. Highest commissions, bonuses, gifts. Write immediately, Lingerie Du Jour Incorporated, 4235-89 Iberville, Montreal.

REQUIRED IMMEDIATELY, FULLY experienced N.C.R. bookkeeping machine operator. Must be capable of handling complete accounts, receivable routine, including monthly and trial balance. Top wages paid. Five-day week, two weeks annual holidays, M.S.A. benefits. For appointment contact R. B. Low, 4-1111.

JUNIOR BOOKKEEPER REQUIRED by large real estate and insurance office. Typing essential and must have general knowledge of bookkeeping. Excellent working conditions, M.S.A. and group life. Apply Box 422, Victoria Press.

WANTED IMMEDIATELY — LADY between the ages of 25 and 45 for general office work. Typing important, but bookkeeping and shorthand not necessary. Box 1795, Victoria Press.

YOUNG WOMAN OVER 20 WITH sales experience to sell small appliances, lamps, mirrors, etc. Permanent position with good earnings and staff benefits. Apply Standard Furniture Co., before 10 a.m.

YOUNG LADY WITH DRIVING experience and good knowledge of city and districts and interested in learning photo-finishing, apply after 11 a.m. Belcher's Photography, 1014 Government.

WANTED, SHORT ORDER COOK for shift work. Hours 5 p.m. to 1 a.m. and 8 a.m. till 4 p.m. Also waitress for night work. Apply Jubilee Coffee Shop, 2004 Richmond Ave. 4-0057.

CAPABLE PLEASANT WOMAN OR girl as general help for summer months. Good wages. Private home near Sidney. Phone Sidney 424-F.

CAPABLE PERSON FOR LIGHT housework and preparing meals at summer home by lake for July and August. Live in. References essential. Box 292, Victoria Press.

SALES CLERKS WANTED. FULL time permanent employment. Apply in person. F. W. Woolworth Co. Ltd., 1200 Douglas.

WOMAN TO CARE FOR TWO children in my home, while mother works. Live out. Phone 4-5778 or call at 922 Southgate.

EXPERIENCED WAITRESS WANTED. Apply in person. Olympia Cafe, after 12 noon. Also lady deep-fry cook wanted.

WANTED—MIDDLE-AGED WOMAN for general housework. Must be fond of children. Wages $60 per month. Phone 9-3111.

SALES CLERK, FULL TIME. MUST be experienced in lingerie and sportswear. Apply Dick's Ladies' Wear.

WELFARE AGENCY REQUIRES clerk typist, shorthand desirable, 5-day week, permanent position. Box 423, Victoria Press.

MOTHERLY WOMAN AS HOUSEkeeper to look after 2 children. Live in or out. Phone 2-0647 between 6 and 8 p.m.

GIRL EXPERIENCED IN ALTERATIONS and fittings. Apply Eddy's Ltd., Douglas Street.

RELIABLE BABY SITTER TO care for invalid. Box 426, Victoria Press.

NURSE, GRADUATE, OR UNDER-graduate evening shift, five days weekly. Oak Lodge Hospital. 9-2151.

EXPERIENCED WAITRESS FOR rush work in shipyard coffee shop, day shift, good wages. 4-3842.

WANTED—EXPERIENCED CLERK for grocery store, steady employment. Apply 2518 Estevan.

WANTED — EXPERIENCED WAITress. Apply 937 Yates Street.

HOUSEKEEPER WANTED FOR two adults, live in. Phone 2-1927.

15 TEACHERS WANTED

SCHOOL DISTRICT NO. 19 (Revelstoke)

Revelstoke Junior-Senior High School
Teachers for—Senior English
Industrial Arts
Girls' Physical Education and Junior High Subjects
Art and other subjects—state preferences
Social Studies and English—Junior High

Elementary Schools, City of Revelstoke
Male teacher for Grades V and VI
Teacher for Grade V
Grade IV
Grades III and IV

Rural Schools
Teachers for one-room Rural Schools at Beaton and Albert Canyon.

Salary scale in effect:
E.R. ....$2,300-$3,975
S.S. ....$2,950-$5,125

Applicants to state full qualifications, experience, age, special interests, and, if experienced, to enclose copy of last Inspector's report to James M. Cameron, Secretary-Treasurer, School District No. 19, P.O. Box 459, Revelstoke, B.C.

17 SITUATIONS WANTED—MALE

JIM PAINE AND JACK ROSE WILL do your odd jobs, clothes poles, drains, cement work, fencing, carpenter repairs, insulation. Nothing too small. 4-8604 or 3-9884.

GARBAGE, CYPRESS TREES, hay, earth and rock removed, basements, yards cleaned of junk. Prompt, reasonable service. 2-9395 day or night. All trucking done.

RELIABLE HIGH SCHOOL STUdent requires summer employment from 8 a.m. to 3 p.m. Please phone 2-1765.

ALL TREES TOPPED, FELLED, cut up, hedges pulled, pruning. Estimates. L. Elves, 3-6452, 3-1805.

CARPENTER FOR FRAME INTERior, alteration work. 9-2777 between 5 and 7 p.m.

ENGLISH PAINTER. ALL PAINT work, stucco, roofs. 4-5773.

PAINTING, INTERIOR, EXTERIOR low daily rates, fine work. 2-3208.

EXPERIENCED CARPENTER, ALL WORK. VICK, 2-5758, 6 TO 7 P.M.

BOOKKEEPING — WEEKLY monthly; your, my office. 3-3955.

GARBAGE REMOVED. REASONable. Phone day or night. 3-0343.

BASEMENTS AND ODD JOBS, clothesline poles installed. 4-4613.

CYPRESS HEDGES PULLED ON any tree removed. 2-2790.

HOME REPAIRS BY EXPERIenced carpenter. 2-6380, anytime.

GARDENING, WOOD HANDLED. 3-0493.

18 SITUATIONS WANTED—FEMALE

ALL TYPES OF FLOORS EXpertly cleaned, waxed and polished by machines. Homes our specialty. Gregg's, established 1920. 4-5023.

EUROPEAN HIGH-CLASS COOK for special occasions, teas, dinners, smorgasbord. Your home, 1½ hour. 4-8541, Room 5.

WOMAN WANTS DAY BABY-SITting in own home. 5-4286.

HOUSEWORK DONE DAILY. 4-1640

19 BUSINESS SERVICES

AWNINGS

FREE ESTIMATES
C-THRU horizontal aluminum awnings.
Protection without darkness.
2-0221 2002 Oak Bay Ave

BRICKLAYERS

ALL TYPES OF MASONRY WORK. H. A. (Sandy) Ormiston. 4-6777.

BULLDOZERS

EVANS, COLEMAN & JOHNSON BROS. LTD.
For Bulldozing and Shovel Work.
900 WHARF ST. PHONE 2-8121

BULLDOZING AND CLEARING, road grading and back-filling. The right machine for every job. JOHN D. KISSINGER, JR. 3-8425 Day 2-3947 Night

SOUTHWELL & HENSON, BULLdozing of all kinds. 3-1132, 9-4234.

DITCHES AND TANK HOLES, BY hour or contract. 2-2684.

EXCAVATING, BACK FILLING. 8-3575.

CARPENTERS

HOUSE FRAMING OR FINISHING contracts. Cabinet work, cribbing, alterations. Phone Ken or Roy 3-4281 or 2-1994.

FRAMING, FINISHING CONTracts, gutters, steps, kitchen cabinets. M. Anwyll, 3-7926; R. Reid, 4-8720.

FRAMING, FINISHING CONTRACTors. Specialized roof and gutter work. Phone 7-2943.

CARPENTER REPAIRS, ALTERAtions, gutters, stairs, tile and cement. H. Pistell. 2-8602.

HOMES DESIGNED, BUILT TO your specifications; plapned kitchens, alterations, etc. 9-2777.

REPAIRS, GUTTER, FINISHING, framing, steps, homes. Cliff Clark, 2566 Shelbourne. 3-9920.

BUILD OR REPAIR ANYTHING, alterations, finishing, cabinet work. Hour or contract. Phone 2-4644.

SMALL REPAIR WORK OF ALL kinds. Home Service. 3-8773.

GENERAL REPAIRS, ALTERAtions. Free estimates. E. Ely, 3-5724.

FRAMING, FINISHING, ALTERAtions. Schram and Mitchell, 2-8523.

CEMENT

EVERYTHING IN CONCRETE — basements, drive-ways, sidewalks and septic tanks. Prices reasonable, satisfaction guaranteed. Chase & Pederson. Phone 2-9368 evenings.

PETER LAPINVUO, CEMENT CONTRACTOR. ALL WORK GUARANTEED. 9-3872.

CEMENT SEWERS, TILE DRAINS, SEPTIC TANKS
2-3084 W. Trace 9-3671

ALL TYPES OF CONCRETE WORK. Montgomery, 3-3608.

SEWERS, CEMENT WORK, DRAIN tile. Robert Lowe, 3-4239.

19 BUSINESS SERVICES

CONTRACTORS

V. L. LEIGH
DISTINCTIVE HOME CONSTRUCTION
Repairs, Alterations, etc. Complete building service, including plans and financing.
1215 Quadra Phone 3-7482

Farmer Construction
Repair Dept. 4-0511. Prompt Service

LET US BUILD YOUR HOME AT cost. Framing and finishing a specialty. Estimates free. Blueprints on request. Phone Stan or Glen, 2-8301, 9-2904.

GILBERT BROWN
General Contractor
Specializing in
MASONRY CONSTRUCTION
Phone: Office, 4-6377; Home, 7-2323

LITZ HOUSE MOVERS, JACKING, levelling, repairing of dry rot and foundations. 4-9211.

COMPLETE HOUSE CONTRACT. Framing, kitchen cabinet, finishing work. A. A. Kasapi. 4-6040.

LET ME DIG THAT DITCH OR tank hole for you, new machine. Gordon Paul, 2-2084.

CLEARING, SINGLE LOTS, ACREage, trees felled, cut. 2-2790.

DRESSMAKING

DELL'S DRESSMAKING AND SEWing of all types. 2-7390.

FLOORING AND FLOOR SANDING

M. & M. FLOOR CO. LTD.—Floor laying, sanding, finishing. Free estimates. Phone 4-0403, 9-2053.

V.I. HARDWOOD FLOOR CO., 2100 Douglas. Free estimates. 4-7314.

WESTERN FLOOR CO., 3-8915—Complete floor service, S. Kinsey.

FLOOR POLISHING

ALL TYPES OF FLOORS EXpertly cleaned, waxed and polished by machines. Homes our specialty. Gregg's, established 1920. 4-5023.

FURNACES

INSTALLATIONS AND REPAIRS. S. J. Coles & Sons, 3-3393; evenings, 3-1369.

HAIRDRESSERS

Avalon Beauty Salon
(Upstairs, Above Kresge's) 3-0522
Ladies'
STYLED HAIRCUTTING
(Popular Price)
"FIRTH OF FORT"
633 Fort St., Suite 9 and 10
50 YEARS A HAIRDRESSER
No Appointments

DE LUXE "ROSE" PERMANENT wave. No ammonia or peroxide. Introductory offer, 25% discounts on all permanents. 1405 Douglas St., Bank of Toronto, downstairs. Marion Kerwin. 2-7540.

OPEN EVENINGS. PERFECT PERmanents for particular people. Hilda Beauty Shop. 3-0722.

ACT NOW FOR OUR ½ PRICE permanents. New Ray Beauty Shoppe, 833½ Fort. 4-3644.

TYRRELL'S BEAUTY SALON
609 Courtney Street Phone 3-6831

HOME BUILDERS

SCHUMAK & RIEHL BUILDERS
2907 Douglas 5-3211 or 9-2846
Complete Home Building Service.

IRONCRAFT PRODUCTS

IRONCRAFT PRODUCTS
Iron Railings — Interior, Exterior
Wrought Iron Work
7-2313 eves. 4-0891; Cedar Hill Crossroad, near Shelbourne

LANDSCAPE GARDENERS

EXPERT DESIGNING, LANDSCAPing. Lawn specialists, rockwork, maintenance, etc. Experienced men, lowest prices, hour or contract. Barker, 3-5319; evenings 2-8323.

LANDSCAPING, ROCK WORK, lawns, lawn cutting. New mower. Ken Vanderveide. 3-7573.

PAINTERS AND DECORATORS

WEBB & SON
4-6827 — Paperhanging, painting. Quick, clean, reliable. First-class workmanship. Thirty years' experience Victoria. Terms if desired.

G

T.V. with Lee

JOHNNY SULLIVAN FIGHTS JOEY GIAMBRA ON C-5 AT 7

U.S. TV AND EDUCATION—One good sign of the times is that more and more television is being used for educating the interested.

At the present time the U.S. has 20 ETV stations and three more—in Memphis, Philadelphia and Puerto Rico—should be ready to operate by year's end.

All the stations, writes UP correspondent William Ewald, work hard to do public service jobs for their communities. WQED, learning that a large percentage of adults in western Pennsylvania lacked high school diplomas, began a high school of the air. The station enrolled those interested at $5 per head and applications poured in. The station also is trying, with TV "Make-Up" courses, to aid students who fail in classroom subjects.

★ ★ ★

KETA-TV in Oklahoma City will try to relieve a shortage of science and math teachers by programming special shows in these fields next fall. WKNO-TV, scheduled to come on the air in Memphis next month, will unveil a special course for 50,000 persons in the area who can't read or write.

The range of program content is wide. WGBH-TV in Boston regularly features good music; KUON-TV in Lincoln, Neb., offers such things as a biology course, a program on insurance and one on American history; and two stations in Alabama have presented courses in driver training, farm facts and a lecture on humor.

Bearing the above in mind, therefore, it may be not too much to expect that sometime in the future it may be possible to found educational stations in our own country designed to reach the masses who are interested in study and widening their cultural outlook on life.

Kiddies' Korner

5.00: Rin Tin Tin, **Channel 2**; Cliff Carl Show, **4**; Stan Boreson, **5**; Cartoon Special, **11**; Western movie, **12**.

5.30: Howdy Doody, **Channel 2**; Secret Tower, **4**; Sheriff Tex, **5**.

6.00: Movie Museum, **Channel 4**; Mickey Mouse Club, **5**; Cartoons, **12**; Brightman's Hi-Jinks, **13**.

6.30: Movie Museum, **Channel 2**; My Little Margie, **4**; Cartoon Theatre, **11**.

7.00: Ramar of the Jungle, **Channel 13**.

9.00: Disneyland, **Channel 5**.

Sport

7.00: Channel 5: Boxing: England's Johnny Sullivan squares off against Joey Giambra of Buffalo, N.Y., in a 10-round middleweight fixture at Syracuse. Neither fighter is rated.

7.30: Channel 2: Outdoors with Hal Denton.

8.00: Channel 2: Vic Obeck explains some national boating laws and looks over the latest in marine items, including boats and gear.

9.00: Channel 13: Baseball: Seattle Rainiers play San Francisco.

11.00: Channel 2: News and sports roundup.

11.10: Channel 13: Fishing at Westport.

Headliners

7.00

Channels 11 and 12: Paul Douglas stars with Alexis Smith in 20th Century-Fox's hour-long "The Hefferan Family." Mama, fed up with impractical money-making schemes of her hubby decides to take in boarders.

8.00

Channel 4: Screen Directors' star Barry Nelson and Janet Blair in "Every Man Has Two Wives." A wife decides she must take hubby home so he may face again his childhood crush.

Channel 5: Steve Donovan is kept busy in "Gunfighter's Return."

Channels 11 and 12: Arthur Godfrey and "family."

8.30

Channel 4: Father Knows Best—currently re-running the best of the past season—tells again what happens when Father Anderson decides to give his family a "Lesson in Civics."

Channel 2: You'd think they would know better but Lucy and Ethel try to woo their respective hubbys away from their TV sets on fight night.

Channel 5: The interesting and informative program, I Search for Adventure.

9.00

Channel 4: Kraft Theatre presents Paul Monash's drama about life in a reform school, "Boy In a Cage," starring James Gregory and Bert Brinkerhoff.

Channel 5: Disneyland visits Tomorrowland to learn about "Man and the Moon."

Channel 2: Tony Bennett is expected to be special guest tonight on Cross Canada Hit Parade.

Channel 11: The Millionaire's cheque goes to ex-army private Ralph McKnight who would use his fortune to "get even" with his superiors during the Second World War.

9.30

Channel 2: Montreal jazz pianist Oscar Peterson is guest on the Jackie Rae show.

Channel 11: Vacationing Garry Moore returns to take over moderation of the I've Got a Secret panel.

10.00

Channel 4: Ralph Edwards' This Is Your Life.

10.30

Channel 5: Unless you have a clear conscience don't watch master mentalist Dunninger. They say he really can't read minds. But they may be wrong.

Theatre

TONIGHT'S MOVIES

10.30: Channel 12: Otto Kruger and Gloria Dickson are starred in "The Big Boss," wherein brothers take different paths. One winds up as a crooked political boss the other as a crusading governor.

11.30: Channel 2: Kay Ngarona and Terence Bayler star in "Broken Barriers."

Channel 11: Roy Rogers in "Man From Oklahoma."

11.45: Channel 5: Signe Hasso and William Langford in "The True and the False."

11.55: Channel 13: "Night Boat to Dublin."

2.30: Channel 13: Rochelle Hudson and Jack La Rue in "Bush Pilot."

Tonight's Programs

ALL TIMES ARE LOCAL — CHANNELS RESERVE RIGHT TO MAKE LAST-MINUTE CHANGES

	CBUT Vancouver Channel 2	KOMO-TV Seattle Channel 4	KING Seattle Channel 5	KTNT-TV Tacoma Channel 11	KVOS-TV Bellingham Channel 12	KTVW-TV Tacoma Channel 13
6.00	Speaking French	Movie Museum	Mickey Mouse Club	Cartoons	Cartoons	Brightman's Hi-Jinks
6.15	Speaking French	Movie Museum	Mickey Mouse Club	Edward's News	Edwards News	Brightman's Hi-Jinks
6.30	Movie Museum	My Little Margie		Brave Eagle	Eddie Arnold	
6.45	CBC News	My Little Margie		Brave Eagle	Eddie Arnold	
7.00	Almanac	Deadline	Fights: Johnny Sullivan versus Joey Giambra	20th Century-Fox "The Hefferan Family," Paul Douglas	20th Century-Fox "The Hefferan Family," Paul Douglas	Ramar
7.15	Almanac	Weather				Ramar
7.30	Outdoors with Hal Denton	Eddie Fisher				Mr. and Mrs.
7.45		News Caravan				North
8.00	Vic Obeck	Directors Playhouse	Western Marshal	Godfrey and Friends	Godfrey and Friends	Racket Squad
8.15	Vic Obeck		Western Marshal			Racket Squad
8.30	I Love Lucy	Father Knows Best	Adventure Search	Godfrey and Friends	Mayor of the Town	Foreign Intrigue
8.45	I Love Lucy					Foreign Intrigue
9.00	"Cross Canada Hit Parade"	Kraft Theatre	Dungeonland: "Man and the Moon"	The Millionaire	I've Got a Secret	Baseball: Seattle vs. San Francisco
9.15		Kraft Theatre		The Millionaire	I've Got a Secret	
9.30	Jackie Rae	Kraft Theatre		Got a Secret	Mr. D.A.	Seattle vs. San Francisco
9.45	Jackie Rae	Kraft Theatre		Got a Secret	Mr. D.A.	
10.00	Big Town	This Is Your Life	Break the Bank	Famous Playhouse	Famous Playhouse	Seattle vs. San Francisco
10.15	Big Town	This Is Your Life	Break the Bank			
10.30	Press Conference	Waterfront	Amazing Dunninger	Weather: News	Candlelight Theatre	Seattle vs. San Francisco
10.45	Press Conference	Waterfront		Weather: News		
11.00	News: Sports	Viewpoint	Masquerade Party	Counterpoint	Candlelight Thtr	News: Fights
11.15	Caravan	Viewpoint	Masquerade Party	Counterpoint	Candlelight Thtr	News: Fights
11.30	Movie "Broken	Tonight with Steve Allen	World Today	Movie: "Man From Oklahoma," Roy Rogers, "Man From Oklahoma"	Candlelight Thtr	News: Fishing
11.45			Movie: "True and the False," Signe Hasso, William Langford		Candlelight Thtr	Movie: "Nightboat to Dublin" "Nightboat to Dublin"
12.00	Barriers,"	Tonight with Steve Allen				
12.15	'Kay Ngarima,					
12.30	Terence	News: Faith				
12.45	Bayler	News: Faith				

Early Thursday Programs

	CBUT Vancouver Channel 2	KOMO-TV Seattle Channel 4	KING-TV Seattle Channel 5	KTNT-TV Tacoma Channel 11	KVOS-TV Bellingham Channel 12	KTVW-TV Tacoma Channel 13
9.00		It Could Be You	Farm Summary	Valiant Lady		
9.15		It Could Be You	Cartoon Festival	Love of Life		
9.30		Feather Your Nest	Cartoon Festival	Search Tomorrow		
9.45				Guiding Light		
10.00		Ding Dong School	Wunda Wunda	News		
10.15			Wunda Wunda	Stand Up		
10.30		Today	Telescope	As the World Turns		
10.45		Today	Telescope			
11.00		Today	Telescope	Johnny Carson		
11.15		Today	Telescope	Johnny Carson		
11.30		Tennessee Ernie	Workshop	House Party		
11.45		Tennessee Ernie	Workshop	House Party		
12.00		NBC Matinee (in color)	Film Festival	Big Payoff		
12.15			Film Festival	Big Payoff		
12.30		NBC Matinee	Film Festival	Bob Crosby		
12.45		NBC Matinee	Film Festival	Bob Crosby		
1.00		Date With Life	Film Festival	Brighter Day, Secret Storm		
1.15		Modern Romances	Film Festival			
1.30		Queen For a Day	Film Festival	Edge of Night		
1.45		Queen For a Day	Film Festival	Edge of Night	Matinee	
2.00		I Married Joan	King's Queen	Famous Playhouse	Matinee	
2.15		I Married Joan	King's Queen		Matinee	
2.30	Matinee: "Fighting For Justice"	Cookbook Quiz	Matinee	Carolyn Leonetti	Matinee	
2.45		Cookbook Quiz	Matinee	Carolyn Leonetti	Matinee	
3.00		Man About Town	Movie	Garry Moore	Matinee	The Ruggles
3.15		Man About Town	Movie	Garry Moore	Matinee	The Ruggles
3.30		Movietime	Glamour Girl	Godfrey Time	Film Parade	The Erwins
3.45		Movietime	Glamour Girl	Godfrey Time	Film Parade	The Erwins
4.00	Open House	Movietime	Kamera: Susie	Godfrey Time	Kitchen Show	Club Matinee
4.15	Open House	Movietime	Susie	Godfrey Time	Kitchen Show	Club Matinee
4.30	Mr. O.	Movietime	King's Kamera	Strike It Rich	Bob Crosby	Movie
4.45	Maggie Muggins	Movietime	King's Kamera	Strike It Rich	Love of Life	Movie
5.00	Capt. Gallant	Cliff Carl	Stan Boreson	Cartoon Special	Western Thtr.	Movie
5.15	Capt. Gallant	Cliff Carl	Stan Boreson	Cartoon Special	Western Thtr.	Movie
5.30	Howdy Doody	Secret Tower	Sheriff Tex	Cartoon Special	Western Thtr.	Movie
5.45	Howdy Doody	Whatsup	Sheriff Tex	Cartoon Special	Western Thtr.	Movie

28 A BUILDING SUPPLIES

STEWART & HUDSON Ltd.
MEMBER RETAIL LUMBERMEN'S ASSOCIATION

Home-Building Begins
At Stewart & Hudson. You can select a house plan from our library of plan books. Obtain blueprints and working drawings to meet local regulations. Estimates of all your building materials supplied in advance—names of reliable contractors supplied — convenient monthly charge accounts available and a complete service in ALL building materials from foundation to roof. Don't delay—see us today—and join the ranks of happy homeowners.

Yes—Power Tools
Do save valuable time. Enable you to build your house faster with precision cut lumber. Now 6" Cummins Maxaw professional-type saw cuts 2x4 to angle rafter, rips through 2" lumber quickly, easily, new exclusive guide enables you to rip large sheets plywood accurately. You will save more than the cost of this saw building one house. Fully guaranteed at only $59.95.
DeWalt Radial Arm Saw—The most practical and versatile saw on the market—cross cut, rip, angle cut, dado. A dependable saw for home-builders, contractors cabinet makers, woodworkers. Two models, both with rugged construction and extra high-speed heavy duty motors.
¾" H.P., only ... $319.00
1½" H.P., only ... $515.00
Terms to suit and trade-ins accepted.

Lumber
Buy where selection is available. All prices 1,000 ft. lots.
4x6 6 Beaded T. & G. Vee Joint ... $29.50
1½x10 No. 3 Common Forest Siding ... $29.50
1 x 6 Common Drop Siding $29.50
1 x 6 Utility T. & G. cheaper than shiplap, better quality ... $35.00
1 x 8 Utility Cedar Shiplap $35.00
2 x 4 Dressed Utility Shorts $35.00
2 x 4 Dressed Random Lengths ... $40.00
1 x 6 1x10 Premium Shiplap $50.00
1 x12 Premium Shiplap ... $50.00
1 x 8 Premium Shiplap ... $55.00
2 x 6, 2x8, 2x10, S4S Utility Grade, ideal for laminated walls ... $40.00
1 x 8, 1x10 Rough Cedar ... $85.00
1 x12 Rough Cedar ... $90.00
Large selection 2x6, 2x8, 2x10, S4S or S2E. For joists, rafters, etc. Specified lengths to suit your needs. Save money when you buy right lengths for your job.
36"x72"x⅛ Mahogany Plywood $1.50
48"x96"x⅛ Mahogany Plywood $4.00
48"x72"x5/16 Unsanded Plywood Dee ... $1.95
48"x84"x5/16 Unsanded Plywood Dee ... $2.25
48"x96"x¼ P.V. Hardboard ... $2.72
48"x96"x¼ P.V. Hardboard ... $3.20

Yard Specials
Garden Stakes, 25 pieces, bundle, 3 ft. 40c; 4 ft. 50c; 5 ft. 63c; 6 ft. 75c; 7 ft. 88c; 8 ft. $1.00.
Reject Mouldings, an assortment of Lattice, Quarter Round, casings, etc., about 500 ft. per bundle, only $3.00.
100 pieces 3 ft. Cedar Lath ... $1.45
100 pieces 4 ft. Cedar Lath ... $1.90
Short Lengths 4x4 Gutter, per ft. ... 25c
Perfection Shingles, No. 3 Grade, bundle ... $1.25

Simpson Insulating Board
Factory Painted. Insulates. Reduces Noise. Easy to Saw and Nail. Ideal for walls and ceilings in any room.
4 ft.x8 ft. Sheets x ⅜ Economy Board ... $2.24
4 ft.x8 ft. Sheets x ½ Standard Board ... $2.93
Prepainted Ceiling Tile, dense fibres, double painted, neat fitting Tongue & Groove joint, no nailing needed. Simply fasten with Bostitch tacker, four sizes: 12"x12", 12"x24", 16"x16", 16"x32", all ½" thick, per square foot ... 12½c

Colortread Concrete Paint
Real rubber base concrete floor paint, especially prepared for concrete floors, patios, walks, steps, walls. Can be painted over fresh concrete, no priming required, good coverage, no brush marks, easy to apply, dries in 8-12 hours. Red, green and grey, per quart $2.85. Per gallon $9.75. A complete service in brick, lime, plaster, Gyproc lath, roofings, nails, paints, builders' hardware.

Your Home Is Valuable
Keep it modern and up to date with home repairs and modernization. It's a fact that every $1.00 spent on home improvements adds $3.00 to resale value. Add a room, enclose porch, new steps, re-roof, re-side, concrete basement, line basement or attic, painting, new kitchen cabinets, floor tiles, plumbing, electrical. Up to $2,000, up to 24 months to pay. If you are a homeowner with approved credit come in and see us. No bankable security required.

STEWART & HUDSON LTD.
405 GORGE ROAD
2-2171 — 2-2612
OPEN ALL DAY SATURDAY
LOTS OF FREE PARKING
Also at
DUNCAN, LADYSMITH, NANAIMO, PORT ALBERNI

ATTENTION PLASTERERS, CEMENT FINISHERS
See the new Muller Plaster Mixers equipped with rubber-tipped blades and the EXCLUSIVE lifetime sealed bearings. The most modern of this type of machinery available. Up-to-date Power Trowels and Cement Mixers.
Also see our complete line of famous Goldblatt finishing tools. Quick service on Alberta Lime and Lime Putty and all Building Materials required for your business.

ISLAND BUILDING SUPPLY COMPANY
575 Gorge Road East. Phone 2-3178
(Opposite B.C. Electric Bus Depot)

DRYSDALE'S
SPECIALISTS IN CEDAR OR FIR SASH AND WINDOWS
For your protection all our Sash are dipped in Tim-Ber-Lox to protect against rot, warping and shrinking.
Let us measure your openings and quote you a price.
Drysdale Sash and Door Co. Ltd.
1720 Cook St. Phone 4-4411

PELLA ROLSCREENS
THE MODERN FLY SCREEN
Pella Wood Folding Doors
FLEXALUM TWI-NIGHTER VENETIAN BLINDS
B. T. LEIGH
736 NEWPORT 3-9685

ASBESTOS SIDING
Phone Gar Taylor. Direct 2-2331
WALL TILE, FLOORING, ROOFING, INSULATION
VICTORIA ROOFING & INSULATION
848 FORT 2-2331

28 A BUILDING SUPPLIES

MOORE-WHITTINGTON LUMBER CO. LTD.
More BARGAINS for BUILDERS
This Week's Special
DOORS
Limited quantity, 3-0x7-0x1⅜ solid core fir slab door. Each $11.50
ROTARY CUT MAHOGANY DOORS
2-4x6-6x1⅜ ... $7.65
2-6x6-6x1⅜ ... $7.95
2-8x6-6x1⅜ ... $8.25

Plywood
Per sheet
4x8x3/16", "D" grade, S2S ... $ 3.32
4x7x¼", "D" grade, S2S ... 3.32
4x8x¼", "D" grade, S2S ... 9.25
4x8x¼, G1S, 3 ply ... 4.64
4x8x⅜, G1S, 5 ply ... 9.12
4x8x¾, G1S, 7 ply ... 10.56
4x8x3/16, U.S. 3 ply ... 3.68
4x8x⅜, U.S. 5 ply ... 7.20
4x8x¾, U.S. 7 ply ... 8.48

Hardboard
2x4x⅛" ... .48
4x8x⅛" Weatherboard ... 3.36
4x8x¼" Utility grade ... 3.52
4x8x¼" Factory grade ... 3.20
4x4x¼" Square-tex ... 1.92
4x8x¼" Plankboard ... 3.84
4x8x⅛" Acro Board (Perforated 1" centre) ... 6.08

The Moore-Whittington Lumber Co. Ltd.
Turn West at the Roundabout Two Blocks. Down Hillside
2614 BRIDGE STREET 3-7106

CASH DISCOUNTS ON ALL PREPAID ORDERS
ALL TYPES OF FENCES
WE GUARANTEE BETTER LUMBER AT TOWN'S LOWEST PRICES.

LUMBER SPECIALS
8' Imitation Siding, each ... 13c
6' 2x4" S4S, Fir or Cedar, each 20c
6' 2x3", S4S, each ... 15c
8' 1x2" S4S, Fir or Cedar, each 8c
8' 1x4" S4S, each ... 14c
6' 1x3" S4S, each ... 7½c
6' 1x4" S4S, each ... 10c
6' 1x6" T and G, each ... 15c
4x4", Cedar, per lineal ft. ... 13c
6x6" Cedar, per lineal ft. ... 21c
8x8" Cedar, per lineal ft. ... 31c

1x8 SHIPLAP, A-1, OLD GROWTH DOUGLAS FIR, GOOD LENGTHS. 1,500 LINEAL FEET, $84 WHILE IT LASTS.
Superior Grades
Price per thousand board feet
1½x10" Forest Cedar Siding, air dried, random lengths ... $40
1x6" Tongue and Groove ... $34
3x8" Tongue and Groove ... $39
1x8" Shiplap, random lengths ... $40
8' 2x4" Studs S4S ... $40
2x4" S4S ... $28
We can supply 2x4", 2x6", 2x8", 2x10" S4S or S2E, 6x6" posts and 6x8" beams, cut from top-grade logs—save money, buy specified lengths—also stocks of No. 1 Grade shiplap, board, etc.
We Deliver Anywhere
OPEN MONDAY TO SATURDAY, INCLUDING WEDNESDAY, 8 A.M. TO 6 P.M.
ATOM LUMBER COMPANY LTD.
210 Johnson St. W. 2-6821, 2-2249
Evenings, 2-4032

SIDNEY LUMBER
ARBORITE SPECIAL!
Discontinued Patterns and Colors
55c Sq. Ft.
1 x 6 KILN-DRIED FLOORING
Length 4' to 7'
$8.00 PER 100 B.M.
Everything to Build Anything
SIDNEY LUMBER Limited
2333 Government Street
Phone 2-5187, 2-5188

BUILDERS SASH & DOOR LTD.
COMPLETE MILLWORK SERVICE
Owing to remodelling of our buildings and enlargement of our factory and shop facilities, we have to reduce our stocks of residential doors. To go on sale immediately.
250 DOORS OF ALL TYPES
MAHOGANY - ASH - BIRCH
MASONITE - PANEL
GLASS - MONODOORS
Some Misfits - Some Damaged
ALL REDUCED 25%, 30%, 40%
And Some Even ½ Price
Come Early for the Best Selection!
BUILDERS SASH & DOOR LTD.
350 Garbally Road 2-3171, 2-3172
Open Saturdays till 12.30

ZONOLITE
$1.50 a Bag
VICTORIA RETAIL LUMBER YARD LIMITED
1961 GOVERNMENT 2-2139

FENCING FOR LESS
Plywood Projects and Plans
50 ft. of fencing and nails at $15.50
12'x20' garage complete $146.50
Saanich Lumber Yards
Open ALL DAY SATURDAY
"From Producer to You"
3041 Douglas Street 8-2486-1
Eves 4-3508

Parker, Johnston Limited
1314 Broad Street
Complete Building Supplies
Roofing — Asbestos Siding
Plastic Wall Tile — Floor Coverings
Bapco Paints — Plastic Wall Tile
Plywoods — Wall Boards
Youngstown Kitchen Cabinets
Supplies and Installations
Phone 2-9181

28 A BUILDING SUPPLIES

DOMAN'S
BETTER BUYS IN BETTER LUMBER
LUMBER IN ALL GRADES FOR ALL JOBS
102 Esquimalt Road
AT POINT ELLICE BRIDGE
Your Lumber Number 5-2409

NEW BERRY HALLOCKS
An improved type that cuts costs on handling, space, freight, service and price.
Discounts for local growers of $5 per thousand on bulk purchase of 1,000 or more. Up-Island growers save more than $5 per thousand on delivered cost.
Write, phone or call
Shawnigan Lumber Yards Ltd.
Sole Victoria Distributors.
2000 Government 3-7261

NO. 1 ROAD GRAVEL FOR DRIVEWAYS. Navy Jack and cement gravel. Also cement. Quick service. O.K. Trucking. 760 Topaz. Day 5-1812, night 4-3457.

28B CLOTHING, FURS, SHOES, ETC.
LARGE VARIETY OF USED CLOTHING, reasonable prices. Goodwill Enterprises, Store No. 1, 917 Pandora. 2-8318. Store No. 2, 143 Menzies. 5-2832.
LADIES' GOOD USED TOP COATS, suits, etc., bought and sold. Bazaar, 1317 Broad. 2-2814.
TRY EX-TOGGERY FOR CLOTHING bargains. 1966 Oak Bay Ave.
CHILDREN'S SHOES FITTED AT home. Foot Prince. 4-0323.

28 D FURNITURE
CLEARING OUT 18 USED CHESTERFIELD SUITES FROM $12.50 UP
6-piece Bedroom Suite ... $129.50
Convertio Lounge, wooden arms 49.50
VOGUE FURNITURE
Out of the High Rent District
860 YATES 4-3111

THIS WEEK'S TRADE-IN SPECIALS
Walnut wood beds 4' 6" ... $10.00
Large walnut vanity and bench ... $35.00
Large walnut chiffonier to match ... $29.50
4-piece limed oak bedroom suite ... $159.50
4-piece ivory bedroom suite ... $45.00
Mahogany dresser, large mirror ... $19.50
5-piece natural breakfast suite ... $59.00
Walnut dinette table ... $15.00
Coffee table with glass top ... $12.50
Limed-oak side table, as new $15.00
HOME FURNITURE
825 Fort Street 3-5138

Furniture Specials
Six-piece Walnut Bedroom Suite, Bed 4'6", Vanity Bench Chifferobe, Spring and Spring-filled mattress (used) ... $109.50
Six-piece Seafoam Dinette Suite. Regular $109.75. Sale price $89.00
STANDARD FURNITURE
Bargain Basement
Downstairs in Scollard Bldg.
View Street

4 walnut dining chairs ... $ 29.50
6-piece maple dinette suite 49.50
Ennis piano and bench ... 195.00
6-piece walnut bedroom suite ... 139.50
Walnut china cabinet ... 39.50
HOLLAND BROS & CO.
824 Fort Street 3-0913

PRIZED PIECE PERISHING? Let Hazel's Chesterfield House repair, re-upholster, refinish that chair or sofa to new strength and beauty. Antique or modern, we know how. 536 Johnson. 4-3942.
YOUR MATTRESS REBUILT LIKE new at a genuine saving. Upholstery repairs. Box springs and couches rebuilt. Atlas Mattress Shop. 2714 Quadra at Hillside. 4-4925.
KILSHAWS AUCTIONEERS
WE BUY — WE SELL
WE APPRAISE
4-844!
THREE PIECE CHESTERFIELD cleaned, demothed, sanitized in your home. $12. Work guaranteed. Ambassador Home Service. 2-5533.
SEE OUR USED FURNITURE specials in our rear showrooms. PANDORA USED FURNITURE. 1050 Pandora (near Cook). 3-6319.
FOR THE BEST BUY IN USED MODERN FURNITURE SEE THE ACME FURNITURE, 618 PANDORA. One Block West of the City Hall.
MAYNARD & SONS AUCTIONEERS AND APPRAISERS. Contact us before selling. 733 Johnson. Phone 4-5971.
NOW YOU CAN GET BEAUTIFUL corner cabinets at Parry's Antique Repair Shop. 608 Cormorant St.
FRENCH POLISHING REPAIRS furniture refinishing. Specialty Finishers. 151 Discovery St. 2-4612.
THREE - PIECE CHESTERFIELD, suitable for rumpus room. $25. 2-3207.
OAK DRESSERS WITH GOOD mirrors also oak desks. Inquire Dominion Hotel.
TWO SINGLE BUNK BEDS, $35. Phone 4-6316.

28 E MUSICAL INSTRUMENTS
ACCORDION SPECIALS!
12-base Accordion. Case, music book and stool. Reg. $66.50. Now only ... $39.95
4-months' trade-in allowance of $39.95 guaranteed on 120-bass Accordion.
SAVE $30.00
Hohner 120-bass and case. Reg. $199.50. Now only ... $169.50
SAVE $50.00
Hohner 120-bass and case. Reg. 1249.50. Now only ... $199.50
SAVE $50.00
Soprani 120-bass and case. Reg. $325.00. Now only ... $275.00
EASY TERMS ARRANGED
Many more instruments to choose from!
Expert Instrument Repairs
WARD'S MUSIC LTD.
2 Stores to Serve You
1320 BROAD IN VICTORIA
412 W. Hastings in Vancouver
VERY SMALL BELL PIANO. ONLY 48 inches high, for rent. $7 per month may purchase later. Terms $15 month. Fletcher Bros. 3-0248.

28 E MUSICAL INSTRUMENTS
Sheet Music - Instruments
735 VIEW ST. PHONE 2-1311
Western Music Co. Ltd.
Victoria Branch
HEINTZMAN & NORDHEIMER pianos, new and used, for sale or rent. Showroom at 2020 Douglas. By appointment 3-0248 any day or any evening. Transportation provided. Exclusive agents Fletcher Bros. Ltd. (Walter Fletcher).
SEE THE NEW BELL PIANO — Beautiful tone. 38 inches high. Trade in your old piano for $230 as part payment, balance monthly. Willis Organ & Piano Company, 806 Courtney Street.
STARK PIANO CO.
Rumpus room piano, $85 or rent-to purchase. Very small piano $140. Heintzman & Co., guaranteed $350. Phone 2-0741. 828 Yates.
NEW AND USED PIANOS. REX School of Popular Music. 739 View St. 4-5631.
WANTED — HAMMOND SPINET organ. Will pay cash. 2-4712, 9 a.m.-5 p.m.
PORTABLE ORGAN FOR SALE. Terms $10 month. Phone Fletcher Bros. 3-0248.
PIANO AND BENCH, EXCELLENT condition, $250. 2-8032.
WANTED—SMALL PIANO. NO agents, please. 2-9888.

28E MUSICAL INSTRUMENTS
PROFESSIONAL INSTRUCTION
PIANO
BERNIE PORTER MUSIC STUDIO. 1009 Blanshard Street. 3-9542.
BRAND NEW HOHNER PIANO ACCORDION and case, three switches, cost $229.50, will sacrifice for $129.50. Terms. 3-0248.
HEINTZMAN & CO. SPINET PIANO has been out on rent—big reduction. Fletcher Bros., 3-0248.
USED HEINTZMAN & CO. BABY grand piano, half price. 3-0248.
WANTED TO BUY — A SMALL piano. 3-0248.
EVANS CABINET GRAND PIANO, nice tone, $125. 4-4751.
DUNHAM GRAND PIANO! REASONABLE. 4-6292.
WANTED TO BUY—SMALL PIANO or spinet. Evenings, 3-7566.

28F TELEVISION and RADIO SALES and SERVICE
TELEVISION SERVICE
2903 DOUGLAS 3-5821
Electronic Service Engineers
LARGEST ASSORTMENT OF T.V. antennas, parts and accessories in Victoria. Edward Drew T.V. Ltd., 745 View St., 2-8511.
HAULTAIN RADIO ELECTRONICS. TV. appliances. 1501 Haultain. 2-3714

28F TELEVISION and RADIO SALES and SERVICE
MOTOROLA PORTABLES
RATED NO. 1—ALL COLORS BATTERY AND ELECTRIC
$39.95
$5 DOWN, $5 PER MONTH
KING TV
SALES — SERVICE
ANTENNA INSTALLATIONS
JOHNSON and BLANSHARD
4-9913 4-9913
BRAND NEW MARCONI AUTOMATIC 3-speed record player-radio combination, has two "Tweeter" speakers and a "Woofer" in walnut cabinet, $129.95; also available in limed oak and mahogany. Delta Electric, 714 Cormorant. 4-7416.
T.V. SETS REPAIRED IN YOUR home by a qualified technician. Same reasonable rates days, evenings and holidays. Superior Television Specialists, 4-1432, 4-6090.

28F TELEVISION and RADIO SALES and SERVICE
FOR GUARANTEED TV REPAIRS
By QUALIFIED TECHNICIANS (Member of R.E.T.A.)
Butler Brothers Supplies Ltd.
3396 Douglas St. Phone 3-1511
TV SET IN TROUBLE?
Don't tinker—it can be costly, dangerous! Phone Victoria West Radio and TV for thorough technical service and genuine parts that give you satisfactory reception again. 761 Esquimalt Road. Phone 2-4413.
WE MOVE AND RE-INSTALL your 20-foot antenna for $12. 30-foot for $15. Prompt service. Edward Drew Television. 745 View. 2-8511.
ATKINSON & PEARCE
Guaranteed Service and Repairs to all makes of radio and TV
2-8521 1030 Hillside Avenue
PORTABLE RADIO BATTERIES and T.V. service. Kent's Ltd. 742 Fort. 3-3513.
TV RADIO REPAIRS — COAST Electronics. 1112 Langley. 3-5544.
IT PAYS TO SHOP THE CLASSIFIED WAY

28 G REFRIGERATOR SALES and SERVICE
I-O-O-K
NINE CUBIC FOOT "SERVEL" silent gas refrigerator in top condition, only $125. W. R. Menzies & Co. Ltd., 911 Fort St. 3-1112.
EXPERT REPAIRS ON REFRIGERATORS and freezers; also factory enamel refinishing on all appliances. Refrigerator Refinishers Ltd. 3-5877.

28H SPORTING GOODS
GOOD OLD DAD HAS HIS DAY JUNE 17th
How About a GLASS ROD or REEL or some of the NEW LURES to help him catch that BIG ONE. See Our Big Selection
DICKINSON & DUNN
Back of the Bay on Arena Way
NEW AND USED GUNS FOR SALE or trade at ROBINSON'S
1307 Broad 3-6212
ALL TYPES FISHING TACKLE. Peetz Tackle, 574 Johnson. 3-3652.

28 J SEWING MACHINES
RECONDITIONED SEWING MACHINES
2 white portable electrics, 6 portable Singer electrics, 8 treadle machines, 1 combination treadle and electric. Sold with a guarantee. A. E. TAYLOR & CO. 816 Fort St.
SAVE MONEY
10% Discount on Motor and Light for Your Sewing Machine
TAYLOR & CO.
816 Fort Street
MAKE US AN OFFER
Overstocked on used Singer treadle and portable sewing machines. Come in and look them over. Elna Sewing Machines Ltd., 742 Yates.

28K BICYCLES and MOTORCYCLES
REWARD
Your child with a new Bicycle for school passing. We have a huge selection. Convenient terms.
ROBINSON'S
1307 BROAD 3-6212
THEY'LL NEVER FORGET!
A bicycle for passing this year. New or used models. Victoria Sporting Goods. 1410 Douglas. 4-7374.
SELECTION RECONDITIONED, guaranteed bicycles, all makes and models. Complete cycle repair service. Carmichael's Bicycle Shop, 747 Pandora. 2-9728.
BICYCLES, THREE-SPEED, $39.50. New tires, $1.95. New tubes 95c. Bikes, all sizes. Repairing while you wait. Aatonson's, 585 Johnson.
500 C.C. TRIUMPH 1953. VERY good condition. 90 miles per gallon. $450. $100 down, balance 10 to 12 months. Tools included. 4-7053.
BROOKLANDS MOTORCYCLE SALES & SERVICE LIMITED
Many Models to Choose From
937 Fort New and Used 2-5926
LES SLOW'S
Motorcycle Sales & Service
1647 Douglas St. Phone 4-7843
1947 250 C.C. B.S.A. GOOD RUNning condition. Phone 2-2767 after 6 p.m.
1955 B.S.A., 350 C.C. WORTH $800 as new. 3,900 miles, best offer. 4-2822.
1947 TRIUMPH 350 C.C. BOY'S 20-inch bicycle. 2-3914.
GIRL'S C.C.M. BICYCLE, NEW condition, $35. 8-2958.
1950 250 C.C. MOTORCYCLE. EXcellent condition, best offer. 5-2923.
BICYCLE SALES AND REPAIRS. Overseas Cycles, 624 Pisgard. 2-0232.
AUTOCYCLE. GOOD RUNNING condition, $60. 4025 Borden. 9-2977.

28 L STOVES and FURNACES
CYCLOS OIL RANGE INSTALLED $309.50
Butler Brothers Supplies Ltd.
3516 Quadra St. Phone 3-6911
$50 TRADE-IN
Change to oil, "cos we'll allow you $50 on your old range for this latest model Enterprise and this allowance can be the down payment. $13.25 a month handles the balance.
HUMBER'S Warehouse
Authorized Enterprise Dealers
TODAY'S Used Appliance Special
2 SAWDUST-BURNING RANGES, SPECIAL, AS IS, EACH
$19.95
HUDSON'S BAY COMPANY
Used Appliances, Third Floor.
"PACIFIC"
The famous sealed-in-steel furnace and oil units that cannot smoke. Gives you a lifetime's satisfaction.
PACIFIC SHEET METAL WORKS LTD.
1009 Yates 3-3169
ALL ENAMEL CYCLOS OIL ranges, only $299.50, completely installed with gravity system plumbing, base plug etc. Clean, efficient operation guaranteed. C. Tayler Home Appliances, 705 Johnson St. 3-3281.
PACIFIC PROPANE
Will engineer a propane gas heating system for your home, estimates free. 2012 Douglas (opp Crane's). Phone 2-8711.
FURNACES INSTALLED AND REpaired. Shaw Sheet Metal, 2116 Government. 3-2342 days, 9-3148 nights.
USED RANGETTES AND WESTinghouse roaster ovens; reasonably priced and in good condition. Kent's Ltd., 742 Fort. 3-3513.
WE SELL, SERVICE AND INSTALL Cyclos, Pawcett and Quaker oil ranges. Eagle Sales, 1016 Fort St., 2-3923.
UNIVERSAL OIL FURNACES AND furnace repairs. Free estimates. Model Sheet Metal. 3-3915. 2010 Douglas Street.
USED OIL AND COAL AND WOOD ranges for summer homes; specially priced. $25 and up. Eagle Sales, 1016 Fort. 2-3923.
SOUTHALL'S YOUR McCLARY dealer. Warm-air and hot-water heating; custom installations. 745 Pandora. 4-2961.
VICTORIA FOUNDRYS LTD. 4-2124. "Radio" furnaces, stove and furnace parts.
FURNACE REPAIRING AND INstallation, air conditioning. Free estimates. Hugh Neuman. 4-2008.
HOT-AIR WOOD AND COAL FURnace with hot-air pipes and casing, $30. 5-5629.
WHITE ENAMEL OIL RAN

RADIO PROGRAM LISTINGS

(These program listings are as supplied by the stations themselves and The Times is not responsible for last minute changes or other alterations.)

WEDNESDAY NIGHT PROGRAMS

CKDA 1280 kc	CJVI 900 kc	CBU 690 kc	KIRO 710 kc	KOMO 1000 kc	CJOR 600 kc	CKWX 980 kc
6.00 News; Sports	Showtime	Rawhide	Murrow	Dial 1000	Easy Listening	News, Sports 6.00
6.15 Great Hits	Showtime	Divertimento	NW Roundup	News	Easy Listening	Parade of Hits 6.15
6.30 News; Great Hits	News Commentary	Divertimento	News; Weather	Weather; Sports	Bob and Ray	News, Parade 6.30
6.45 Great Hits	Quiz Club	Wed Night Intrdctn	Frank Goss	Elmer Peterson	Red Foley Show	Parade of Hits 6.45
7.00 News; Great Hits	Quiz Club	News; Roundup	Tom Harmon Sports	Spotlight Review	Hi Fi Concert Hour	News, Weather 7.00
7.15 Great Hits	Quiz Club	News Review	Lowell Thomas	Alex Drier	Hi Fi Concert Hour	Parade of Hits 7.15
7.30 Great Hits	Jamboree	Recital	Amos n Andy	The Big Sound	Hi Fi Concert Hour	Parade of Hits 7.30
7.45 Great Hits	Jamboree	Recital	Amos n Andy; News	The Big Sound	Commodore Time	Parade of Hits 7.45
8.00 News; Sports	News, Weather	Mad Woman of Chaillot	News; Melody	Chet Huntley	News City Mike	News 8.00
8.15 Tel-Opinion	Chestnut Vienna		Masters of Melody	This Is Moscow	Popular Demand	Cecil Bolls 8.15
8.30 Island Barn Dance	Sports Roundup	Mad Woman of Chaillot	Bing Crosby	To Be Announced	Sports Roundup	Eddie Cantor 8.30
8.45 Island Barn Dance	Sports Roundup		Johnny Dollar	To Be Announced	Sports Roundup	Eddie Cantor 8.45
9.00 News; Memories	Assignment Abroad	Mad Woman of Chaillot	Jack Carson	News of the World	Assignment	Movietown Theatre 9.00
9.15 Memories in Music	Memo From UN	Thomas Tomkins	Jack Carson	One Man's Family	UN Corridors	Movietown Theatre 9.15
9.30 Memories in Music	Lacrosse	Thomas Tomkins	FBI in Peace and War	Giselle McKenzie	Mystery Trip	Squad Room 9.30
9.45 Memories in Music	Lacrosse			Giselle News	Mystery Trip	Squad Room 9.45
10.00 News; Weather	Lacrosse	CBC News	Sports; KIRO Calling	Bet Your Life	News Around Home	News 10.00
10.15 House Party	Lacrosse	Talk	KIRO Calling	Bet Your Life	Emperglow	Dream Music 10.15
10.30 House Party	News; Weather	Sounds and Music	Washington World	Music	Emperglow	Close of Day 10.30
10.45 House Party; Sports	Memory Lane	Sounds and Music	Washington World	Quote and Unquote	Emperglow; Sports	Chapel of Chimes 10.45
11.00 News; House Party	News; Sports	Midnite Concert	News	News	News; Dream Street	News Sports 11.00
11.15 House Party	Memory Lane	Midnite Concert	Swap 'n Shop	Local News	Dream Street	Date With Bob 11.15
11.30 House Party	Memory Lane	Midnite Concert	Music Till Midnite	Night Life With Nordine	Dream Street	Date With Bob 11.30
11.45 House Party	Memory Lane	Concert News	Music Till Midnite		Dream Street	Date With Bob 11.45

THURSDAY PROGRAMS

CKDA 1280 kc	CJVI 900 kc	CBU 690 kc	KIRO 710 kc	KOMO 1000 kc	CJOR 600 kc	CKWX 980 kc
8.00 News; Sports	News	News, Bill Good	News; C and C	Dial 1000	News	News; Sports 8.00
8.15 Top O Morn	Breakfast Show	Morning Music	Clifford and Clark	News; Dial 1000	Times and Tunes	Robinson 8.15
8.30 News; Top O Morn	News; Breakfast		News; C and C	Parade; Dial 1000	Billy Browne	News Robinson 8.30
8.45 Roving Reporter	Breakfast Show	Morning Music	Clifford and Clark	News	Billy Browne	Robinson 8.45
9.00 News; Lombardo	News; Memories	BBC News	News, Weather	News, Dial 1000	Billy Browne	News; L Welk 9.00
9.15 Lombardo	Book of Memories	Aunt Lucy	Melody Preview	Dial 1000	Billy Browne	Lawrence Welk 9.15
9.30 Meet the People	Aunt Mary	Laura Limited	David Valle	Dial 1000	Tune Time	Maple Leaf Junction 9.30
9.45 Meet the People	Dr Paul	Composer's Corner	Howard Miller	Dial 1000	Freddy Martin	Lawrence Welk 9.45
10.00 News; Cash Clues	News; Six For One	Morning Visit	Wendy Warren	News L al 1000	News; Homemakers	News $50-A-Day 10.00
10.15 Cash Clues	Six For One	To Be Announced	Brighter Day	Dial 1000	Homemakers Show	Perry Como 10.15
10.30 Cash Clues	Sons of Pioneers	To Be Announced	Helen Trent	Dial 1000	Homemakers Show	Perry Como 10.30
10.45 Cash Clues	Musical Holiday	Music Organ	News	Katherine Wise	Homemakers Show	Perry Como 10.45
11.00 News; Lawrence Welk	News; Telequiz	Melodic Moods	Road of Life	Weekday	News Man in House	News; Waltztime 11.00
11.15 Lawrence Welk	Telequiz	Two For a Quarter	Ma Perkins	Weekday	House of Music	Vivian Brown 11.15
11.30 Western Junction	Telequiz	Personal Choice	Dr Malone	Weekday	House of Music	One Man's Family 11.30
11.45 Top 50	Lawrence Welk	Personal Choice	Guiding Light	Weekday	House of Music	Guiding Light 11.45
12.00 News; Top 50	News, Freeland's	Personal Choice	Second Mr Burton	Weekday	News Melodies	News 12.00
12.15 Top 50	Free Lunch	News, Showcase	Aunt Mary	Weekday	Kiddies Karnival	Music For Million 12.15
12.30 News; Sports	News Weather	Farm Broadcast	Nora Drake	Weekday	Kiddies Karnival	Music For Million 12.30
12.45 Top 50	Singsong	News Weather	Aunt Jennie	Weekday	News; Around Home	Music For Million 12.45
1.00 News; Top 50	News; Quiz	Afternoon Concert	News	Weekday	House of Music	News; Day Dreams 1.00
1.15 Top 50	On the March	Afternoon Concert	Cecil Solly	News	House of Music	Ma Perkins 1.15
1.30 Top 50	On the March	Afternoon Concert	CBS Houseparty	Farm News	House of Music	Red White Blue 1.30
1.45 Top 50	Top Tune Time	Afternoon Concert	CBS Houseparty	Vanity Fair; Love	House of Music	Red White Blue 1.45
2.00 News; Top 50	News, Six For One	Afternoon Concert	Arthur Godfrey	Right to Happiness	Take It Easy	News; Nina 2.00
2.15 Top 50	Six For One	Afternoon Concert	Arthur Godfrey	Widder Brown	Take It Easy	Neighbor Nina 2.15
2.30 Top 50	Make Believe	Matinee	Arthur Godfrey	Doctor's Wife	Take It Easy	Neighbor Nina 2.30
2.45 Top 50	Ballroom	Matinee	Arthur Godfrey	Penner Young	Take It Easy	Neighbor Nina 2.45
3.00 News; Pringle	News, Make	Matinee	Arthur Godfrey	Woman in House	Take It Easy	News; Lombardo 3.00
3.15 Norm Pringle Show	Believe Ballroom	Favorites	Chef Gino	Fred Waring	Take It Easy	Lombardo Time 3.15
3.30 Norm Pringle Show	Make Believe	Today's Music	Lawrence Welk	Fred Waring	House Party	Sammy Kaye 3.30
3.45 Norm Pringle Show	Ballroom	Today's Music		Weekday	House Party	Sammy Kaye 3.45
4.00 News; Pringle Show	News; Make	Today's Music	Ashton	Weekday	News, Teens	News; Rhythm 4.00
4.15 News; Pringle Show	Believe Ballroom	Heidi	Percy Faith	Weekday	Theme For Teens	Rhythm Pals 4.15
4.30 Kiddie Kapers	Rolling Home	Heidi	News; Songtime	Weekday	Theme For Teens	Rhythm Pals 4.30
4.45 Kiddie Kapers	Rolling Home		Protective League	Dial 1000	King Teen Club	Rhythm Pals 4.45
5.00 News; Sheriff	News; Rolling Home	Summer Skies	Protective League	Dial 1000	Hit Parade	News; Hits 5.00
5.15 The Sheriff	Rolling Home	Summer Skies	Housewives Inc	Dial 1000	Hit Parade	Parade of Hits 5.15
5.30 News; Sheriff	Rolling Home	Traffic Jamboree	Housewives Inc	Parade; Dial 1000	Hit Parade	Parade of Hits 5.30
5.45 Sheriff; Weather	News; Sports	News; Byline	Bob Nichols	Dial 1000	Hit Parade; News	Parade of Hits 5.45

28X MISCELLANEOUS FOR SALE

CLEARANCE

Washing Machines

ABC Square Tub, automatic timer, pump	$ 79.00
Monitor Apartment Washer	19.95
Gilson	32.50
ABC	45.00
Thor	39.00
ABC Playmayd	29.00
Connor	49.00
Enjoypoint with pump	65.00
G.E., with pump	63.00
Maxwell, as is	9.95
Washer, as is	15.00

Ranges

Moffat High Oven Electric	15.00
McClary Electric-Oil Comb	89.00
McClary Electric-Wood-Coal	109.00
Moffat Electric-Wood-Coal	49.00
Fawcett Coal-Wood	43.00
Fawcett Coal-Wood	59.95
Fawcett Coal-Wood	82.00
Gurney Cyclos Burner Combination Oil-Gas	60.00
Others at	99.00
Estate Gas Range	98.00
Sawdust Ranges (2), as is, $10.00	15.00
Fawcett Range with Cyclos oil burner	89.00
Acme 31" Electric Range	74.00
Gurney 40" Electric Range	109.00
Beach Table-Top Electric	119.00
Frigidaire Cottage	89.00
Acme 40" with deep well	82.50
Hotpoint 30" automatic oven Special	159.00
Bendix Economat Automatic	112.50
Floor sample, Youngstown Kitchen Dishwasher	189.00
Easy Spinprime	149.00
Easy Spindry	129.00

Refrigerators

Sanitary, 9 cu. ft.	179.00
Frigidaire Coldwall	139.00
Frigidaire Coldwall	79.00

Vacuum Cleaners

Universal (new) canister	65.00
Woodstock (antique type)	35.00
Hoover Constellation (demonstrator)	72.95

TV's—10% Off All Marked Prices

17" and 21" mantels, consoles, 12 models to choose from, to 289.00 — 99.00

Radios

Hallicrafters SR10 receiver	59.95
Philips "distinctive quality" mantel receiver	59.00
Victor Portable, AC-DC	33.95
Philips mantel (new)	29.95
Victor mantel	29.95
Consoles from	11.00
Sewing machines, treadles from	19.95
Electric from	35.00
Necchi Automatic Portable, special	159.00
Electric Autopulse Oil Pumps	5.00
¼-h.p. Motors	6.95

NEW 1956 JOHNSON OUTBOARD MOTORS
New Family Boats from $98.00
Woodward's USED APPLIANCE SHOWROOMS
750 PANDORA 2-8932

Mc & Mc
Used Appliance Specials

Fawcett Range with Cyclos oil burner	$85.00
McClary Range with wick burner	$15.00
G.E. Washing Machine, good running order	$20.00
Beatty Washing Machine, good running order	$29.95
G.E. Washing Machine, recently overhauled	$69.95
Ace Ice Box, all metal	$13.95
Small Electric Refrigerator in good order	$69.95
Clare Jewel Wood and Coal Range in good condition	$49.50
McClary Wood and Coal Range, late model	$79.50
Bay Crest Radio Combination, good working order	$69.95
G.E. 17" TV in first-class condition	$139

Mc & Mc
1490 GOVERNMENT 4-1111
Free Customer Parking Lot. Enter from Cormorant Street

SALE OF GAS APPLIANCES

	Was	Sale
Rheem range with heater	$489	$325
Wedgewood range with griddle	$370	$249
Moffat Hi-broiler range	$375	$289
Moffat Roper range	$284	$189
Enterprise range with heater	$422	$299
2 Inglis clothes dryers, at		$275
1 Gurney glass-lined water heater, 30-gallon		$135
Radiant heaters from		$17.50

PACIFIC PROPANE LIMITED
2012 Douglas Phone 2-8711
"A block and a half north of The Bay"

FATHER'S DAY GIFT SUGGESTIONS
Pure Linen Handkerchiefs, Sport Shirts
Bathing Trunks Beach Towels
Fancy Patterned Socks
Plastic Shower Coats
BARGAIN BUYS
648 CORMORANT STREET
Opposite City Hall

CLEARANCE ON
POWER MOWERS — SAVE 20%
18" Reel Type Mow-A-Matic 4-Cycle Mower, was $125.00
REDUCED TO CLEAR $99.50
Garden Power Tools of All Kinds
HORWOOD BROS
Government at Herald 3-4021

G.E. MAJOR APPLIANCE REPAIRS
Authorized Certified Service.
TELE TECH SERVICES LTD.
922 Meares 4-7512

4-6221
Suitcase and trunk lock repairs. All Types of Keys. Cut While You Wait. Guaranteed Fit
PRICE'S KEY SHOP
847 Fort Street Phone 4-6221

FLYING MODELS
Rubber-Band Powered Pursuit Planes $1.29
Gliders 15c and up
HOBBIES & CRAFTS UNLIMITED
741 View 2-7832

NOW ABOUT A NEW HANDBAG! Or get that old one repaired by our expert workmen. Reasonable rates. We repair anything leather
JOHNSON LEATHER GOODS
Douglas St. 2-6632 Opp. Eaton's

GOOD QUALITY EXTERIOR paint. Red, grey, brown, green, blue, yellow. Quarts, $1.40; gallons, $4.95.
SHERWIN-WILLIAMS STORE
Opposite Rose's Phone 4-5013

FOR SALE. WHITE FINDLAY table top gas range or trade for coal, wood, gas combination. Washing machine in good running order, $15. 2-0097.

28X MISCELLANEOUS FOR SALE

EATON'S
Trade-In Department
636 Broughton St.

WASHERS

Beatty	$ 40.00
Maytag	29.00
Connor	40.00
Locomotive	40.00
Bendix	89.00
Beatty	9.89

REFRIGERATORS
2 only, Mechanic's Specials. As is, each 5.00
1 only, Westinghouse 89.00
1 only, Frigidaire 159.00
1 only, Comb. Refrigerator-Electric Range 79.00

RANGES . . . ELECTRIC

Hot Point Cottage	60.00
Westinghouse Cottage	98.00
McClary Cottage	45.00
Findlay Cottage	89.00
Gurney Table Top	50.00
General Electric Table Top	50.00
Westinghouse Table Top	125.00
Hot Point Table Top	75.00
Moffat Table Top	25.00

OTHER RANGES
1 only, Empire Sawdust Range 49.00
1 Fawcett Wood and Coal Range 48.00
1 Renown Oil 125.00

OIL HEATERS
1 only, Coleman 35.00
1 only, Duo Therm 69.00
1 large Norge 75.00

TELEVISION SETS
1 only, Viking Blonde 21" 199.00
1 only, R.C.A. Walnut 21" 169.00
1 Viking Mahogany 17" 159.00
2 only, Viking Brown Metal 21" 149.50
1 only, Addison Blonde 17" 125.00

RADIOS
2 only, Console Radios, each 10.00
1 only, R.C.A. Comb. Radio radio

PIANOS
1 only, King 175.00
1 only, Leland 199.00
1 only, Stark 249.00
1 only, Organ 125.00
1 only, Frontalini Accordion 90.00

FURNITURE
3 only, Warehouse Soiled Mattresses, each 27.95
5 only, Bed Springs, each 10.00
3-Piece Walnut Finish Bedroom Suite 99.95
5-piece Winously Iron Set 49.95
5-piece Dining Room Suite 49.00
3 only, Chesterfields, each 9.99
2-piece Wine Chesterfield 60.00
2 only, Treadle Sewing Machines, each 9.89
5-piece Wooden Kitchen Set 15.00
1 only, Walnut Finished Buffet 35.00
1 only, Walnut Finished Dining Table (3 leaves) 35.00

MISCELLANEOUS
30 only, Linoleum Remnants 89c to 19.00
1 only, Blue Carpet, 6'x9' 25.00
1 only, Super Dynamic Vacuum Cleaner 20.00

EATON'S
Trade-In Department
636 Broughton St.
Opposite the Coach Lines Depot
T. EATON CO.

"COOL—CAMPER"
THE MOST AMAZING TENT EVER MADE!
As simple to erect as opening an umbrella!
3-king-size windows!
Aluminum treated to give you the coolest tent under the sun!
Centre Pole Type $79.95
Corner Pole Type 89.95
JEUNE BROS.
OF VICTORIA LTD
CANVAS GOODS SINCE 1886
570 JOHNSON STREET
4-4632 4-4632

BARBECUE
EQUIPMENT AND SUPPLIES
GRILLS, BRAZIERS ETC.
Charcoal and Accessories
Everything for Barbecuing
FLETCHER BARBECUE
EQUIPMENT & SUPPLY CO
2636 DOUGLAS ST. 3-8913

LEONARD AUTOMATIC WASHERS AND DRYERS
For as little as $3.75 a week. Trade in your old washer.
MAIS
1821 COOK STREET 2-4131, 2-8790

A.B.C. ELECTRIC
Household Appliance Repair Specialists 839 Fort Street 4-3113

SPECIAL! SPECIAL! SPECIAL! Certified seed potatoes No. 1 90c 100 lbs. Shop Outdoor Super-Market, 3475 Quadra. Open every day 10 a.m. to 10 p.m.

PLAY IT SAFE! INSTALL PLEXIglass in your boat windows. It's strong light and crystal clear. Industrial Plastics, 580 Johnson. 4-5814.

30 PIECES NORTHUMBRIA STERling silver flatware, price reasonable. Phone Barbara at 3-2115, after 6.30 p.m.

COLLAPSIBLE BABY CARRIAGE, large crib, playpen, high chair, trunk, children's shoes and clothing. Thrift Shop, 214 Menzies.

VENETIAN BLINDS, CABINETS. CALL US FOR FREE ESTIMATES. VARSITY WOOD PRODUCTS. 133A KINGSTON ST. 4-1833.

USED WASHING MACHINES $19.95 and up. Used console model radios, $3.95 and up. Kent's Ltd. 742 Fort. 3-3513.

DOMESTIC SALES, HARDWARE and Gift Shop. 28 Burnside W. Closed Mondays. Open all day Wednesday. Friday night to 9 p.m.

ADDING MACHINES, CASH REGisters, scales, power meat saws, tenderizers, slicers, etc. C. G. Owen & Son, 939 Johnson. 3-9353.

FOR THE BEST CHICKENS AND turkeys in town
STUART'S MEAT MARKET
1402 Douglas 3-9213

WATCHES, DIAMOND RINGS, signets and stone sets at reasonable prices. D. G. Pennock, jeweller, 618 Yates.

GET READY FOR YOUR HOLIdays. Have your luggage repaired at Norris Leather Goods, 1320 Government St.

STRAWBERRIES—IF YOU WANT the very best, come to the hilltop past Elk Lake on Pat Bay Highway.

3-PIECE WINE REP CHESTERfield, Beatty washing machine; reasonable. 4-7336.

SINGER DROPHEAD SEWING MAchine, 3-ft. benches for gardens, steel camp cot; all cheap. 3-3371.

EXTERIOR PAINT, ONLY $4.95 gallon. International Paint Co. (Harte-Andrews), 711 View St.

BEEF BY SIDE OR QUARTER; hogs, half or whole; good for locker. Sell reasonably. 3-9005.

FISH AND CHIPS ORDERS TO take out. London Fish and Chips Cafe. 3-8121.

USED CAMERAS
VICTORIA PHOTO SUPPLY LTD
651 Douglas Street Phone 3-3242

WASHING MACHINE, IRONER, vacuum cleaner, '33 Dodge, cheap. 3-9502.

16 M.M. MOVIE PICTURE MAchine, sound. Two 16 m.m. cameras. Box 417, Victoria Press.

ASTRAL REFRIGERATOR WITH metal table, excellent condition, $55. 2-8757.

5'6" ROLL-RIM BATHTUB AND taps, $25 or offer. 4-0698; 1214 Yates.

NATURAL MILK FROM FARM, wholesale and retail. 9-3747.

TWIN CARRIAGE, GOOD CONDItion. Phone 4-1836.

FOR RUBBER STAMPS, DIGGON'S.

28X MISCELLANEOUS FOR SALE

"HOLLAND"
"HOLLAND" written on the envelope doesn't mean the letter is overseas mail . . . it's the p[illegible] in [illegible] Our Love Lasts And Never Dies." How would YOU like to start a beautiful friendship by thinking up an initialese for our name . . . NUMBER "Humphin" like "Happy U Must Be Else Return"? For the one we judge the best goes a beautiful lamp. In case you are a newcomer & don't know about us . . . we sell beautiful furniture in a dump down here on Bastion Street. We also peddle terrific TV's like a 21" Westinghouse for only $179.50! & there are the 3 of us: Maurice . . . Barney & Bruce . . .
HUMBER
. . . Peggy too
Your initialese doesn't necessarily have to be "commercial" to win the lovely lamp. Mail to me—Maurice, Charles Humber, Furniture, Bastion Street, Victoria.

FOR PICTURE FRAMING DIGGON'S

ELECTRIC SHAVERS $6 UP ISLAND Trading, 1415 Government. 4-5344.

EXCELLENT SMALL ELECTRIC ironer, reasonable. Phone 5-2104.

BEAUTIFUL FLORAL DRAPES, lined. 4-2893.

ORDER YOUR AWNINGS NOW! Victoria Tent & Awning. 2-5215.

GOOD WARM P.R.A.M. BABY Tenda; cheap. 2-2262.

LEADER ALUMINUM STOVE SAWdust hopper. 4-6651.

RUG, 7X9, HARDTWIST BROADloom, cocoa shade; bargain. 5-2121, days.

200 FT. ½" GALVANIZED PIPE. 9-3031.

FOR SALE — WESTERN SADDLE. Phone 7-1776.

29 WANTED MISCELLANEOUS

WASTE INTO WAGES—YOUR UNwanted articles of clothing, etc., will help the handicapped earn a living. Call 2-8315 or 5-2832 for pickup. Goodwill Enterprises, 917 Pandora Ave.

WALL-TO-WALL CARPET ABOUT 15x21 feet, or carpet 12x15 feet. 4-5014.

TOP PRICES ALLOWED FOR YOUR old rug or furniture. Phone 4-3111. Vogue Furniture.

WE BUY GLASSWARE SILVERware and dishes. Jane's Place, 1819 Douglas. 3-7034.

BEST DEAL FURNITURE, TRUNKS Reliable Used Furniture, 3-6714.

WANTED — USED FURNITURE Holland Bros. & Company. 3-0913.

HIGHEST CASH PRICES PAID for good used clothing. 2-2814.

GOOD BOOKS ALWAYS BOUGHT Haunted Bookshop, 845 Fort. 2-1427.

CARPETORIUM BUYS GOOD USED rugs. 3-2861.

30 SWAPS

FOUR-PLATE ELECTRIC RANGE with garbage and oil burner. Sell or trade for boat, power tools, or? Phone 16 Sidney.

WILL TRADE 1956 UPRIGHT freezer, 12 cubic feet, 4 months old, for car of approximate value. 811 Mary St.

31A POULTRY, HATCHING EGGS, ETC.

H & N NICK CHICKS
For best results and larger profits, Heisdorff and Nelson Nick Chick Leghorns, Hamps, Leg.-Hamp-Cross, Austra Whites, Barred Rocks and White Rocks. Order now
KRUGER'S HATCHERY LTD.
Aldergrove, B.C.
Phone Aldergrove 3831.

FEBRUARY AND MARCH hatched pullets—Hampshires, Leghorn-Hampshire crosses and other breeds. Get these for early layers. Write for price list.
RUMP & SENDALL LTD.
Langley Prairie, B.C.

WE SPECIALIZE IN NEW HAMPshire chicks, hatching eggs. Comb's Poultry Farm and Hatchery, Saanichton. Keating 180.

WANTED LIVE FOWL AND roasters; top prices paid; weighed on your stage. Phone 8-1182.

HEALTHY COCKERELS, EIGHT weeks, $1. 4792 Beaver Road, Royal Oak.

31F DOGS

FOR SALE—BORDER COLLIE, $5. Phone 4-3674 or call at 1413 Vancouver Street.

ROOM AND BOARD FOR 2 SUMmer school girls, close to Normal. 3-9686.

FOR SALE—PUREBRED PEKINGese puppy. Phone 3-4883 after 6 p.m.

FEMALE PUPPY FOR SALE, 3 months old. Phone 4-9680.

PUREBRED GOLDEN LABRADOR pups, papers available. 8-1182.

31K PIGS

WEANER PIGS, 511 McKENZIE Ave., left of Carey Road.

31L CAGE BIRDS and AVARIES

BUDGIES BREEDERS, BABIES for speech training. 9-3051.

31X MISCELLANEOUS LIVESTOCK and FEED

APPROXIMATELY 2 ACRES OF hay. Must be cleared. 4-6751.

32 MOVING HAULING

HAULING DONE WITH 3-TON dump truck; reasonable. 2-8395.

34 HOTELS

Ritz Hotel, 710 Fort St.
FURNISHED APARTMENTS AND ROOMS 3-1021
Elevator Service Permanent or Transient

GLEN COURT HOTEL
$7 a week up 707 Blanshard St. Phone 4-2223

ISLAND HALL HOTEL
Parksville, V.I., B.C.
Now is the time to make reservations for summer at Vancouver Island's most popular resort hotel, where beach is wide, sandy and warm, and right at hotel's doorstep. Hotel itself is commodious, hospitable, comfortable. Rooms with or without baths, all have running water, some in suites with baths, some extra large and specially priced for families. 10% discount allowed on stays of a week or longer until July 1, and spring is lovely on the Island. Games, barbecue, etc. For reservations, phone 46 or write Mrs. Mary Sutherland, Mrs. Eileen Allwood, owners-managers.

BEVERLEY HOTEL
In City Centre. Moderate rates. Transient and permanent guests. Housekeeping rooms. TV in lounge. 72 Yates. Phone 4-0611.

THE GLENSHIEL, 606 DOUGLAS. A residential hotel providing every comfort for elderly people. 3-4164.

DRAKE HOTEL. — CLEAN, COMfortable rooms. Hot and cold water in each. Reasonable. 4-0008.

34A VACATION GUIDE AND SUMMER RESORTS

GROUSE NEST
Only 20 miles from Victoria via Sooke Road. Lodge and housekeeping cottages. Tennis court, swimming pool. R.R. No. 2, Victoria, Sooke 596.

THE CHALET, DEEP COVE. DOCKing facilities. Boats, cottages or rooms. Meals. Everything for a happy holiday. Day or week. Phone Sidney 82-F.

RAINBOW BEACH CAMP, SALT Spring Island. Scattered housekeeping cottages, warm bathing, tennis, boats. Laxard, Ganges, 74M.

SHAWNIGAN BEACH HOTEL. Phone Cobble Hill 48 collect. One of the Island's largest family resorts.

RIVERSIDE CABIN COURT *** Modern. Tel. Qualicum Beach 3408.

CASA DEL MAR ON BEACH
R.R. 1, Qualicum Beach, V.I.

SILVER CREST AUTO COURT. R.R. 1, Campbell River. ***

CAMPBELL RIVER AUTO COURTS
Are Catering 100% to Tourists

ROESLAND, PENDER ISLAND, modern seaside cottages. Gulf 20P.

34B COTTAGES AND CAMPSITES

PIONEER PACIFIC CAMP—THETIS Is., July 3-Sept. 3; ages 8-18. Activities: Sailing Waterskiing, Red Cross, Royal Life Saving, Archery Crafts, etc. Information: 1282 Richardson St., Victoria, B.C. Sponsored by the Inter-Varsity Christian Fellowship.

FURNISHED CABINS
Brentwood Bay waterfront. Call 4-4585 or 2-5578.

SEASIDE CABINS, $15 WEEK. Glenairley, East Sooke. Phone 72-X.

35 BOARD AND ROOM

CONGENIAL ACCOMMODATION IN Oak Bay, with or without private bath. Comfortable lounge, enjoyable meals. Reasonable weekly or monthly rates. 3-5254.

THE GLENSHIEL LODGE 701 SEA Terrace. A lovely residence for elderly people, married or single. Very moderate rates. Phone 3-2631.

FAIRFIELD, GOOD HOME AND food, very warm and bright room; elderly lady or gentleman preferred. 3-2533.

ROCCABELLA — VACANT SINGLE room, also large double room. Private bath, full board. 4-6030.

BOARD AND ROOM FOR REFINED working person in Esquimalt. Phone 4-9758.

GOOD BOARD, COMFORTABLE home, for working men. Gorge. 3-6709.

ROOM AND BOARD, TV, SINGLE or double. Some washing. Close to bus. $15 per week. 2-6205.

BRIGHT ROOM, GOOD BOARD. Lounge with TV. Jubilee district. $60. 5-4279.

GOOD MEALS, COSY ROOM, PRIvate home. Young man only. 2-6373.

LARGE SUNNY ROOM, QUIET, close in; good board. 2-4938.

SLEEPING ROOM, BOARD OPtional. James Bay. 4-3731.

CRAIGMYLE 1537 CRAIGDARROCH. Hot and cold water. 4-0031.

EXCELLENT BOARD AND ROOM, young man. 1129 McClure.

ROOM AND BOARD, PRIVATE home, James Bay. Phone 3-4465.

ROOM AND BOARD, WORKING men TV, close to bus. 4-6663.

FOR LADIES AND CHILDREN, reasonable room and board. 2-6332.

SINGLE OR DOUBLE. OLD DUTCH Guest House. 4-2795.

NICELY FURNISHED BED-SITTING room and board. 3-5119.

36 ROOM AND BOARD WANTED

MIDDLE-AGED LADY TEACHER requires room and board near Normal School for five weeks. Write to Mrs. R. B. Carter, 1850 10th Avenue, Prince George.

ELDERLY MAN REQUIRES ROOM and board in nice home. Please state price. Box 1794, Victoria Press.

37 ROOMS TO RENT FURNISHED

SINGLE OR DOUBLE SLEEPING room. Suit couple, nurses, teachers, students, etc. Garage. 5-1079.

COMFORTABLE SLEEPING ROOM, $28 monthly or $9 weekly. 543 Linden. 3-7436.

ROOMS CLOSE DOCKYARDS. Naden, 1328 Esquimalt Road. 2-3096.

FURNISHED ROOM WITH KITchenette. Phone 5-2154.

CLEAN SLEEPING ROOM. 3-6656.

38 HOUSEKEEPING ROOMS TO RENT FURNISHED

LIGHT HOUSEKEEPING ROOM, newly decorated; walking distance. Gentleman preferred. Phone afternoon. 3-1435.

NEWLY DECORATED BED-SITTing room with fireplace, large kitchenette, $37.50. 629 Battery. 4-8594.

AVAILABLE JUNE 30 — SINGLE furnished, private entrance, $30 per month. Phone 2-5282.

TWO HOUSEKEEPING ROOMS, $30 and $25. Close in. Suitable pensioner. 1144 Oscar, after 5 p.m.

BASEMENT ROOM, EVERYTHING supplied. Bus at door. Moss Street. $8 weekly. 3-9567.

LARGE, BRIGHT HOUSEKEEPING room; everything supplied. 143 Government St.

LARGE, BRIGHT ROOM, SUIT 1 or 2 working people. 1651 Pembroke. 2-1494.

CLEAN ROOM—LINEN, DISHES supplied. 1157 Johnson.

HOUSEKEEPING ROOM, CITY centre. York Hotel, 711 Johnson.

2 REALLY NICE ONES, QUIET AND as you like them. Phone 3-9660.

HOUSEKEEPING ROOM FOR rent. Apply Waverley, 1417 Douglas.

CLEAN, QUIET, SINGLE, DOUBLE. Close in. All found. 2-5656.

CLEAN ROOM, BEDDING, DISHES. Working person. 4-4742.

NICELY FURNISHED, BRIGHT room, close to bus. 3-0133.

LARGE ROOM, FULLY FURnished, including bed linen. 2-5673.

ESQUIMALT BED-SITTING, OWN entrance. 485 Lampson. 4-8232.

CLEAN SINGLE HOUSEKEEPING room, furnished. 919 Hillside.

BRIGHT BED-SITTING ROOM AND kitchenette. 1218 McKenzie St.

39 HOUSEKEEPING ROOMS WANTED, FURNISHED

WANTED — FURNISHED HOUSEkeeping rooms, five weeks, teacher, two children, 9, 11. Pay well for right accommodation. Write P. Smith, 730 Carney Street, Prince George, B.C.

40 FLATS AND APARTMENTS TO RENT, FURNISHED

VIKTOR APARTMENTS
976 HUMBOLDT, B-16
De luxe bachelor suite with sunny balcony. All electric kitchen, automatic laundry, close to town and park. 4-1400.

TOURISTS, SUITES DAILY, weekly, near bus, beach. "Twin Cedars" 1280 Newport. Reservations. 3-5411.

SELF-CONTAINED 2-ROOM SUITE, ground floor, separate entrance. Adults. 1149 Johnson. 3-5746.

SPACIOUS THREE-ROOM FURnished. Clean. Fairfield. 3-3635, evenings.

LARGE BED-SITTING ROOM AND kitchenette, good location. $35. 3-0767.

TWO-ROOM, PARTLY FURNISHED suite, close in, for $30 a month. 4-5655.

FAIRFIELD, FURNISHED 3 ROOMS, bath, hot water, refrigerator. Close in. Adults. 4-3327.

TWO - BEDROOM APARTMENT, fully equipped. 4-0339.

JAMES BAY, FRONT TWO-ROOM suite. Adults. 5-1080.

40A FLATS AND APARTMENTS TO RENT, UNFURNISHED

LUXOR MANOR, 1050 Richardson St. Two-bedroom suite, $83.50. Completely redecorated. Walking distance to town. Immediate occupancy.

QUESNEL APTS., Jubilee district. One-bedroom suite, $75.
BROWN BROS. AGENCIES LTD.
1125 Blanshard St. 4-5741
or Jack Vale, 3-0805

JUBILEE HOSPITAL AREA — ATtractive, spacious bachelor suite, consisting of living room, dining space, cabinet kitchen with electric range and refrigerator, dressing room and Pembroke bathroom. Available now or July 1. Hagar & Swayne Ltd. 4-0531.

ULTRA-MODERN KITCHEN, PRIvate modern bathroom, electric stove, refrigerator, wash room facilities. Occupancy June 15. $57 a month. 2-5904.

40A FLATS AND APARTMENTS TO RENT, UNFURNISHED

WALKING DISTANCE FROM town—well heated modern apartment, three rooms and bathroom, refrigerator and electric stove. Rent $78.50.

Near Beacon Hill Park—Modern TWO-bedroom apartment, available July 1st, refrigerator and electric stove. Rent, per month $95.00.

Newport and Beach Drive Area—Deluxe two-bedroom apartment, two bathrooms, wall-to-wall carpet, well heated. Rent $125.00.

Near Parliament Buildings—Well-heated three-room suite. Rent, per month $50.00.

Near Jubilee Hospital — Ground floor, two-bedroom suite, large living-room with open fireplace, refrigerator and electric stove. Rent $95.00.

Close in—Two rooms and bathroom. Rent $38.50.

Apply Rental Department
A. BERNARD & CO. LTD.
629 Fort St. Phone 4-9335

VIKTOR APARTMENTS
976 HUMBOLDT, B-16
De luxe one-bedroom suites, from $85, with sunny balconies, all-electric kitchens, hardwood floors, automatic laundry. Close to town and park. 4-1400.

CRAIGWOOD APARTMENTS, corner of Craigflower and Fort st. Two apartments to rent, a penthouse suite and a lower suite, newly decorated. Beautiful apartment and an excellent location. Phone 2-3

47 CARS FOR SALE

ROAF MOTORS LTD.

The Easiest Place in Town to Deal

Every J. M. Wood Used Car Must Be Sold

Every One a Special!

53 BUICK Sedan with radio and heater. (551A) $1695
53 BUICK Sedan. Automatic transmission, radio and heater. (831A) $1895
53 CHEVROLET Sedan, with heater. A really good car. (749A) $1345
52 DODGE Club Coupe with heater. (712A) $1195
53 CHEVROLET Sedan. Heater equipped. In top condition. (849A) $1445
53 DODGE Crusader Sedan with heater. (767A) $1495
54 METEOR Sedan with heater. (835A) $1695
54 FORD Custom Sedan with heater. (762A) $1795

MAKE YOUR FIRST PAYMENT IN LATE JULY

51 STUDEBAKER Sedan with heater. (707A) $995
49 MERCURY Sedan. Heater equipped. (391B) $695
47 PLYMOUTH Coach, with radio and heater. (634C) $595
49 METEOR Sedan with heater. (411A) $695
50 METEOR Sedan. Heater, two-tone paint. (322B) $545
47 PONTIAC Coupe, with radio, heater, turn signals and spot-light. (775A) $545

Every J. M. Wood Used Car Must Be Sold

53 CONSUL Sedan with heater (766B) $1095
55 DE SOTO Sedan. (374A) $3795
54 FORD Sedan. Automatic transmission, radio and heater (11A) $1695
53 METEOR Coupe, traffic signals, seat covers and heater (997A) $1395
47 PLYMOUTH Coach with radio and heater. (634C) $595
50 OLDSMOBILE Sedan with radio and heater. (877A) $995
53 PONTIAC 2-door with heater (709A) $1395
50 PLYMOUTH Sedan with heater (719A) $1045
51 STUDEBAKER Sedan with radio and heater. (876A) $995
52 TRIUMPH Mayflower with heater. (887B) $595
47 CHRYSLER Royal Sedan with heater. (917B) $745

New Buys Are Rolling In

53 DE SOTO Convertible, with power steering and power brakes. (54A) $2795
49 FORD Sedan with heater (732B) $695
52 HILLMAN Sedan with heater. (825A) $795
47 MERCURY Sedan with heater (908A) $395
49 METEOR Sedan with heater (411A) $695
47 MONARCH Sedan with heater (977B) $645
53 PLYMOUTH Club Sedan (4A) $1495
48 STUDEBAKER Sedan with heater (475A) $645
52 TRIUMPH Mayflower with radio and heater, a real buy (908C) $495
49 VANGUARD Sedan with heater (628B) $195
51 CHEVROLET Sedan with heater (3C) $895
47 DODGE Sedan equipped with radio and heater. (748B) $645
48 FORD Tudor with heater (861A) $695

Make Your First Payment Late July

47 HUDSON Sedan (860A) $395
49 MERCURY Sedan with heater (391B) $695
49 METEOR Tudor with heater (716C) $695
46 PACKARD Sedan (67B) $595
47 PONTIAC Sedan with radio and heater. (401C) $495
49 PLYMOUTH Sedan with heater (70A) $925
50 STUDEBAKER Sedan with heater (71A) $995
47 Chevrolet Club Coupe with heater. (811G) $595
47 DODGE 7-Passenger Sedan. (768B1) $395
47 FORD Tudor with traffic signals, radio and heater (793B) $345
46 MERCURY Sedan with heater. (R754A) $495
51 METEOR Club Coupe with heater (886A) $795
46 PONTIAC Sedan with heater (976C) $325

Ask About Our Guarantee

Truck Buys!

53 FORD ½-Ton Express. (595A) $1095
50 FORD 3-Ton, with stake body and 3-speed axle. (690A) $995
42 DODGE Tanker, 1,360-gallon capacity. (94A) $2395

ROAF MOTORS

LIMITED

DEPENDABLE DODGE DE SOTO DEALER

1061 Yates at Cook
4-7196
OPEN EVENINGS

MIDTOWN AUTO SALES LTD.
837 Yates (opposite Atlas Theatre)

These cars can be purchased with no down payments to responsible parties.

1955 Chevrolet 4-door. Radio and heater $1,895
1952 Triumph Mayflower $595
1949 Studebaker Champion Sedan $695
1949 Ford Tudor $745
1949 Rover Sedan $795
1948 Pontiac Torpedo back. One owner. Radio, heater $735
1947 Plymouth Sedans (3). Take your pick. Each $495
1940 Ford 5-passenger Coupe. A real beauty $195

See Earl or Norm

Open 9 to 9—Trade Up or Down
We Buy Cars for Cash 2-2241

---

47 CARS FOR SALE

MORRISON'S

WHERE THE TRADE WINDS ARE BLOWING!

55 BUICK Special 2-Door Dynaflow, heater $2795
55 CHEVROLET Bel Air Sedan. Heater $2445
55 CHEVROLET Bel Air 2-Door. Overdrive, heater $2345
54 DODGE Royal V-8 Sedan. Heater $1995
55 CHEVROLET 2-Door. Heater $2095
55 CHEVROLET De Luxe 2-Door. Heater $2095
55 CHEVROLET Sedan De Luxe. Heater $2045
55 CHEVROLET De Luxe Sedan. Heater $2145
55 CHEVROLET Sedan. Heater $1945
52 OLDSMOBILE Sedan "88." Hydramatic, radio and heater $1795
53 CHEVROLET Bel Air Sedan. Power glide, radio and heater $1745
52 DE SOTO Sedan V-8. Automatic transmission, heater $1595
54 FORD Custom Sedan. Heater $1695
52 BUICK Custom Sedan. Power glide, radio and heater $1695

NOW IS THE HOUR TO MAKE A DEAL!

54 CHEVROLET Bel Air Sedan. Heater $1695
55 ZEPHYR Sedan. Heater $1595
54 CHEVROLET Sedan. Heater $1545
55 VANGUARD Sedan. Heater $1495
53 FORD Custom Sedan. Heater $1445
53 HUDSON Super Jet Sedan. Automatic transmission, heater $1495
47 CADILLAC Sedan. Hydramatic, radio and heater $1295
53 FORD Sedan. Heater $1295
53 HUMBER Sedan. Heater $1295
52 CHEVROLET Sedan. Heater $1195
52 CHEVROLET 2-Door. Heater $1145
51 CHEVROLET Sedan. Heater $1095
50 CHEVROLET Sedan $995

TOP TRADE-IN And No Monthly Payments

51 CHEVROLET Sedan. Heater $1045
49 CHEVROLET Sedan. Heater $895
50 CHEVROLET Sedan. Heater $895
42 CADILLAC Sedan. Radio and heater $895
49 CHEVROLET De Luxe 2-Door. Heater $845
50 FORD Sedan. Heater $845
49 CHEVROLET 2-Door. Heater $795
47 CHEVROLET Coupe. Heater $595
47 DODGE Sedan. Heater $495
50 HILLMAN Sedan. Heater $445
38 DE SOTO Sedan. Heater $195

FRESH STOCK—SEE THEM NOW! USED TRUCKS

54 CHEVROLET ½-Ton Pickup. Automatic transmission. Heater $1395
54 CHEVROLET ½-Ton Pickup. Heater $1395
53 STUDEBAKER ½-Ton Pickup $1095
51 DODGE ½-Ton Pickup $795
49 G.M.C. 2-Ton $645

VICTORIA'S BUSIEST DEALER

MORRISON CHEVROLET OLDSMOBILE LTD.

YATES at QUADRA
3-1108

Louis Nelson Ltd.
Standard Vanguard
Triumph TR3
Borgward
810 Johnson St. 3-6113

1950 MORRIS MINOR Convertible. Good running order $440
1950 PONTIAC De luxe 2-door Sedan. Heater, air conditioner. One owner, low mileage, perfect mechanical condition $1095
1950 VANGUARD Sedan, in perfect mechanical condition $495
1949 AUSTIN Sedan. A very good economy car $425
1956 STANDARD "10" 4-Door Sedan, under 500 miles. Brand new car guarantee $1295
1947 MONARCH Sedan, very clean, in good running order. Reduced to sell quickly at $395
1955 VANGUARD Sedan, only 5,000 miles. New car guarantee and service. Reduced to $1495
1952 M.G. TD Model, in first-class condition for only $1095
1953 FORD Sedan, excellent mechanically. A very good family car at $1395

JUNE BUYS

1950 WILLYS, 4-wheel drive, station wagon, A 1 condition. Goes places where others can't $1095
1949 VANGUARD SEDAN, a real good buy $445
1948 AUSTIN A-40 SEDAN, good economical driving $385
1948 MONARCH SEDAN, in very nice condition $745
1948 CHEVROLET FLEETLINE SEDAN, very smart $695

MASTERS MOTOR CO. LTD.

ACROSS FROM Y.M.C.A.
815 VIEW PHONE 3-3541

1952 MORRIS MINOR COACH. First class condition. Low mileage. $595. Chet Dowman's Service Garage, 724 Johnson, 3-1411.

1951 FOUR-DOOR BUICK SEDAN, Dynaflow, radio, heater, turn signals, good condition. May be seen at Dave Duncan's Shell Service, 2223 Douglas Street.

1953 NASH RAMBLER CUSTOM sedan. Radio and heater, top condition. Priced for quick sale. 724 Johnson. 3-1411. Chet Dowman.

$395 — 1949 MONARCH SEDAN. Sandy's Auto Wrecking, 1023 View St. 3-7521.

1940 LINCOLN WITH 1952 V-8 Mercury motor, $195. 2-1934.

---

47 CARS FOR SALE

OLSON'S

THE HOME OF 1-Year Guaranteed USED CARS

56 CHRYSLER Windsor. This beautiful car has push button drive, custom radio. Air conditioner, defroster. Power steering, tutone paint. Very low mileage $3999
55 BUICK 4-Door Hardtop. An outstanding car. Special custom upholstery. Power steering Dynaflow drive. Very low mileage. Air conditioner. Jet and ivory two-tone $3399
55 PLYMOUTH Club Sedan. This is tops. Custom radio. Air conditioner. Small mileage. Finished in Atlantic blue $2099
54 PLYMOUTH Hy Drive. This one-owner Sedan will give you power and pleasure $1949
53 OLDSMOBILE Rocket 88. One of G.M.'s best. Automatic, radio, heater. Immaculate $2199
53 PLYMOUTH Sedan. Purrs like a kitten. Excellent throughout $1599
52 PONTIAC Sedan. The de luxe model $1299
51 CHEVROLET two-door. With 7 ft. trunk that converts into a bed $1099

VISIT OUR WHOLESALE DEPT.

52 AUSTIN Sedan $599
51 FARGO 1-Ton. A money maker $349
49 METEOR Two-door $349
45 DODGE Two-ton. motor. Long flat deck $449
47 CHRYSLER 5-Pass. Coupe. Windsor model. Look! $399

Used Car Buyers Always Drive to

OLSON'S DRIVE-IN USED CAR SUPERMARKET

1036 YATES 4-1147

FOR YOUR NEXT USED CAR SEE

EMPRESS MOTORS

FOR A GOOD DEAL AND A GOOD DEAL MORE

THE FINEST SELECTION OF USED CARS IN VICTORIA

SEE PAGE 15

EMPRESS MOTORS

Open Till 9 P.M.
Phone 2-7121

JAMESON MOTORS LTD.

1955 HUDSON Rambler Sedan, run only 1,700 miles $2195
1953 VAUXHALL Sedan $1195
1951 HILLMAN Convertible $695
1955 HILLMAN Husky Station Wagon $1295
1956 STUDEBAKER Champion Starlite Coupe. 1,400 miles, overdrive, heater $2695
1952 HILLMAN Sedan $695
1941 CHEVROLET Sedan $395
1950 HILLMAN Sedan $345

(OPEN FRIDAY EVES.)

JAMESON MOTORS LTD.
740 BROUGHTON ST. VICTORIA B.C.
Phone 4-8353. Night, 9-3252, 7-1189

BROWNE-WILKINSON
New and Used Cars
AUTO SALES LTD.
847 Yates Street 2-7411

53 Meteor Sedan $1,495
51 Ford Custom Coupe $1,050
50 Oldsmobile Rocket. Fully equipped $1,150
54 Buick "Special" Coupe $2,695
53 Chevrolet "De Luxe" Sedan $1,495
52 Dodge Sedan $1,195
49 OLDSMOBILE Sedan $895
49 Packard Convertible, fully equipped $1,095
49 Ford Sedan $625
47 Nash Sedan $550
48 Chrysler Sedan $395
48 Ford Pickup $475
47 Chevrolet One-ton Panel $295
47 Plymouth Tudor. Excellent condition $495
40 Ford Panel $150

Others to choose from, $95 up.

Kwik Kash 4 Kars
Trade Up—Trade Down
Art, Ted and Daddy Ganner or Jack Gwilt

1952 CHEVROLET POWER-GLIDE—Radio, heater, other accessories. A1 condition. Best offer. 4-1205.

---

47 CARS FOR SALE

BRITISH AUTO CENTRE

HEADQUARTERS FOR MORRIS MG VANGUARD TRIUMPH

1955 METEOR Sedan. One owner. Very low mileage. Absolutely top shape. Fully equipped $2150
1956 MORRIS MINOR Convertible; under 1,000 miles; as brand new $1295
1954 AUSTIN A-40 Convertible, in tip top condition in every respect. Very moderate mileage $1295
1952 FORD TUDOR. Radio. Very clean. Well cared for $1250
1953 CONSUL moderate mileage. Very clean. Recommended $995
1952 AUSTIN Somerset Sedan, with heater, turn signals, etc. Special price $895
1951 TRIUMPH Mayflower. In excellent condition. Moderate mileage. Heater, turn signals etc. $525

Plus many other good used cars to choose from

Special Budget Terms on New and Used Cars to Suit Your Individual Pocketbook

971 Yates at Vancouver
2-8141

Evenings: T. Woodruff, 4-2680
L. Guidi, 2-8638

ESQUIMALT SERVICE

CORNER ADMIRALS AND ESQUIMALT ROAD

1954 CHEVROLET Bel Air Automatic Sedan, tutone, as new $1895
1952 METEOR Customline Sedan, radio, top condition $1295
1954 VAUXHALL "6", custom radio, heater, new tubeless tires $1395
1949 HILLMAN Sedan in excellent condition $445

10% DOWN
OR YOUR PRESENT CAR on a 24-Month Contract

3-5651 3-5651

FOR SALE—'38 FORD COUPE. $75 or offer. Licence in running order. May be seen at 2717 Millstream Road, Langford. 8-1564.

$185 CASH OR $14 A MONTH. 1939 Dodge sedan. Good motor, tires and body. Radio, heater, defrosters, signals and visor. Noon to 9. 9-4656.

1951 CHEVROLET DE LUXE FIVE-passenger coupe, fully equipped, $1,095. Will-O-Way B.A. Service, 2554 Cadboro Bay Road. 3-3349.

NOTHING DOWN, $32 MONTHLY. 1949 Ford, $495. Art's Car Sales, Burnside and Harriet. 3-8302.

NOTHING DOWN, $31 MONTHLY. 1948 Plymouth, $395. Art's Car Sales, Burnside and Harriet. 3-9302.

NOTHING DOWN, $48 MONTHLY. 1951 Pontiac, $895. Art's Car Sales, Burnside and Harriet. 3-8302.

1948 CHRYSLER ROYAL SEDAN. Climatiser, fog and back-up lights, etc. $700. 4-4432 after 6.30 p.m.

AUSTIN A-50. ONE OWNER, LIKE new. Low mileage. May be seen at 200 George West after 7 p.m. 4-8275.

1956 PLYMOUTH SEDAN, 4,000 mileage; owner leaving town; $2,300 cash. Phone 3-1746, 10 to 5.

1953 CONSUL; 1953 HILLMAN. Both in new condition. Trade and terms. 4-7843 and 9-3593 evenings.

1952 PONTIAC, PERFECT CONDITION. Radio, heater. $1,150. 9-4350.

SELLING? TRY ART'S CARS. BURNSIDE AND HARRIETT. 3-8302.

NOTHING DOWN AT ART'S, BURNSIDE AND HARRIET. 3-8302.

1949 METEOR FORDOR, $650. Radio and heater. 4-2360.

1951 DE SOTO SEDAN, FLUID drive, electric wipers. Keating 93R.

47A TRUCKS and TRAILERS FOR SALE

TRAILER RENTALS

Vacation Trailers
ALL BRAND NEW

Fully Equipped — Sleep 5
Hitches Supplied

Reserve Now for Your Summer Holidays

SEE THEM NOW

K-M MOTORS
1030 Yates
2-5822 4-8257

TRAILERS

Large and small, new and used. House and sports types. Trailer parts and accessories on order.

HI-LO TRAILER SALES
618 Island Highway,
just past Colwood Corner,
and
Willow Point, near Campbell River

1954 HILLMAN COMMER ½-TON pickup, ideal for light delivery. Terms or trade. Chet Dowman's Service Garage, 724 Johnson. 3-1411.

BOX TRAILER FOR SALE. $25. Phone 9-3642.

LEISURE HOME—TRAILERS. TRIangle Service, Oak Bay Jnct. 4-3825.

47 B PARTS, TIRES and ACCESSORIES

MOTOROLA CUSTOM RADIOS
NOW TRANSISTORIZED
There's One Designed for Your Car From
$59.95
$15.00 DOWN. $7.50 PER MONTH
KING TV & RADIO
4-9913 Johnson and Blanshard 4-9913
B.C.'s Largest Auto Radio Dealer

6-VOLT BATTERIES $11.50
With Exchange
12-Volt Batteries $19 ex.
Fully Guaranteed
FRANCIS BATTERIES & TIRES LTD.
RETREADING SPECIALISTS
1412 Quadra St. Phone 3-7032

670x15 and 600x16—$11.45 exchange—New Seiberling Tires. FRANCIS BATTERY & TIRES LTD. 1412 Quadra Street Phone 3-7032

CAR AND TRUCK PARTS DAVID St. Auto Wreckers 526 David St. 2-9879.

CLARK'S AUTO PARTS, 3233 Douglas. Used parts for cars and trucks 3-8041.

GARDNER RICHARDSON'S ASTROLOGICAL FORECAST

THURSDAY, JUNE 14, 1956

ARIES (March 21 to April 19)—You can get your residence and property in much better shape right now by increasing your devotion, attractiveness of material matters, etc. P.M. fine for adding touch of charm to your special niche.

TAURUS (April 20 to May 20)—Getting off to beauty parlor, barber shop, early brings out best in your personal charm. Concentrate on creative ideas. Later get together with those you especially enjoy and have a good time and be happy.

GEMINI (May 21 to June 21)—Matters at home require careful handling and you have opportunity to improve and increase everything there. Apply paint brush, hang paper, clean and put everything in tiptop shape.

CANCER (June 22 to July 21)—You have more charm than ever and can impress all companions, kin, neighbors with your best qualities and attributes. Show you are willing to co-operate sensibly. Make arrangements for future accord.

LEO (July 22 to Aug. 21)—Quietly charming all into recognizing you are aware of their individual plights and will do all you can to give them relief brings unexpected but worthwhile assistance with your problems.

VIRGO (Aug. 22 to Sept. 22)—Attractive friend gives backing for which you have especial need at the moment. Be sure you explain your situation in detail so the aid can be more effective than if your supporter is helping blindly.

LIBRA (Sept. 23 to Oct. 22)—Much action behind the scenes gives you a chance to get your affairs in better shape than for some time past. Contact most agreeable executive, official, authority for exact backing.

SCORPIO (Oct. 23 to Nov. 21)—Attractive newcomer will combine with others to bring you desirable assistance toward innermost, lofty goals. See everyone possible and state in diagrammed blueprint exactly what you want. Then it's soon yours.

SAGITTARIUS (Nov. 22 to Dec. 21)—Your career, vocation, prestige, credit can be enhanced and heightened by the vitality and enterprise you put into it today. Study ways to please romantic attachment, also co-investors.

CAPRICORN (Dec. 22 to Jan. 20)—Being open-minded, despite many pressures, to improved methods of operation should also include newcomers who could be partners of value. This is an opportunity, but you must do something about it.

AQUARIUS (Jan. 21 to Feb. 19)—Looking your relations with others straight in the face shows you how, by your own effort, you can make them more satisfactory, gratifying, happy. Leave no stone unturned to delight comrades.

PISCES (Feb. 20 to March 20)—Much conversation with partners, colleagues, bound to take place today, produces better results if you meet at some attractive site, lunch, tea, cocktails, dinner, etc. Show devotion to these associates.

IF YOUR CHILD IS BORN THURSDAY . . .

Thursday's child is one of those very delightful youngsters who will be clean, orderly, precise and meticulous with his, or her, possessions so many of the problems usually connected with one's offspring in everyday affairs will be greatly lessened for you. Fine chart for work connected with clothing, prophylactics, designing, architecture, diagnoses, healing or any allied interests. Be sure you give early training along such lines for additional efficiency.

47 B PARTS, TIRES and ACCESSORIES

FACTORY REBUILT TRANSMISSION, fully guaranteed. Sandy's Auto Wrecking, 1023 View Street. 3-7521

SPECIAL! USED TIRES, ALL sizes, $5 and up. Gavin Jack, 1317 Quadra. 3-0331.

MOLYOIL SUPER LUBRICANT Ask your dealer for it today.

AL'S AUTO WRECKERS, BAY AND Dundas. 3-8233, eves. 4-4327.

MOTOROLA RADIO. 3-9883 EVES.

47 C AUTO REPAIRS and SERVICE

FAST, TOP-QUALITY RADIATOR repairs, body work and painting at Morrison Chevrolet-Oldsmobile Ltd. Yates at Quadra. Phone 3-1106.

MOONEY'S AUTO BODY SHOP. 3-4177. Complete collision repairs, painting, etc.

47D AUTO FINANCING and INSURANCE

Automobile Financing
Auto Loans

Monthly instalment plan financing of automobiles, household appliances, furniture and commercial equipment.
Money-saving rates on direct auto loans. Life insurance up to $1,500 at no extra cost. Generous terms. Quick decisions.

Island Finances Limited
1112 Broad St. Phone 4-6831

CAR BUYERS

Our Financing Service at Low Cost will help you make a better deal. Ask us NOW before you buy.

A. M. TAYLOR SPITTAL
1210 BROAD STREET

48 CARS AND TRUCKS WANTED

K-M MOTORS, 1030 YATES. WE buy, sell and finance used cars, trucks and house trailers. Quick cash for clean units. 2-5872.

CARS WANTED FOR CASH OR consignment. Midtown Auto Sales 837 Yates. 2-2241.

CASH FOR CARS AT ART'S, BURNSIDE AND HARRIET. 3-8302.

QUADRA AUTO SALES WANT GOOD USED CARS

JUNK CAR AND TRUCK WANTED —Immediate pick up. 4-9624.

49 BOATS and MARINE FOR SALE and WANTED

15 HP. OUTBOARDS!
WE HAVE THEM NOW!
FAMOUS OUTBOARD
OLIVER
15-h.p. with remote fuel tank, 46 lbs. of power for only $436

SHIP CHANDLERS (McQuade's) LTD.
PHONE 3-1141
Bottom of Yates, between you and the water

VICTORIA MARINE WORKS

2007 Government St. 5-2407, 5-2489

OUTBOARD RENTAL MOTORS
All sizes, $3.00 and $4.00 per day

TEE-NEE TRAILERS
Capacity 500 lbs. — 1600 lbs. ranging in price from $147.00

SURFACING PRODUCTS & MARINE SUPPLIES LTD.
845 Yates 2-1938

WE SPECIALIZE IN SANFORIZED shrunk boat covers, yacht hoods, cockpit covers, boat curtains, etc. Guaranteed to fit. We also carry a good line of water-mildew proofing for canvas boat covers, $3 per gallon, and canvas boat decking by the yard. Victoria Tent and Awning Co. 831 Balmoral Road. Dial 2-5215. Free customer parking.

CHRYSLER MARINE ENGINES, parts and service; Mercury outboard motors, all models. One Evenrude, 25-h.p., $400 or offer. One Chrysler (used) 2:1 reduction, $750. One Model 100 'Wixkuler,' (used), $75.
ORR MARINE DISTRIBUTORS
130 Kingston Street. 2-5813

MAN AND WIFE WISH TO RENT cruiser for week or 10 days to holiday in Gulf Islands. Capable, experienced, trustworthy. Please phone J. Hawthorne, 4-8174 or 3-1044.

SIDE GLANCES By GALBRAITH

"No more spinach for me, Mom! Your diet book says there's 12 times as many calories in a candy bar or hamburger!"

49 BOATS and MARINE FOR SALE and WANTED

FOR SALE

1955 Model Outboard Cruiser

20-foot Bryant "Privateer", complete with twin 25 h.p. Johnson electric-start engines. This boat is fully equipped. No extras to buy. Demonstrations by appointment.

$2995

Boat trailer, a dandy for $37.50

ANGUS MARINE
2220 DOUGLAS ST. PHONE 4-7431

BOAT LUMBER
Dalziel Box Co. Ltd.
4-1422 — 4-3814

BOAT LUMBER FOR SALE IN small or large quantities, dressed to your size. B.C. red cedar, yellow cedar, pine, bending oak, rough spruce oars. Extra long panels of marine plywood. Free boat plans and suggestions.
BUILDERS SASH & DOOR LTD.
350 Garbally Road
2-3171

MARINE PLYWOODS IN ALL SIZES. Ask about Mahogany Marine Plywoods, 4'x8', ¼", ⅜", ½" and ¾" thick.
MOORE-WHITTINGTON LUMBER CO. LTD., 3-7016. 2614 Bridge St.

FOR SALE—31' CABIN CRUISER, good accommodation, equipment. Reasonable price, terms. Also 15'6" cabin motor launch, $300. Foster's Shipyard. 3-0408.

12-FOOT CLINKER-BUILT BOAT in excellent condition with 2½ h.p. Briggs-Stratton motor. Completely overhauled. With home-made trailer. $150. 2-2909.

TWO SETS OF TROLLING GURdies mounted on steel base, $50 per spool. Smith Bros. Foundry Ltd., 622 Pembroke. 4-1625.

OIL — 85c GALLON. McQUADE'S, 1252 Wharf. Re-refined top quality oil for marine engines and cars.

NEW, NEARLY FINISHED 25'X8' cabin cruiser, Fiberglas hull, Plymouth engine, $1,750. Phone 8-2491.

NEW AND USED MERCURY OUTboard motors. Van Isle Marina, Sidney 293.

13-FOOT PLYWOOD RUNABOUT, motor. $200 or best offer. 2-4739, or 1036 Burdett.

ELTO — B. & S. MARINE — ELTO 2643 Douglas St. Phone Ralph, 4-7843

CANVAS BOAT DECKING. VICTORIA Tent & Awning. 2-5215.

ISLAND MARINE SUPPLIERS LTD. 1214 Wharf Street 2-8258

51A MORTGAGE LOANS

MONEY TO LOAN
On first mortgage, any amount. Building Loans a Specialty.
Quick Decisions
No Delays
BROWN BROS. AGENCIES LTD.
1125 Blanshard Street 3-1183

MORTGAGES AVAILABLE TO INVESTORS

1st mortgage — $2,250 — paying $50 month—7% interest.

Agreement for Sale—approximately $4,843. Can be bought at a 25% discount (2nd charge), paying $40 month at 6½% interest. 8-year term.

1st mortgage — $2,500. Paying $40 month—7% interest—3-year term.

We have several others to choose from all paying good monthly payments at good interest rates. Call John Blair, Northwestern Securities, 4-8054.

FUNDS ON HAND AND IMMEDIATELY AVAILABLE FOR MORTGAGE LOANS
Large and small amounts. Repayments to suit. Fast, efficient service, low costs, speculative or home owner loans. Progressive advances during construction.
MORTGAGES AND AGREEMENTS PURCHASED
F. A. BROWN & SONS LTD.
1112 Broad Street Phone 4-7171
"SERVING VICTORIA FOR OVER 60 YEARS"

$500, $1,000, $1,500 AVAILABLE for 2nd mortgages. Dickie Realty, 833 Fort. 2-4312. Eves. 3-3640.

53 TIMBER BROKERS

A. S. KERR AND ASSOCIATES, foresters, cruisers and evaluators. 723 Fort, 3-1415; evenings, 2-4746.

53 A TIMBER FOR SALE AND WANTED

WANTED TO BUY — LAND AND timber or standing timber. Fir, hemlock, balsam or cedar, first or second growth. Also peewee or bigger logs, any length, any amount, felled or felled and bucked or cold decked or delivered to our mill. Highest prices. No middleman or broker to pay. Atom Lumber Co. Ltd., 210 Johnson Street West. 2-2249, 2-6921; eves. 2-4032.

WILL PAY CASH FOR TIMBER OR land suitable for tree farming. Frank G. Rainsford, R.C.R.F. 923 Fort. 2-3634; 2-9888 eves.

54 BUSINESS OPPORTUNITIES

A BUSINESS LOCATION WITH A FUTURE
INVESTMENT OPPORTUNITY

A fireproof brick building in a first-class business location in the heart of the city between Pandora Ave. and Johnson St. First time on the market for sale. Has 60-ft. frontage on Douglas. Clear title. Mortgage can be arranged. For further details apply to Mr. Joseph Smith, 4-9335 or 2-3298.
PRICE $120,000

Sole Agent:

A. BERNARD
& CO LTD.
629 FORT STREET

New Apartment Block

Five suites in a good rental district. Rentals from $60 to $65 per month. With full high basement, Oil-O-Matic hot air furnace, laundry room, lockers, electric ranges, fridges, electric hot-water tanks. One suite has 2 bedrooms, balance have 1 bedroom each. Net revenue about $3,500 annually. Half cash will handle FULL PRICE $25,000
Call W. D. Kennedy, 4-4026
Frank A. Martin Agencies
1114 Blanshard St.
5-1513 or 5-3148

TRIPLEX

Three self-contained suites of 3 rooms each, all with new gas ranges and meters, newly decorated inside and out. Duroid roof. New package unit oil piped heat and Ruud domestic hot water. Present revenue, $180 a month. Taxes $148. Close to bus and shopping centre. Price, $13,500.
E. N. Hagshaw, 4-0031
ALFRED CARMICHAEL & CO., Ltd.
1239 Broad Street 4-7341

APARTMENTS. FIVE NICE SELF-contained suites, plus caretaker's quarters. Jubilee district. Fine condition. Conservative rents. Steady tenants. At present, rents gross better than $4,200. Clear title. Exclusive with us. Price, $36,000. Call Mr. C. R. V. Bagshawe, 4-4115; eves., 2-1697. The B.C. Land & Investment Agency, Ltd., 922 Government Street.

FOR SALE, A THRIVING MEAT and grocery business in a very good district. Approximately $6,000 turnover per month. Large living quarters (four bedrooms). Terms arranged. Phone 7-1641, evenings and Sunday.

$3,000 CASH

Triplex. Three strictly self-contained suites, one block to sea, two blocks to park. Rental value $2,340 per annum. Full purchase price $13,500. Owner, 5-2251.

54 BUSINESS OPPORTUNITIES

$4500

BUSINESS RESIDENCE

Older type two-bedroom home. Centre Sidney. Cash or terms.

Immediate Possession
Phone Sidney 243.

LET GAMBLERS PLAY THE MARKET
THIS IS A CERTAINTY

8 suites always occupied. Close to park and shops. Fully equipped, good condition throughout. Earning full 10% plus increasing equity of further 8%. Cash $24,500. Price $41,500
Exclusive agents: Newstead Realty Ltd., W. Bailey, 2-8117; eves. 3-3085. Mrs. Robertson, 2-8117; eves., 3-1874.

THRIVING GROCERY BUSINESS in Oak Bay. Other commitments force the owner to sell this well equipped modern grocery business, doing $60,000 a year and still growing. Good lease and modern 5-room living accomodation included. No good will, the price, exclusive of stock on hand is $6,000. Ask for Mr. Crow of Swinerton's, 3-7181. Res. 2-0775.

COUNTRY FREEDOM

Four miles out. Three acres finest of soil. Near-new (two years) three-bedroom bungalow; full basement, hot water heat; $3,000 down. For further information call Mr. Amos, eves. 4-6606.
ALFRED CARMICHAEL & Co. Ltd.
1239 Broad Street 4-7341

CHANCE OF LIFETIME

Exceptionally nice grocery store serving 380 families (no credit). Modern store building plus fine two-bedroom bungalow. $38,000. (Stock extra). Terms available. Call L. J. Coltis, Eves. 3-6346.
PEMBERTON HOLMES LTD.
4-8124
1002 Government Street

$10,500

If you are interested in $150 net each month on a trouble-free conversion, no rental problems, terms, phone 5-2251.

SELF-CONTAINED FOUR-SUITE apartment. Good rental district. Showing 14 per cent. $8,000 will handle. Total price $19,000. 2-1727.

ILLNESS FORCES ME TO SELL this good paying business of a wage of $100 per week. A good buy. Phone Sidney 511 M.

55 EXCHANGE REAL ESTATE

WILL YOU TRADE?

Duplex and a bungalow to trade on an apartment block

Oak Bay 8-roomed stucco semi-bungalow for smaller Oak Bay or Fairfield

Saanich 4-roomed stucco bungalow, basement, half acre; value $8,600, for larger bungalow to $11,500.

Five-suite apartment, value $17,500; take up-and-down duplex as part payment.

Burnaby 6-roomed bungalow; value $9,500 for Victoria one.

Alex Fagan, 4-8054 or 3-7325
Northwestern Securities, 631 Yates

"TRADING LISTINGS APPRECIATED"

MY CLIENT WOULD LIKE TO EXchange his spotless 8-room home, with oil furnace and full basement, for small cottage in good condition and area. My client's home is situated in a nice garden on a corner lot. It would be suitable for a high-class boarding house or would duplex easily. Call Don Harvey anytime for details at 4-8054. Northwestern Securities Ltd.

56 LISTINGS CANCELED

SOLD—1122 NORTH PARK ST.
SOLD—2635 ROSE ST.
We need more listings close in. Phone Mr. Christensen, 2-7276 or 3-8496. TOWN & COUNTRY HOMES LTD.

56A LISTINGS WANTED

5 OR 6-ROOM BUNGALOW WITH basement, oil heat. Seclusion preferred. All cash client waiting. Please call Mr. Agar, 4-4115 or 3-6410 evenings. B. C. Land & Investment Agency Ltd., 922 Government St.

WANTED

I have need of listings in any good district. Price ranging from $11,000 to $16,000 preferably three bedrooms and oil heat. Please call Mrs. Gerry Parker, 4-8054 or 2-0257. Northwestern Securities Ltd.

LIST WITH RITHET

706 FORT STREET 2-4285

STARVING

FOR GOOD LISTING

I am very short of good listings between $6,000 and $12,000 bracket. Please call Alex Parker, 4-8054 or 2-0257. Northwestern Securities Ltd.

WANTED

Homes, Apartment and Revenue Properties
Call Frank Long
Evenings 4-8534
FRANK A. MARTIN AGENCIES
1114 Blanshard St. 5-1513

57 HOUSES FOR SALE

WESTERN

HOMES LTD.
611 YATES STREET

VIEW
HIGH LOCATION

OIL HOT WATER HEAT

A snug, homey little five-room bungalow set on a landscaped lot. Not crowded by other property. On a quiet street, near Doncaster and Derby Road. Two bedrooms and dining room. Open fireplace in the living room. House is only seven years old and has about 1,300 square feet of living space plus attached garage. Don't fail to see this, you'll like it. Mr. Damon or Mr. Middleton, days 2-2157, Eves. 2-5642.

$800 DOWN
BASEMENT
CLOSE IN

Five-room older house in nice shape. Living room, dining room, 2 bedrooms, plus extra bedroom upstairs. Three-piece bathroom. Cabinet kitchen. Full basement, furnace, drive-in garage, nice lot. Reasonable monthly payments. Full price $6250
Call Johnny James, 2-2157,
Evenings 2-6515

A MONEY MAKER
NETS $2500 YEAR

SELECT REVENUE PROPERTY

Income $200 net monthly and owner's suite free! One of the best investments of this type in Victoria. Situated on Fort Street within walking distance to uptown. Nine steady rentals bring in $295 monthly. Very low overhead. All suites now occupied with long-term tenants. Very nice landscaped grounds. Complete statement available. You can't do better than this!
Mr. Damon or Mr. Middleton
2-2157, Eves. 2-5642

SELL OR RENT

Here is a very nice ranch-type bungalow. Oil-O-Matic heat. No basement. Located in good district. Owner will sell for low down payment. Or, will rent with option to purchase to reliable party. This home is in the $12,000 price range. For further particulars—
Call Mr. Amos, Eves. 4-6606

OAKLANDS SPECIAL

See this beautifully-kept five-room bungalow, eight years old. Extra room in split-and-span basement. Hardwood floors in main rooms. Cabinet kitchen with tiled sink, wired for range. Oil hot-air heat. Double separate garage. Owner transferred and will sell at the reasonable price of $10,600. Call Mr. Carmichael. Eves. 4-7306.
ALFRED CARMICHAEL & CO. LTD.
1239 Broad Street Phone 4-7341

SOOKE

Lovely bungalow, attractive, wide siding home, with full view of Sooke Inlet. Living room 12x30, nice cabinet kitchen, two comfortable bedrooms, Heatilator fireplace. Garage. Some terms. No better buy anywhere. Price $6,200. Evenings Mr. Davis 4-8614.
GEORGE RANDALL LIMITED
1309 Douglas St. Phone 4-8109

57 HOUSES FOR SALE

HARRY FOSTER LTD.

1732 DOUGLAS STREET 3-2104
Opposite "The Bay"

YOU WILL BE HAPPY HERE
$6950

Just a few minutes from town. A very neat four-room stucco bungalow, no basement, oil circulating heater. The grounds are amazing, actually two lots, all cultivated, lovely lawns, fruit trees, berries, flowers and vegetables. Workshop and greenhouse. Taxes on house and two lots only $81. One lot could be sold.
Call George Jessup, 2-2101, 2-1667

NEW

57 HOUSES FOR SALE

NORTHWESTERN SECURITIES

ESQUIMALT
4 BEDROOMS
Immediate Possession

White siding home of charm. Living room, dining room, one bathroom down. Through hall plan. Two Bedrooms up. Built - in cupboards galore. Situated on one acre of land. Rockeries and lawn. Small swimming pool. Concrete drive, oil heat. $3,000 cash to handle.
Full price $13,900
Mrs. Wellings 4-8054 or 7-2769

UNIVERSITY
$2500 DOWN

This modern three-bedroom home is situated in one of the best new districts. Close to schools, bus, etc. Six lovely rooms on a completely landscaped lot. You will have to see this modern beauty to really appreciate it. Modern and up to date in every respect.
Full price $12,600
Chas. Mallett 4-8054 or 4-5670

$2500 DOWN
FAMILY HOME
4 BEDROOMS

A lovely family home in one of the nicest residential areas in the city, on a secluded lot. Contains large living room with granite fireplace, family-size dining room, elegant cabinet kitchen and two bedrooms and two bathrooms down. Also has two bedrooms upstairs. Cement basement with OIL-O-MATIC HOT WATER HEAT, attached garage.
Full price $12,200
Please call Mrs. Gerry Parker, 4-8054 or 2-0257

ESQUIMALT SOUTH
MUST BE SOLD!

Here is the best value you will see in this most attractive south Esquimalt location. Over 1,400 sq. ft. This modern bungalow has 3 bedrooms on the main floor and extra bedroom in full cement basement. Automatic oil heating, basement, garage. A REAL QUALITY home at a BARGAIN PRICE as it must be sold. See this today at $12,840
Call L. E. Kirk 4-8054 day or night

A BARGAIN

Four bedrooms, large living room, family-size dining room, 2 bathrooms, modern kitchen, full basement, oil hot water heat. Landscaped garden, separate garage. Only $12,000
Call Don Harvey anytime at 4-8054

3015 ADMIRALS ROAD
OVERLOOKING PORTAGE INLET

Lovely view. This lovely five-room stucco bungalow with drive-in garage consisting of living room, dining room, cabinet electric kitchen, two bedrooms. Please view this property and present offers as to terms. Full price $10,700
Please call Len LeDoux, 4-8054, day or night.

DUPLEX

Home and revenue in choice Gorge area. Large 4-room suite for owner plus two suites on the second floor bringing in $114 monthly. Oil-O-Matic heat. Lovely lot with seclusion.
Full price $10,700
Mrs. Johnston 4-8054 or 2-5655

OAK BAY
SOUTH OF AVENUE

Neat five-room stucco, Oil-O-Matic heat; Beach Drive and central area. Nicely decorated, electric stove included. Splendid for couple or small family deserving Oak Bay advantages.
Price $9150
Call I. G. Patrick, 4-8054, or res. 3-9043.

NEW HOMES

One $10,300, 2 bedrooms, balance at $85 per month.
Two $15,300, 3 bedrooms, balance at $100 per month.
Details, call Don Harvey anytime 4-8054

$1000 DOWN
LOW MONTHLY PAYMENTS
LOW TAXES
BUT
High On The Scale For Value

Modern 4-room bungalow, nicely decorated inside and out. Situated on large landscaped lot. Separate garage and large workshop with concrete floor. Cement drive and sidewalks, near bus, stores and schools. Truly a home to be proud to own.
Full Price $7532
Call early for appointment to see this home.
MARYON PARKER, 4-8054, Res. 2-4345

ONLY
$1000 DOWN

Four-room bungalow on large lot. Vacant possession now.
Full price only $6000
Phone Roy E. Hills, 4-8054 or 3-6918

SNAP
393 ISLAND HIGHWAY

DO NOT DISTURB THE OWNERS. Situated with view on the GREAT WHITE WAY. You owe it to yourself to see this little gem. Owner is leaving for the interior and must have action. Four-room cottage on one-third of an acre.
Only, cash $5500
Phone Roy E. Hills, 4-8054; res., 3-6918

$1000 DOWN
LOW PAYMENTS
6 ROOMS ON ONE FLOOR

Contains large living room, family-size dining room, three bedrooms, electric cabinet kitchen and utility room.
Full price $4950
Please call Mr. or Mrs. A. B. Parker, 4-8054; or 2-0257

NORTHWESTERN SECURITIES LIMITED
631 Yates at Broad 4-8054

TAYLOR SPITTAL
1210 Broad Street 4-8368

LANSDOWNE
MUST BE SOLD

Yes—the owner has been transferred and has left the city and demands an immediate sale. Well planned, this home has a nice comfortable living room with good fireplace, two good-sized bedrooms and an excellent electric cabinet kitchen with nook. Full basement. Separate garage. Lovely garden. A must see home.
PRICED RIGHT AT $9850
Call Mr. Kitto, Eves. 3-1880

57 HOUSES FOR SALE

PEMBERTON, HOLMES, Ltd.
ESTABLISHED 1887
1002 GOVERNMENT ST. 4-8124

UPLANDS
$18,200

Spacious ranch-style bungalow in an ideal location. Excellent floor plan, through hall, large living room, dining room, electric kitchen, utility room. Two bedrooms and den all on one floor. Full high basement, automatic oil heat. Nicely landscaped garden. For appointment to view phone Mrs. Shirley, 4-8124. Eves. 4-8485.

TWO ACRES
GARDENER'S PARADISE
QUICK POSSESSION

A beautiful setting in a veritable private park and garden has this five-room automatic oil-heated home located in the Blenkinsop-Cedar Hill area. Hardwood floors in good-sized living and dining rooms, through hall plan, two bedrooms, plus room in basement. All kinds of shrubs and ornamental trees plus plenty of other gardening space. THIS IS WORTH SEEING AND THE PRICE IS RIGHT. Illness forces sale.
A real buy at $10,500
Reg Caselton, 4-8124; Eves. 3-8464

ABSOLUTE SECLUSION

Beautifully treed, this park-like paradise of 5.25 acres is located on the four-mile circle of town. A five-room bungalow on a high location, living room with granite fireplace, three bedrooms, kitchen and three-piece bathroom. Three-quarter cement basement, hot-air heat. Duroid roof. Separate garage, outbuildings and workshop wired for power. Seclusion without isolation. Terms arranged.
Full price $12,000
W. Woodley, 4-8124, eves. 4-3916

FIRST TIME ADVERTISED UNDER CONSTRUCTION

We are fortunate in having just received the listing of this lovely home situated on a large sheltered lot surrounded by lovely oaks. Built by one of the best contractors in Victoria having numerous appointments not seen in other houses. Entrance hall with wrought-iron archway leading to large living room and dining room. Also built-in patio. Three good bedrooms, two bathrooms. Cabinet kitchen and nook with picture window. Basement has rumpus room with fireplace, TV room, laundry, and two-piece bathroom. Garage and carport. Oil heating.
Price on terms $22,000
Contact Mr. Hepburn for further particulars at 4-8124. Eves. 3-7039.

"TOP VALUE"

Modern bungalow of 1,000 sq. ft. OAK FLOORS. FULL BASEMENT. Could be handled with $2,500 down.
Full price $8400
Call D. Wilkinson, 4-8124. Eves. 2-9761

SUPERB LOCATION

Excellent value beyond question is to be found in this 5-room, rustic finish, oil heat, full basement bungalow. Best sea view, extremely valuable lot in the town of Sidney.
Full price only $10,500
$1,500 down, balance at $60 per month including taxes. For inspection call C. Stretch, 4-8124. Eves. 3-7436.

DUPLEX
HANDYMAN'S SPECIAL
$500 CASH

Up-and-down duplex, two bathrooms, separate entrances. Full basement. Balance $65 monthly.
Full price only $7500
To view, call Jack Brown, 4-8124, eves. 4-4976.

SWINERTON'S
(Established 1889)
620 BROUGHTON STREET 3-7181

LOVELY RANCHER
$12,750 TERMS $12,750
CLOSE IN

Owner transferred offers this superior bungalow for immediate sale and quick possession. Built by Geo. Farmer just seven years ago. Situated on high ground, it consists of spacious entrance hall, long and gracious living room with fireplace and built-in bookcases, picture window, full dining room, hardwood floors, cabinet electric kitchen with nook, two good bedrooms, double closets, four-piece bath de luxe, large utility off kitchen. High basement with Hale Co. oil furnace, two extra rooms, sink. Landscaped lot. A lovely home with terms.
See this at $12,750
R. Cox, 3-7181; Res. 3-3814

SECLUSION
ON A QUIET STREET

Close to Cadboro Bay with some sea view, 1,200 sq. ft. Central hall plan, a really handsome 5-room bungalow. Just 2 years old this home is sure to please those who prefer peace and quiet. On a large lot with some natural woodlands, there are also 2 extra rooms in the high basement, and a 2-car attached garage. $3,000 will handle this and the full price is $13,500
Mr. Langner, 3-7181

NEW SUBDIVISION

This attractive bungalow now completed comprises through hall, large L-shaped living room with fireplace, 3 good-sized bedrooms, unusually attractive kitchen, 4-piece colored bathroom. Full daylight basement and perimeter oil heat, close to school and transportation. Very attractive terms. Price $11,800
Mr. Holland, 3-7181. Res. 4-7659

DICKIE & CO.
833 FORT STREET

JUBILEE SHIFT WORKER

Enjoy the best and be close to your work. Five rooms, oak floor, fireplace, drive-in garage, basement. Nice lot. All brand new. For only $3,000 cash.
Price $9750

FAIRFIELD, $1500 CASH

Let the family learn to swim. Only a few blocks from the Crystal Garden and less than a block from Sir James Douglas school, this is the ideal family home. Large living room and dining room (oak floors and fireplace), kitchen and two bedrooms and bathroom, plus a partly-finished third bedroom up a concealed stair. Full basement, piped furnace, separate garage. Duroid roof. Lovely lot and lovely street.
Full price only $8950

OAK BAY, WILLOWS
N.H.A. - $2500 - N.H.A.

1,200 sq. ft.—three bedrooms, full basement, oil heat, garborator, exhaust fan, strictly 1956. Brand new, never lived in. Legal to make a basement suite. Phone early and avoid the rush. Full particulars from Wes Dickie, 2-4312; eves., 3-3640.
(Member of Real Estate Board of Victoria)

"LAKEWOOD PARK"

Now being completed, modern three-bedroom homes with oil perimeter heating. Popular financing available. Full price, including large lot $9200

Bruce Cooke Construction
Office, 3-5877 Residence 9-3690

BRENTWOOD PROPERTIES
$5,900, terms; 5-room cute bungalow, $7,500, 5 rooms, ¾ acre, sea view, $16,500, 4-bedroom modern bungalow, 2 acres, sea view.
HAROLD C. CROSS
Brentwood - Keating 46-T

57 HOUSES FOR SALE

VICTORIA Realty Ltd.

5-ROOM BUNGALOW
$8950
MUST BE SOLD
OWNER HAVING BOUGHT

This is priced for quick sale and is one of the most delightful homes we have ever had to offer. Two bedrooms, spacious living room with fireplace, dining room and cabinet kitchen. Full basement and furnace. Beautiful gardens. Low taxes. Close to stores, bus and school. YOU MUST SEE THIS before you buy. Please call Mrs. Woods, eves. 2-9288, or Mr. Chueden 3-2128. For days, 2-9145.

SURPASSING

Other homes at this price and yet open to offers.

CADBORO BAY

Three bedrooms, N.H.A. Large floor area. Full basement. Oil package unit. Four-star kitchen. Sea view $14,700
Please call Jack LeBoutillier, 3-3883 or 4-4841 Eves. or 2-9145 Days.

PRUDENT BUYER
$1200 DOWN

Older type with three bedrooms on one floor. Full basement. Central location.
Spotless $7200
Please call Jack LeBoutillier, 3-3883 or 4-4841 Eves. or 2-9145 Days.

TRES CHIC—HIGH GORGE

New two-bedroom home. Original and attractive floor plan. Fireplace, oil heat. SELECT DISTRICT. $2,500 down.
Full price $8950
Please call L. Picton-Thomas, 4-4841 or 3-3883 Eves. Days, 2-9145

THREE BEDROOMS
$1500 DOWN

In a beautiful location, with marine view and seclusion. This is a real family home with three bedrooms on one floor with wonder stairway leading to two unfinished rooms. Good-size living room, dining room and cabinet kitchen, rumpus room with fireplace in full basement. You MUST see this before you buy. Full price $12,300
Please call R. O. Nev, eves. 4-5406, or John Dunnick, eves. 9-3395. Days, 2-9145.

OAK BAY-BIJOU HOME

IMPECCABLE TWO-BEDROOM DWELLING, replete with attractive features briefly describes a house that cannot be faulted. A large living room and spacious electric kitchen, all heated Oil-O-Matically, completes very inadequately a description of what we consider a most desirable home. We urge your serious consideration.
FULL PRICE $9200
Call Picton-Thomas or LeBoutillier at 2-9145. Evenings 4-4841 - 3-3883

1115 DOUGLAS STREET 2-9145
(Opposite Eaton's)

F. N. CABELDU LTD.
1212 BROAD STREET 3-7174
Member of Multiple Listing Bureau

ENGINEERED HOMES
Are backed by our personal endorsement. You are assured of quality materials and superior construction methods. Highest value under N.H.A. obtainable. 1,180 square feet of shining oak floors, three bedrooms, full basement, oil heat. $1,450 down, $70 per month.
Full price $11,650
Excellent subdivision lots from $775 up.
G. G. Lomas, 3-7174 or 2-4398

OAK BAY

A grand home of six rooms and utility, including two bedrooms and den. Automatic hot-water heat $17,250
Call H. W. Blenkinsop

OAK BAY
$7900—NORTH OF THE AVENUE

Attractive six-room bungalow (three bedrooms), part basement with piped hot-air furnace. Good family home in top condition. Driveway. Native oaks, lawn and beautiful setting in good area. Taxes $96.56. First time for sale. Cash (or terms of $2,000 down will handle) and $75 per month. Exclusive with F. Marconi, 3-7174; eves., 4-6625

FAMILY HOME
Government House Area

Exceptionally well built, this four-bedroom home is hoping it will be possessed by another large family. Entrance hall with fireplace and washroom leading off. Large living and dining rooms with beamed ceilings, kitchen and pass pantry. Four good-sized bedrooms, bathroom and separate toilet upstairs. Full basement, automatic oil heat and washroom. The lot is 50x132 and an extra lot the same size goes with the property. This extra lot is in lawn and provides a fine play area. Beautiful oak trees add much charm to the property. Extra lot can easily be sold at a premium figure. Price for complete property terms available.
Bus., 3-7174 Eves., 4-2164
James R. L. Burridge

$3000 DOWN

1031 Richmond Road, 6-room bungalow. Living room, dining room, fireplace, modern kitchen, 3-piece bathroom, 2 good-size bedrooms and one small one. Full basement with finished room and washroom. Heated by new Fairbanks large coal stoker. Nice garden and separate garage. M.L. 1673.
Mr. Bennett, eves., 3-4313

OAK BAY
9 Years Old
3 Bedrooms

South of the Avenue, near all services. For the buyer who values quality and charm. Entrance hall, living room 17x18 with fireplace, good-sized dining room, electric cabinet kitchen, 4-piece Pembroke bathroom. Oak floors throughout. Full high cement basement. Oil-O-Matic hot air. Drive-in garage. Taxes $121.
Full price $13,650
Phone Jim Cryer, 3-7174; vees. 7-1021

L & S

$1450 DOWN

3 BEDROOMS — 1.45 ACRES
Large living room with fireplace, large separate dining room, family kitchen, full high basement. Hot water heat. Located just off new highway, city side of Langford. Payments approx. $65 per month. Full price $9250
NOTE: WITH SOME PAINT AND SPADE WORK THIS PROPERTY WILL INCREASE IN VALUE.
L. H. Rands, 3-4117 Eves. 2-8980

$2500 DOWN

NEAR NEW 3-BEDROOM STUCCO. L-shaped living and dining room. Full basement. Nice lot. Burnside-Tillicum area. A REAL GOOD BUY FOR $11,000
L. H. Rands, 3-4117; Eves. 2-8980

LEACH & SPARKS
1119 Blanshard Street

TO CLOSE AN ESTATE

Oak Bay—near the sea, a charming 5-room stucco bungalow, only ten years old, very comfortable living room with fireplace, compact dining room, cabinet kitchen, wired for range, 4-piece bath, 2 good bedrooms, large utility room, separate garage, beautifully landscaped lot, ideal for retired couple, asking price $10,500 cash.
JOHN GREENWOOD
3-7041, Eves., 7-2734 and 3-7396

57 HOUSES FOR SALE

K & S

OPEN HOUSE
ESQUIMALT
907 ARAL
FRIDAY 6.30-8.30

Drive to Craigflower and see this unusual ultra-modern one-year-old bungalow with a full, light basement. Automatic oil furnace and attached garage at bargain price of $10,900
MR. THOMAS, 4-4127; EVES., 3-1754

OPEN HOUSE, 2-7.30
WED., JUNE 13
1747 LILLIAN RD.

OFF FAIRFIELD RD.
THE FINEST BUY IN VICTORIA TODAY

Living room, open fireplace, mirrored each side. Dining room for a family. ¾-inch cut oak floors. Two lovely bedrooms, fine closets, walk in. Ultra modern four-piece tiled bathroom. Ultra modern kitchen, cabinet and bar. Full basement. Electric weld automatic oil furnace. Garage.
Price, terms $10,950
MR. VALLANCE, 7-1917
MRS. HARVEY, 4-5149 or 4-4127

MT. TOLMIE $8750

Brand new, ranch-type; four rooms, oak floors, oil furnace; garage.
MR. NICHOLS, 4-4127; EVES., 7-3069

SEA VIEW
$3500 DOWN
BRAND NEW

JUST BEING COMPLETED . . .
LOVELY LARGE MODERN HOME IN NEWLY PLANNED AREA. Three large bedrooms. More than ample closet space. Daylight basement. Oil heat. Two-car carport. This is one of the smartest plans we have the pleasure of selling. Excellent area for young family. Full price $15,500
MR. WHYTE 4-4127; EVES. 3-0122

OAK BAY
SEA VIEW

This immaculate and attractive home in a beautiful secluded garden is an outstanding offering. Pleasing reception hall, cheerful living room (24x15), dining room (13x22), den with fireplace, powder room. Excellent kitchen with dining area. Numerous cupboards. Open stairway to master bedroom (17.10x16). Two other spacious bedrooms and two complete bathrooms. Gleaming hardwood floors. Full basement. Hot water Oil-O-Matic heating. Garage. This is a truly delightful home.
Price $25,000
MR. SPEED 4-4127; EVES. 3-8595

KER & STEPHENSON LIMITED
MEMBER MULTIPLE LISTING BUREAU
909 GOVERNMENT STREET

PANORAMIC SEAFRONTAGE
PRIVATE BEACH

Six-room well-constructed bungalow with Oil-O-Matic hot-air heat. Full cement basement with garage and extra bedroom. A very secluded and exceptionally well-kept garden surrounds this residence. A TELEPHONE CALL WILL BRING YOU FURTHER PARTICULARS. LET'S HAVE SOME ACTION. Price $16,500
Terms
G. J. Harrington, 3-4161; Eves. 3-5846

OAK BAY
THREE and FOUR BEDROOMS

Several very fine family homes, well located in desirable sections of Oak Bay and adjacent areas, now available from new listings.
3 Bedrooms, 2 baths, Older. Asking $15,750
3 Bedrooms. New, Very modern $16,800
4 Bedrooms, den, Near golf club $16,800
3 Bedrooms: Modern, No steps $17,500
3 Bedrooms, den, Near Uplands $17,800
3 Bedrooms, den, Very well built $18,900
3 Bedrooms. New, Spacious $21,500
8 Rooms, Waterfront acreage $42,000
These are a few of the better homes available, all having desirable modern features, basements, oil heating. Several with double plumbing. Others at lower prices. Further particulars on inquiry to W. H. Hamilton, 3-4161; eves. 7-1555.

DEEP COVE

Attractive six-year-old cedar shake house located on good 5-acre plot. Entrance and through hall plan, living room with fireplace, dining-room, 2 bedrooms and bath on main floor. Closed stairway to one finished bedroom plus unfinished space for another bedroom. Double garage. Taxes approx $50. This is excellent value
at $10,500
Mr. Blannin 3-4161; eves. 5-1195.

HEISTERMAN & CO.
(Established 1884)
1121 Blanshard Street 3-4161

THE ROYAL TRUST CO.
OAK BAY

Corner location. Four-room stucco bungalow consisting of living room with fireplace, kitchen with nook, two bright bedrooms, three-piece bath. Full basement with drive-in garage. Hot-air furnace. Taxes only $79.12. Kitchen range with house, $4,000 down.
Price $9500

NEWLY DECORATED

Excellent seven-year-old five-room stucco bungalow consisting of through hall, large living room, dining room, modern kitchen with gas stove, two bedrooms, three-piece Pembroke bath. Full basement with drivein garage. Hot-air furnace, laundry tubs. This property could not be replaced for the price asked today. $2,500 down. Price $9100
Mr. Coles.

THE ROYAL TRUST CO.
1205 GOVERNMENT ST 3-4126
Evenings, 2-8752

A BUNGALOW BARGAIN
"Seeing Is Believing"

Near-new modern stucco bungalow. Complete and up-to-date in every way. Six rooms and bathroom, all full-size rooms. Entrance hall, Pembroke bath, oak floors, fireplace. Numerous special built-in features. Wired for electric range. Oil-O-Matic heat. Laundry tubs. Insulated. Garage. Full cement basement. East part of city. Immediate possession, owner transferred.
(Only $10,500. Terms half cash.)
"Inspection by Appointment"
L. M. ROSEVEAR & CO. LTD.
1115 Langley St. Phone 4-6041

$500 - DOWN - $500
Balance monthly payments. A 6-room automatic oil-heated house; approximately 1 acre of waterfront on sheltered Sooke Harbor. There are 6 separate rental units bringing $55 per month. If you want to live in the country this is a bargain. George Randall Ltd., 4-8109, 2-5447.

57 HOUSES FOR SALE

BROWN BROS. AGENCIES LTD.
1125 BLANSHARD STREET
PHONES: 3-1183 - 4-5741
Member Real Estate Board of Victoria
Member Multiple Listing Bureau

OPEN HOUSE
THE BEST IN ESQUIMALT
476 NELSON ST.
Wednesday, June 13th
1.30 - 4.30 AND 7 - 8 P.M.
MAGNIFICENT SEA VIEWS

This beautiful home is located on half an acre of rocky landscaped lot with pools, expensive shrubs, trees, etc. In all our experience we have never seen a more splendidly constructed building. Its unusual features are too numerous to mention. Property MUST BE SEEN TO BE APPRECIATED. Briefly, it has Oil-O-Matic hot-water heat, plate-glass windows, large L-shaped living room, fine high bright basement, three large bedrooms, etc. If you are looking for a really fine home at the right price, do not fail to see this. WORTH $25,000.

A GIFT AT $16,800
Mr. Gaunt or Mr. Clarke eves. until 9, 9-3407

LAKE HILL
OUTSTANDING PROPERTY
½-Acre Lot—Beautifully Landscaped

Stucco bungalow, built seven years and containing five spacious rooms and nothing but the finest materials used throughout. Living room 22x15, dining room 12x12. Oil-O-Matic heating. Large secluded back garden. This is one of today's outstanding buys and MUST BE SEEN TO BE APPRECIATED. Approximately half cash required and full price only $13,650
Mr. Hill, 3-1183; res. 3-7585.

GORGE
ONE OF THE BEST HOMES IN THIS POPULAR AREA

Three-bedroom Tudor type of unusual charm and distinction. Oil-O-Matic heat. Located on two beautifully landscaped lots, with rock gardens, etc. This home could not be duplicated today for less than $18,000. Owners have been transferred and must sell at the low price of $13,600
(with terms)
Mr. Gaunt or Mr. Clarke, eves. until 9, 9-3407.

HIGH LOCATION CLOSE TO CITY
Excellent Terms

Beautifully built four-room stucco bungalow, just old enough to be of good workmanship and materials (five years). A first-class home in splendid condition. Extra basement room, furnace heat, garage. Underpriced at $8600
Mr. Gaunt or Mr. Clarke, eves. until 9, 9-3407.

DRIVE BY
3341 ALDRIDGE ST.

And see this attractive seven-year-old 3-room bungalow. Asking price (with terms) is $10,400
For appointment to view inside please call Mr. Lawson, 3-1183; res. 2-5275.

CADBORO BAY
DRIVE BY
3910 SCOLTON PLACE

And see this attractive two-year-old THREE-bedroom bungalow. Through-hall plan. LARGE LIVING ROOM, cabinet kitchen and dinette at front of house. Full cement basement, drive-in garage. FULL DRAPES in ALL rooms INCLUDED in asking price with terms $12,500
Please ask for Mr. Lawson, eves. 2-5275; day 3-1183.

CAPITAL CITY REALTY
630 Cormorant Street 4-1922

GLEN LAKE
LOOK AT THIS

Nice two-bedroom bungalow, living room with fireplace, kitchen with dining space, hot-water heating, building 20x20, seven fruit trees, berries and garden. On city light and water, paved road. Handy and good. Low down payment. Just think, all this $6300
for only
Steve Stephens 3-7844 evenings.

A LITTLE GEM
WALKING DISTANCE

One of the loveliest little bungalows, clean as a new pin, large living room, delightful kitchen with dining space. Neat grounds, garage and large workshop. Lovely spot for couple. Handy to everything. Terms. Discount for cash. A bargain at $5900
only
E. Jubb, 2-0032 Evenings

WILLOWS BEACH
SPACIOUS HOME

Three-bedroom suite on first floor plus suite upstairs. Panoramic view of sea and mountains. Full high basement, drive-in garage, automatic oil heating. Lovely grounds in lawns, shrubs and fruit trees. Lane at back. Excellent value. Terms if desired. See this and buy it $11,500
Only
Clarence Goode, 4-8274 Res.

$1000 DOWN
YOUNG OR OLD

Neat, sweet little four-room bungalow, half basement. Cozy living room, fireplace, two nice bedrooms, bright kitchen with dining space. Low taxes. Easy monthly payments. Wilkinson Road area. Real value at the low price of $5500
Ken Walters, 3-1248 Res.

MR. AND MRS. BLANK
DEAR SIR AND MADAM;
Seldom the opportunity occurs to get such a bargain in this popular district at $12,600.
Appealing 6-roomed stucco bungalow, only 3 years old. Through-hall plan, all oak floors. Living room (16ft 8 in.) with open fireplace, dinette 8x10 with bar to cabinet kitchen, 3 good bedrooms, 4-piece bathroom. Drive-in garage. Piped furnace. Lot 65x116. Terms, $3,900 down, $75.06 monthly. Address 3808 Merriman, off Cedar Hill Crossroad. Don't disturb owners. To inspect phone
Sincerely yours,
Alex Page, 4-8054 or 3-7323.
Northwestern Securities, 631 Yates.

FINE OLD HOME AT PANDORA and Stanley, containing 7 spacious and charming rooms. Two fireplaces. Full basement. This is a good buy at $7,900. Low down payment and balance on one mortgage only. S. Hargrave, Realtor, Central Building, 4-9827 anytime.

LANGFORD LAKE, LEIGH ROAD—Waterfront property, modern bungalow, two bedrooms. Insulated. Hot air furnace. For year-round living. $8,400. Half cash. Occupancy June 15. Owner 3-1761.

THE GIRLS By Franklin Folger

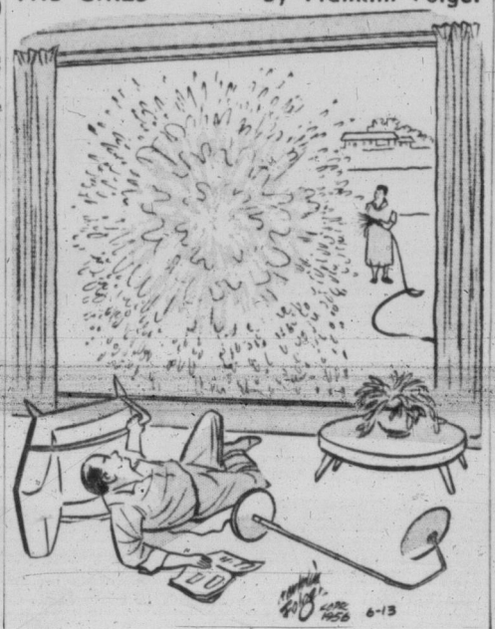

57 HOUSES FOR SALE

RANDALL'S LTD.

SIDE-BY-SIDE DUPLEX

Just completed, both sides vacant, will rent for $90 or more each side, four rooms and bath, all oak floors, Oil-O-Matic heating, copper hot water tanks, drive-in garage, separate basements.
Half cash. Price $19,500

FAIRFIELD
$6950
EASY, EASY TERMS

Seven rooms, close to sea and bus line. Basement and furnace. This is a good home, excellent location. You should see it.

$4900
OR NEAR OFFER

Six-room older home and 1 acre, high location Burnside Road area. The house needs some work, painting, decorating etc. Good opportunity to increase in value, large chicken house.

WATERFRONT
NEW — VACANT

Colonial style, just completed, fabulous in design and appearance, with picturesque view, large living-dining area, electric cabinet kitchen, two lovely large bedrooms, smart Pembroke bath, full basement. Oil heating, drive-in garage, rockeries, boat anchorage, extra cabin for rental purposes. Very attractive property $19,500

GORDON HEAD
SPLIT LEVEL

Seaview, Spanish type, ultra modern, one year old living room 14x40, Roman brick fireplace, cabinet electric ikthcen, four bedrooms. Split level to mezzanine floor, Oil-O-Matic. Sweeping view of the straits and Olympics. Very very attractive home.
NHA terms, price $21,900

GORGE
EXTRA SPECIAL

Stucco, four years, living room, fireplace, cabinet kitchen, two comfortable bedrooms, Pembroke bath, full basement, pipe furnace, drive-in garage. Low cash payment handles this special buy. Price $8500

ESQUIMALT
$1250 DOWN

Five-room siding bungalow, all oak floors, sunporch, very comfortable home, full basement, drive-in garage, suitable navy personnel.
Full price $7200

FAIRFIELD
5 ROOMS

Stucco bungalow, living room, dining room, cabinet kitchen, two bedrooms, full basement. Oil heat, garage. Good buy at $8400
Phone evenings, Mr. Davis or Mr. Sudbury, 4-8614; Mr. Randall 2-5447

GEORGE RANDALL LIMITED
1309 Douglas St. Phone 4-8109

NEWSTEAD REALTY LTD.
766 FORT STREET 2-8117

JUST WHAT YOU WANT
JUST WHERE YOU WANT IT

In this preferred locality in a quiet enclave, within walking distance of city shops, we offer with confidence in its total appeal, a better than usual modern stucco bungalow of 6 rooms (2 bedrooms and den), and full basement. Perfectly decorated, finished with attractive modern features seldom found. Grand, easily kept garden, shade trees, low tax; ideal for city man or retirement. See it now. You won't be disappointed. Good terms $12,650
available
W. Bailey, 2-8117; eves., 3-3585

HAULTAIN DISTRICT
$3000 DOWN
PRICE $11,600

Lovely 5-room stucco bungalow, plus 2 finished rooms and toilet in full basement. Located on a level lot with good garden. This property is like new and good value. Good terms. To view call or contact
Mr. Nelson, 2-8117; eves. 3-5833

FIVE ROOMS
OIL-O-MATIC HEATING
$2500 DOWN

Not new but condition really excellent both inside and out. Weldtex exterior, Duroid roof, basement with new oil furnace; hall, living room, dining room, two bedrooms, bright kitchen with nice glassed-in porch. Price, or near offer $8500
Furniture may be purchased if desired. Phone 2-8117 or 2-6386

MAKE AN OFFER

Over 1,700 sq. ft., seven-room, full basement, oil-heated home, just over one year old, on 1½-acre treed lot, in one of the city's better districts. N.H.A. loan of $12,400. Asking price $19,750
All reasonable offers considered.
W. H. McMahon, 2-8117; Eves. 7-1455

REAL VALUE DUPLEX
$8,750 - Full Price - $8,750
A dandy up-and-down duplex. Each unit has living room, extra large kitchen, 2 bedrooms, private bathroom, separate electric meters, separate hot-water tanks. There is full high basement. New wiring, copper piping, new furnace and drive-in garage. Location is excellent. On bus route. Two-clots offer plenty of garden space. $1,500 down will handle. Price $8,750
Phone J. B. Law, 4-7146 days, 9-3251 evenings. Island Investment Co., Ltd.

THE BEST STUCCO BUNGALOW buy in Victoria. Five rooms, bathroom, basement, furnace, fireplace, entrance hall, new Duroid roof. New special built-in fixtures. Good district, close in. Low taxes, clear title. Only $6,500. Owner transferring. Immediate possession. Rosewear Co., 1115 Langley, 4-6041.

LANGFORD LAKE, LEIGH ROAD—Waterfront property, modern bungalow, two bedrooms. Insulated. Hot air furnace. For year-round living. $8,400. Half cash. Occupancy June 15. Owner 3-1761.

57 HOUSES FOR SALE

HICKS REALTY LIMITED
1710 DOUGLAS STREET 2-5104
OPPOSITE HUDSON'S BAY STORE

OAK BAY
3 BEDROOMS
1600 FEET PLUS

(265-1) 2 years old. Owner says "Sell." De luxe home on corner location, plus utility room, giant rumpus room with fireplace, plus extra room. Double plumbing. Good terms $17,350
F. Woods, 2-5104 any time

DUPLEX — SEA VIEW!
SOUTH OAK BAY

(329-1) Are you looking for a well-built duplex in Oak Bay with 5 rooms down plus 2 extra rooms which also could be finished off? Rooms are large and well kept and consist of large living room with fireplace, large kitchen, 3-piece bath, dining room, and 2 bedrooms (one very large). Upstairs, a completely separate and spacious suite of 4 rooms, presently rented at $70 per month. Basement, automatic oil heat and drive-in garage. Property is zoned for apartment building and has 3 lots, 2 of which could be sold off if required. Two gas ranges included in very reasonable price of $12,600
Some terms arranged
Mr. Bowles, 2-5104 any time

NEW — CITY
Immediate Possession

(203-1) Well built and in a handy location, near the Oak Bay Junction. Lovely large living room with fireplace, bright spacious cabinet kitchen with large dining area, through hall, 4-piece bath, 2 bedrooms on main and 1 in full bath basement. Automatic oil heat and drive-in garage.
Price only $12,500
On terms.
Mr. Beswick, 2-5104 any time

$2000 DOWN
NEW AND ATTRACTIVE

(240-1) Situated in one of the few farming districts within 4 miles of Victoria. Living room with fireplace and oak floors, electric kitchen, 2 bedrooms, 3-piece bathroom and utility, large separate garage. With 2 acres lot $10,500
With 60x150 lot $8400
Mrs. Burbridge, 2-5104 any time

SEVEN ON ONE FAMILY HOME

(325-1) A wonderful large stucco home with 4 bedrooms all on one floor. Attractive living room with fireplace, good-sized dining area, large electric kitchen. Full high basement. Rumpus room, workshop, drive-in garage. Large lot. Pleasant surroundings. Good terms. Full price $8500
Mr. Newton-White, 2-5104 any time

$1000 — DOWN — $1000
— 3 BEDROOMS

(290-1) Older type but in excellent condition. Full basement, 3 bedrooms. Located in a district close to all utilities. $1,000 down and balance as rent.
Full price $7750
C. Elford, 2-5104 any time

$1975 DOWN
N.H.A.
3-BEDROOM

A lovely, brand new, just completed 3-bedroom home with large living room, Roman tile fireplace, dinette, breakfast nook, cabinet kitchen, drive-in garage, full basement, automatic oil heat on the sewer, $73 per month (principal and interest). Full price $12,650

SHERWOOD OAKS

A beautiful de luxe 3-bedroom home with an unrestricted view of Cadboro Bay, the Gulf Islands and Mount Baker from the living room, dining room, kitchen and breakfast nook. The exterior is stucco with brick facing and a long Roman tile planter. It has a through hall, large living room with Roman tile fireplace and extensive mahogany panelling. The living room and dining room will be painted according to the wishes of the purchaser. The kitchen has extensive cabinets and is wired for all electrical equipment. The breakfast nook has a view of the bay and the park-like surroundings at the back of the house. The utility room will be set up for the equipment which the purchaser has. The bathroom has pink fixtures and a corner vanity. The house has a double garage at the side and the appearance of a long, low, basement ranch-style home. Mortgage is $11,250; monthly payments of principal and interest $79.
Full price $18,700
Exclusive Listing

NORTHWEST HOMES
917 Douglas 2-9411

EXCLUSIVE

One of Victoria's most attractive bungalows, five rooms, $1,000 in floor coverings. Full daylight basement, separate garage, Oil-O-Matic electric hot water. Grounds are perfect. A bargain at $9500
Mr. Hall, Eves. 2-8391

NEAR SCHOOLS AND CITY CENTRE

Up-and-down duplex of four large rooms, each completely self-contained New wiring and plumbing, separate meters and entrances, two three-piece baths. Redecorated in and out. Quiet location. Quick possession.
Terms $12,900
Contact P. DeMan, Eves. 4-2402

WATERFRONT

Saanich, Ardmore district. Over an acre. Lovely grounds. Sheltered anchorage, wharf. Five-room bungalow, all large rooms. Full high basement. Guest cottage. Excellent water supply.
Price $21,600
Mr. Edwards, Eves. Sid. 68H

H. A. HUMBER LTD.
1220 Broad St. 2-9161

DALBY & CO.
634 VIEW STREET 3-6241

ACREAGE

Eight acres, best of soil, lots of water, new 4-room bungalow. Also 2-room cabin. Will accept $2,500 down.
Asking price $9500
Or bungalow, cabin and 4 acres of land for $8,750. Open to fair offer.

JUBILEE DISTRICT
$1000 DOWN

Five rooms on one floor. Living and dining rooms, kitchen and 3 bedrooms. Full basement with furnace and drive-in garage. Small lot. Asking price $6950

NEAR PARLIAMENT BUILDINGS Conveniently located four-bedroom home, with living room and fireplace, dining room, spacious kitchen, modernized ceramic tiled bathroom, two good-sized bedrooms, entrance hall on main floor and two large bedrooms up. Loads of cupboards, wall-to-wall carpets in living and dining r

57 HOUSES FOR SALE

RITHET

706 Fort Street 2-4251
(Member Multiple Listing Bureau)

BUILT WHEN THEY REALLY BUILT THEM

Solid family home. Brick construction, four bedrooms, large living room, fireplace, family size dining room. Part basement, hot-air furnace, laundry trays, separate garage. $1,000 DOWN.
FULL PRICE $7500
To view, phone S. SPAVEN, evenings 4-7013.

Tomorrow's Living

THE SPACE IN THIS HOME IS SURE TO PLEASE EVERYONE IN YOUR FAMILY. Three-bedroom rustic home. Large living room. Floor-to-ceiling Roman tile fireplace. WALL-TO-WALL CARPET. Distinctive functional kitchen, stainless steel sink and abundance of cupboard space. THREE VERY NICE BEDROOMS. FAMILY ROOM WITH BUILT-IN SPACE FOR TV. Oodles of storage space. DEN FOR FATHER. Planter space, etc. Numerous sparkling features.
TERMS $14,700
To view, phone S. SPAVEN, evenings 4-7013.

GLANFORD GARDENS 3 BEDROOMS 1 YEAR OLD

A bright new home in new subdivision. A bright living room with fireplace, dining room, electric cabinet kitchen with eating area. Three nice bedrooms with ample closets. Automatic oil. Drive-in garage. Please call—
MRS. SQUIRES, 2-2269

FAMILY HOME

Three bedrooms plus in-law room in basement. Automatic oil. Drive-in garage. Close to bus and school.
Please call—
MRS. SQUIRES, 2-2269

FAIRFIELD 2 YEARS OLD 3 BEDROOMS

MRS. SQUIRES, 2-2269

LUXURY RANCH WATER VIEW ONLY $14,000

DE LUXE SIX ON ONE FLOOR—just four years built. Hardwood floors throughout. Colored plumbing. Sensational kitchen in three tones of green. Three twin-sized bedrooms with extra large closets. Full basement, packaged oil heat. Owner transferred to Vancouver and is looking for action. M.L.S.
LINDSAY ALEXANDER, 5-2024

JUST FOR TWO STUCCO BUNGALOW ONLY $5500

4 ROOMS, STUCCO—close in to the city. Level lot. Close to buses and shopping. Two big bright bedrooms. Living room with fireplace. Large kitchen with utility. Oil heat. Truly top value for a couple of "Sweethearts." See it with—
LINDSAY ALEXANDER, 5-2024

NORMAN ROCKWELL

Would probably say "Not my type of painting," so here's your chance to beat an expert. It only costs you $7,500, then with $100 and some paint slapping, and the next fellow pays $8,750. Four bedrooms, living room, dining room, kitchen and full basement. Close to schools, transportation and shopping. Don't drive by, just call and see through tonight with
LINDSAY ALEXANDER, 5-2024

OPEN FOR OFFERS 2850 THE RISE

This 5-room bungalow is OPEN FOR OFFERS but it certainly OFFERS YOU PLENTY IN RETURN. Beautiful oak floors in large living room and dining room. Excellent floor plan, space upstairs for extra bedroom or suite. HOT-WATER HEAT. Basement attached garage. Very good construction. For appointments to view please call:
MRS. LAVENDER, 3-1455

HOME AND REVENUE

Two attractive 4-room suites, in excellent rental area. The whole property is in first-class shape, full cement basement, extra room, automatic heat and hot water; separate garage. Full price $12,500
Mrs. Lavender, 3-1455

FRANK MARTIN AGENCIES

1114 Blanshard Street

3 BEDROOMS CENTRAL PARK AREA

Immediate possession of this very good stucco home, very well located close to bus, schools, and park. Full basement, copper plumbing, Pembroke bath and cabinet kitchen. Really good value for quick sale at $6950
Exclusive Listing
Please call Frank Martin, Office 5-1513 or home 3-3005

BRAND NEW!!

This exceptionally well-planned 2-bedroom home is located close to schools and bus, amongst new homes. It features a full basement with drive-in garage, Oil-O-Matic heat, living room with fireplace, large cabinet kitchen with eating area, and mahogany doors throughout. Good terms. Priced at this low price of only $10,500
Call Len Wardle, Home 3-8359
Bill Gordon, Home 8-3194
Office 5-1513 and 5-3148

OAK BAY — THREE BEDROOMS Three years old, built by a master builder. Fully insulated, automatic heat, consisting of living room, three bedrooms (one could be used as a den or hobby room) large cabinet kitchen, tiled bathroom, utility room and garage. Large, well-landscaped lot, on a quiet boulevarded street, close to schools, stores and transportation. Full price $12,500. Phone owner, 4-9486.

Four-room cottage at 568 Whiteside. Price includes oil kitchen range. A very clean home. Taxes only $50. Call Mr. Kitto, 3-1880, Taylor Spittal Ltd., 4-9308.

EARLY POSSESSION. FOUR BEDrooms, den, etc. St. Patrick St., Oak Bay. Freshly painted. Cash, $10,500. No agents. Clear title. 2-7477. Furniture for sale.

Burdon & Thomas, Real Estate and Insurance Bank of Commerce Chambers, Fort and Govt., 3-3232.

57 HOUSES FOR SALE

TOWN AND COUNTRY HOMES LTD.

1923 Quadra Street Phone 2-7276
Member Victoria Real Estate Board

TWO-FAMILY BEACH DRIVE BUNGALOW

First time offered for sale by owner, this extremely well kept semi-bungalow set on a wide frontage lot does justice to its owner's care since it was built in the mid thirties. Modern in many respects with pleasant views on all sides. Located not far from Shoal Bay. Consists of eight rooms, five rooms with two bedrooms down, three and a half-room self-contained unit up. Two modern bathrooms, cabinet kitchen down and small kitchen up. Through hall main floor plan with full basement and oil air conditioning package heat. Easy access drive-in garage. Electric hot water. Owner has clear title.
FULL PRICE $15,750
With mortgage arranged if desired. H. Forrest, 2-7276 Res. 2-0274

HIGH QUADRA THREE BEDROOMS $1300 - DOWN - $1300

Living room with fireplace, dining room, kitchen wired for electric range and bathroom all on one floor, full basement with furnace, large lot, taxes $73. Balance $60 per month.
Full price $7350
Ken Sturgeon, 2-7276 or 7-1580

LAKE HILL $7950 — TERMS

Six-room bungalow, living room 14x19, kitchen 11x17, wired for range, three good-size bedrooms, full basement, coal and wood furnace, also carport. Lot 60x135. For appointment please call Mr. Christensen, 2-7276 or 3-8496.

OAK BAY 6-YR.-OLD BUNGALOW $1500 - DOWN - $1500

Four-room bungalow, no basement, no steps, large living room with oak floors, two bedrooms, modern kitchen, Pembroke bathroom, close to bus and shopping centre. Taxes $103.
Full price $8750
Contact Harold Ware, eves. 2-1461

CLOSE-IN BARGAIN $1500 DOWN

And $50 per month buys this three-bedroom bungalow. Conveniently located to city centre. Five CLEAN BRIGHT ROOMS ON ONE FLOOR. Basement with hot-air furnace. Garden and fruit trees. Low taxes. Don't miss it
AT ONLY $5350
Mr. Ludlow, 2-7276 or 3-5101.

N.H.A. — $2620 DOWN PRICE $11,800

New stucco, two bedrooms, full basement bungalow with oil heat. Under construction. Call George Thorneloe, 2-7276, eves., 7-2771.

N.H.A. — $2885 DOWN PRICE $12,800

Spacious three-bedroom, basement bungalow, drive-in garage and forced Oil-O-Matic hot air heating. Under construction. Call George Thorneloe, 2-7276, eves. 7-2771.

Reduced $3500 OAK BAY OPEN FOR INSPECTION 3017 HENDERSON

Wednesday, 2-5 p.m. and 7-9 p.m.
For preview call 2-7276.
Mr. Ludlow and Mr. Blake in attendance.

BRICK DUPLEX 3012 QUADRA ST.

INVESTOR'S OPPORTUNITY to acquire a SELF-OPERATING five-room and four-room suites. Oil-O-Matic hot-water heating. Beautiful location. REVENUE $160 per month. Offers acceptable. Minimum $2,000 down and reasonable monthly payments.
PRICE REDUCED $13,950
Mr. Ludlow, 2-7276 or 3-5101

$1500 DOWN $75 MONTH

Two-bedroom bungalow in excellent condition. Living room with fireplace and wall-to-wall carpet. Through hall with wall-to-wall, the bedrooms are a good size and the kitchen has automatic oil range which goes with the home. Also a G.E. washing machine, lovely family-size dining room, also a drive-in garage. The backyard has lovely garden and fish pool. $1,500 DOWN and $75 per month. You will have to hurry on this one. Please phone Howard Blake, 2-7276; eves., 2-6719.

PROSPECT LAKE
Charming year around stucco bungalow overlooking the lake. 26' living room with picture windows, two bedrooms, dining room, small kitchen wired for range and Pembroke bathroom. Situated on two nice lots and with lake frontage. Terms arranged, asking $9,900. Eves., 4-5884. Bayne & Toder Agencies. 2-1121.

2 EXCELLENT VALUES
Very well built 6-room home. Full basement. Large lot. Suburban location. Full price, $8,950, $1,000 down. Four-room bungalow, excellent condition. Extra lot. High location on Doncaster. Full price only $6,950, $2,000 down. Call C. Stretch, eves., 3-7436. Pemberton, Holmes Ltd., 4-8124, 1002 Government Street.

CITY — TERMS
FIVE-ROOM BUNGALOW ON small lot; close to city and in good quiet location. 2 or 3 bedrooms, large kitchen, dining room and 3-piece bathroom. Look this one over as it is good value at $5,950. M. Laing, eves., 2-7081. Bayne & Toder Agencies, 2-1121.

FERNWOOD AREA
2656 CEDAR HILL ROAD
$750 down. Well-constructed 3-bedroom dwelling, high location. $5,500.
P. R. BROWN & SONS, LTD.
1112 Broad Street
Please contact Watson Clark, Phone 4-7171; res., 2-0171.

NEW STUCCO BUNGALOW IN city. Two bedrooms, living room with fireplace, cabinet kitchen and utility. Oak floors. Automatic oil heat. Attached garage. Phone builder, 7-2458.

SMALL HOME ON 1¼ ACRES, 3 rooms, three-piece bathroom and utility room, $3,000 or best offer. E. Shaw, Maple Ave., Sooke, or phone 34-H.

BY BUILDERS—NEW 3-BEDROOM house. Full basement, oil heat. View of Cadboro Bay. Close to stores, bus and beach. Phone after 5 p.m., 3-0507.

$50 DOWN AND $50 PER MONTH buys this 2-storey shake bungalow. Interior unfinished. Large lot, highway frontage, near Sooke centre. $4,200. 5-5529.

FOR SALE—DUPLEX, 4½ ROOMS up, sunroom and 5½ rooms down, both self-contained, on Quadra. Particulars, phone 4-7584.

3-BEDROOM HOME, 2½ YEARS old, including electric stove. 3-3143. 2202 North Dairy Road.

HOLLICK REALTY LTD
Homes listed and sold. 3-7514. Insurance agents. 2-0732. 2-2987.

FOR HOMES IN COLWOOD, LANGford, see Grant & Jenkins, your local agents 8-2933. Langford.

OAK BAY, GONALES LOCATION, sea view duplex, plus two lots. $12,800. $5,000 down. 3-0447.

4½-ROOM BUNGALOW, ELECTRIC range and refrigerator. 7-2161.

SOOKE REAL ESTATE
Walt Conder. Phone 32M. Eves. 65W

IT PAYS TO SHOP THE CLASSIFIED WAY

57 HOUSES FOR SALE

BOORMAN'S

$4000 - DOWN - $1000 OAKLANDS DISTRICT

A stucco bungalow consisting of through hall, living room with fireplace, two good bedrooms and kitchen. Attached garage with utility space. This is a nice little home and reasonably priced. Full price only $6000
W. I. Boorman, Eves. 4-0434

VALUE!! VALUE!! GORGE—EXCLUSIVE 2861 INLET

Drive by this value home. Three bedrooms, living room, large kitchen with adequate dining area, attached carport. Range included. Taxes $91. Please do not disturb the occupants.
Price for cash $6950
For appointment to view, phone S. Cornish, eves. 3-3878.

MARIGOLD DISTRICT COSY BUNGALOW $2000 DOWN

A 9-year-old stucco bungalow situated in a high location. Living room 13x19 with fireplace, dinette, 2 good-size bedrooms. Cabinet kitchen with laundry room off. Separate garage. Lot 66x132 in lawns and gardens. Clear title or easy terms. Price $6950
J. S. Boorman, eves. 2-5036

NEW — EXCLUSIVE 3 BEDROOMS, OIL HEAT

Move tomorrow to this lovely fully modern home that has everything. Through-hall plan, hardwood floors, full insulation. Full basement, drive-in garage. Excellent convenient location. Reasonable terms are possible. Full price $11,500
L. C. McDonald, eves. 2-1542.

NEW 3-BEDROOM HOME AUTOMATIC OIL HEAT CENTRAL LOCATION

Close to bus, schools and shopping, in the Dean Heights area. Through hall plan, living room with dining alcove, kitchen with nook, four-piece bath, full basement with drive-in garage from rear. Fully insulated. Concrete walks and driveway.
Full price $11,750
Allan Mutch, Eves. 2-3658

REAL FAMILY HOME NEAR THE SEA

This Fairfield home is ideal for a large family or possible conversion into a duplex. A full basement, oil hot-water heated residence that consists of extra large living room, den, dining room, kitchen and three bedrooms.
Full price (terms arranged) $12,450
W. I. Boorman, Eves. 4-0434

WATERFRONT PROPERTY Architect Designed 2 View Acres

A spacious gentleman's home, in the Gordon Head area, architect designed and supervised. Situate on two acres, one in natural state, the other in easily-maintained lawn, shrubbery and garden. Living room 15x29 and guest-size dining room with sweeping panoramic view. Two twin-size bedrooms, excellent kitchen with nook. Full high basement with separate suite and G.E. hot water perimeter heating system. This 5-year-old stucco bungalow has many extras such as Thermopane windows, wall-to-wall carpeting, etc., and included are drapes, automatic washer and range. View by appointment only. Please call T. Smith, eves., 4-7325.
Full price $28,900

BOORMAN INVESTMENT CO. LTD.
616 View Street 3-7124

57A COUNTRY AND TOWN HOMES AND PROPERTY

COUNTRY ESTATE

Beautiful view of Saanich inlet with a well-built four-bedroom home, full high basement, 12 years old and over two acres. Located on West Saanich Road just past Woodwyn Farm. Barn and fruit trees with good beach nearby and only 20 minutes from the city on good roads. Multiple listing No. 1726. Price only $16,500
For appointment to view call W. H. Hamilton, Tel. 3-4161, Eves. 7-1555

HEISTERMAN & CO.
(Est. 1864)
3-4161 1121 Blanshard St.

58 WANTED TO BUY—HOUSES

NEEDED NOW!!

I have a client wanting three bedrooms and basement. Oil-O-Matic heat, substantial cash down payment. Your home may be just the one. Please call Mrs. Gerry Parker, 4-8054 or 2-0257. Northwestern Securities Ltd.

STOP URGENT

CASH CLIENTS. Have you a small home $4,000 to $7,000 or anything up to $16,000. Please give me a call as you home may be of their choice. Phone Roy E. Hills, 4-8054; res. 3-6918. Northwestern Securities Ltd.

URGENT! TWO GENUINE CASH clients for two or three-bedroom homes in Oak Bay; full cement basement; up to 10-15 years old. R. Harris, Boorman Investment Co. Ltd., 616 View St., 3-7124; eves., 7-2998.

URGENT
Modern duplex, side-by-side, in any good area. Straight sale or will exchange lovely modern bungalow in excellent location. Mrs. Vera Pipes, 3-6021; evenings, 4-8942. B. Topp-Turner, 614 Trounce Alley.

NEWS FLASH
Home owners, the present market is hot if your home is between $8,000 and $15,000. I have clients now! Yours could be the one for them. Please phone Doug Peaker 3-9413; res. 7-2126. Fraser Biscoe.

IMMEDIATELY FOR CASH—MODern two-bedroom bungalow in Newport area up to $20,000. Phone Mrs. Shirley, eves. 4-8485. Pemberton, Holmes Ltd., 4-8124, 1002 Government Street.

HAVE YOU A 11 OR 12-ROOM home you want to sell? Must have hot-water heat. Client waiting. Also revenue property of all kinds urgently wanted. Jack Brown, 2-8124, eves. 4-4976. Pemberton Holmes Ltd., 1002 Government St.

WANTED — BUNGALOW WITH dining room or dinette and also basement. Must be close to bus. This client will pay cash. S. Hargrave, Realtor, Central Building, 4-9827, anytime.

OAK BAY— WANTED
No basement home with oil heat. If you have one, price about $10,000, please call Charles Vining, at Harry Foster Ltd., 2-2301 or 9-3786.

I HAVE A CLIENT NOW WHO HAS $1,200 cash and will raise maximum mortgage for a house in any good district. Can pay $75 per month. Call Len LeDoux, 4-8054 or 2-9852. Northwestern Securities Ltd.

IMMEDIATELY FOR CASH, modern two-bedroom bungalow in Newport area. Phone Mrs. Shirley, eves., 4-8485. Pemberton, Holmes Ltd., 4-8124. 1002 Government St.

DUPLEX WANTED. HAVE CLIENT for up and down duplex. Must be in good repair. Call Mrs. Johnston, Northwestern Securities Ltd., 4-8054 or 2-5655.

QUALIFIED COUPLE WITH $3,500 cash seek a home, two-three bedrooms, N.H.A. preferred. Dickie & Co., 833 Fort, 2-4312; eves. 3-3640.

59 PROPERTY FOR SALE

LOTS FOR SALE

The City of Victoria has serviced lots available in many parts of the city. Why not enquire today at the office of the Land Commissioner, City Hall?

Two lots on Montgomery Ave. still open at	$2,880 and $2,560
60-foot lot on Kingston	$1,435
Rockland Ave., 101x137	$3,260
Jackson St., 50x217	$760
Fernwood Rd., 50x129	$930
Bay Street, 50x126	$680

Etc., Etc., Etc.

See counter plan for easy location of all properties. Terms, if required.

CITY OF VICTORIA

FAIRFIELD
Lovely treed building lot in choice part of Fairfield in amongst new homes. Full price $1,600. Call Len Wardle, home 3-8359, or office 5-1513 and 5-3148.
FRANK MARTIN AGENCIES
1114 Blanshard Street

WATERFRONT LOT
Cleared lot, right on waterfront at Gordon Head. 75x160 feet; N.H.A. approved. Price $2,950. Phone owner, 7-2761, after 6 p.m. No agents, please.

LOT NO. 3—McLELLAN STREET, off McKenzie Avenue, Valleyfield subdivision, 66x130, price $950. Contact J. A. McLellan, 4-7146 days; 4-6171 eves. Island Investment Co. Ltd.

NEW SUBDIVISION "SIX - MILE circle. 80 lots to pick from. Price $675. Size 75x150 ft. and up. Terms is necessary as low as $25 and $25 per month. Phone 2-3076. A. H. Phelps.

$950—ONE OF THE LARGER LOTS in Cedarvale subdivision. Secluded, with some view. Neil Fraser, evenings, 4-9080. Fraser Biscoe, 576 Yates Street. 3-9413.

TWELVE ACRES, WEST SAANICH Road, $300 per acre. Good building sites. 9-2987.

LOVELY BUILDING LOT, 60x125, on Prospect Lake. Phone 9-1609.

¾-ACRE LOT, ZONED FOR apartment. 3-8151.

64 FARMS FOR SALE

CHICKEN FARM — INCOME $475 month. $15,500. $10,000 down, $50 monthly at 6%. Retiring. No agents. Box 291, Victoria Press.

FOR SALE OR TRADE ON HOUSE in Victoria, one-third share in an 80-acre dairy farm in Langley, value $7,000. 3-3923.

NOTICE
WATER ACT

TAKE NOTICE that British Columbia Power Commission of 780 Blanshard Street (P.O. Box 500), Victoria, B.C., has applied to the Comptroller of Water Rights for a licence to divert water out of Great Central Lake, British Columbia, and gives NOTICE of its application to all persons affected. The point of diversion will be located at the south east shore of Best Lagoon.

The quantity of water to be diverted is 1,150,000 acre feet per annum.

The land on which the water will be used is portions of District Lots 134 and 148, Alberni District, on which will be located a generating plant.

A copy of this application was posted at the proposed dam site and on the land where it is proposed to use the water on the 29th day of May, 1956, and two copies have been filed at the Office of the Water Recorder at Alberni, B.C.

Objections to this application may be filed with the said Water Recorder or with the Comptroller of Water Rights at Victoria, B.C., within 30 days of the date of the first publication of this notice.

BRITISH COLUMBIA POWER COMMISSION,
Applicant.
By P. K. Brown, Secretary.
The date of the first publication of this notice is the 13th day of June, 1956.

NOTICE
WATER ACT

TAKE NOTICE that British Columbia Power Commission of 780 Blanshard Street (P.O. Box 500), Victoria, B.C., has applied to the Comptroller of Water Rights for a licence to divert water out of Sproat Lake and Sproat River which flows east and south of the Somass River (Alberni Canal), British Columbia, and gives NOTICE of its application to all persons affected. The point of diversion will be located 2,100 feet below Sproat Lake outlet.

The quantity of water to be diverted is 1,750,000 acre feet per annum.

The land on which the water will be used is Indian Reserve No. 11, Alberni District, on which will be located a generating plant.

A copy of this application was posted at the proposed dam site and on the land where it is proposed to use the water on the 29th day of May, 1956, and two copies have been filed at the Office of the Water Recorder at Alberni, B.C.

Objections to this application may be filed with the said Water Recorder or with the Comptroller of Water Rights at Victoria, B.C., within 30 days of the date of the first publication of this notice.

BRITISH COLUMBIA POWER COMMISSION,
Applicant.
By P. K. Brown, Secretary.
The date of the first publication of this notice is the 13th day of June, 1956.

NOTICE
WATER ACT

TAKE NOTICE that British Columbia Power Commission of 780 Blanshard Street (P.O. Box 500), Victoria, B.C., has applied to the Comptroller of Water Rights for a licence to divert water out of Stamp River and its tributaries, which flows eastward and southward and discharges into Somass and Sproat rivers (Alberni Canal), British Columbia, and gives NOTICE of its application to all persons affected. The storage dam will be located at or just below the outlets of Great Central Lake.

The quantity of water to be stored is 330,000 acre feet.

The land on which the water will be used is portions of District Lots 134 and 148, Alberni District, on which will be located a generating plant.

A copy of this application was posted at the proposed dam site and on the land where it is proposed to use the water on the 29th day of May, 1956, and two copies have been filed at the Office of the Water Recorder at Alberni, B.C.

Objections to this application may be filed with the said Water Recorder or with the Comptroller of Water Rights at Victoria, B.C., within 30 days of the date of the first publication of this notice.

BRITISH COLUMBIA POWER COMMISSION,
Applicant.
By P. K. Brown, Secretary.
The date of the first publication of this notice is the 13th day of June, 1956.

NOTICE
WATER ACT

TAKE NOTICE that British Columbia Power Commission of 780 Blanshard Street (P.O. Box 500), Victoria, B.C., has applied to the Comptroller of Water Rights for a licence to divert water out of Sproat Lake and its tributary streams, the water of which flows east and south to the Somass River (Alberni Canal) British Columbia, and gives NOTICE of its application to all persons affected. The storage dam will be located 2,100 feet below Sproat Lake outlet.

The quantity of water to be diverted is 36,800 acre feet.

The land on which the water will be used is Indian Reserve No. 11, Alberni District, on which will be located a generating plant.

A copy of this application was posted at the proposed dam site and on the land where it is proposed to use the water on the 29th day of May, 1956, and two copies have been filed at the Office of the Water Recorder at Alberni, B.C.

Objections to this application may be filed with the said Water Recorder or with the Comptroller of Water Rights at Victoria, B.C., within 30 days of the date of the first publication of this notice.

BRITISH COLUMBIA POWER COMMISSION,
Applicant.
By P. K. Brown, Secretary.
The date of the first publication of this notice is the 13th day of June, 1956.

NOTICE TO CREDITORS

PHYLLIS JEAN JACKSON, formerly of Saturna Island, British Columbia, deceased.

NOTICE IS HEREBY GIVEN that creditors and others having claims against the estate of the above-named deceased are hereby required to send them to the undersigned Executor, c/o P.O. Box 1621, Duncan, B.C., before the 15th day of July, A.D. 1956, after which date the Executor will distribute the said Estate among the parties entitled thereto having regard only to the claims of which he shall then have notice.

GEORGE McRAE THOMPSON,
Executor.
By Williams, Harvey & Davie,
Garner Building, Duncan, B.C.,
His Solicitors.

PAINTING TENDERS

Sealed tenders, for painting the lobby, offices, etc., of the Memorial Arena. Specifications may be picked up at the Arena office Monday to Friday, 9 a.m. to 5 p.m. Tenders close noon, June 29, 1956. Lowest tender not necessarily accepted.

TO BE DEDICATED

Completed six months ago, the new $25,000 Presbyterian Church at Sooke will be dedicated at a special ceremony to be held on June 24 at 3 p.m. The church, which was partly built through voluntary labor, replaces the old church built in 1898. It has a seating capacity of about 200. The church's minister is Rev. Robert Lyttle, BD.

600 QORs Leaving City for Summer

By next Wednesday afternoon the entire Second Battalion Queen's Own Rifles of Canada, nearly 600-strong, will have bidden farewell to Camp Gordon Head for the summer.

The unit is headed for Camp Wainwright, Alberta, where it will concentrate for large-scale manoeuvres with other western units of First Canadian Infantry Division, June 22-Aug. 5.

Only four men and a staff sergeant will remain at Gordon Head.

With the unit will go all equipment and vehicles, the latter in a special convoy due to leave Sidney on the Anacortes ferry Friday at 11.30 a.m.

CO AHEAD

Commanding officer Lieut.-Col. W. H. V. Matthews and Maj. J. L. McCulloch, as an advance party, arrived by train at Wainwright last weekend.

Main body of troops, about 500, will leave Victoria aboard the afternoon ferry for Vancouver next Wednesday, arriving at Camp Wainwright for breakfast, 6 a.m. June 22.

A vehicle advance party consisting of a jeep and two trucks under Lieut. Doug Rogers took the all-Canadian route across the Rockies last week.

The main convoy of 31 vehicles and 65 men, due to leave Gordon Head at 9 a.m. Friday, will travel to Wainwright via Everett, Wash., Spokane, Cranbrook, Pincher Creek, Alta., and Calgary.

The unit's 14 tracked carriers were sent ahead by rail.

Immediately following camp, personnel with homes in eastern Canada will take their leave. The rest return to Gordon Head and go on leave from here, with all returning for duty in mid-September.

Jack Keating New President Of Sooke PTA

SOOKE — Jack Keating was elected president of Sooke PTA at the annual meeting held this week at Milnes Landing High School.

Mrs. C. H. Cyr was elected vice-president, and Mrs. H. Heigesen, secretary-treasurer. E. E. Pollard, Sooke Elementary School principal, is honorary president, and J. B. Wilkinson, honorary vice-president.

Committee chairmen are Mrs. W. Sharp, membership; Mrs. F. Stone, lunch room; Mrs. W. Locke and Mrs. I. McDonald, social; Mrs. William Eddy, publicity; Mrs. J. Yost and Mrs. A. G. Acreman, program; Mrs. James Martin, literature; Robert Gibson, discussion.

Liquor Banned On U.S. Airliners

WASHINGTON (AP)—The House of Representatives commerce committee Tuesday approved a bill to prohibit the serving of intoxicants on airplanes flying between points in the United States. The legislation, supported by airline pilots and crew members, does not affect intercontinental flights but applies to several domestic airlines.

HARDY TRAVELLERS

The Arctic tern nests on the farthest north land reaches, then spends the other half of the year in the Antarctic.

NOTICE TO CREDITORS

FREDERICK JAMES JACKSON, otherwise known as FREDERIC JACKSON, formerly of Saturna Island, British Columbia, deceased.

NOTICE IS HEREBY GIVEN that creditors and others having claims against the estate of the above-named deceased are hereby required to send them to the undersigned Administrator, c/o P.O. Box 1621, Duncan, B.C., before the 15th day of July, A.D. 1956, after which date the Administrator will distribute the said Estate among the parties entitled thereto having regard only to the claims of which he shall then have notice.

GEORGE McRAE THOMPSON,
Administrator.
By Williams, Harvey & Davie,
Garner Building, Duncan, B.C.,
His Solicitors.

GOVERNMENT OF CANADA
DEPARTMENT OF NATIONAL DEFENCE (ARMY)
NOTICE TO TENDER
GRAZING PRIVILEGES—GORDON HEAD CAMPSITE

Tenders addressed to Headquarters, B.C. Area, Canadian Army, 4050 West 4th Avenue, Vancouver 8, B.C., will be received until 4 p.m. on 30 June, 1956 for permission under Leave and Licence agreement to graze livestock on the lands comprising Gordon Head Military Campsite, with the exception of certain portions thereof.

Detailed descriptions of the land, with sketch plan, may be seen by contacting OC, Victoria Detachment, 11 Works Coy RCE, Work Point Barracks, Victoria, B.C.

The highest or any tender will not necessarily be accepted.

G. KITCHING,
Brigadier,
Commander B.C. Area.

CALL FOR TENDERS BRITISH COLUMBIA POWER COMMISSION STEEL TRANSMISSION LINE TOWERS

The British Columbia Power Commission, P.O. Box 500, Victoria, B.C., will receive sealed tenders until 12 o'clock noon, Pacific Daylight Saving Time, June 28, 1956, for the supply of approximately 280,000 lbs. of galvanized steel for the 138 Kv. Transmission Lines to Chemainus Generating Station and to the Crofton Substation.

Copies of the Specifications may be obtained from the Commission's office at Victoria, B.C., upon deposit of $25.00 each, which is refundable when the Specifications are returned in an undamaged condition. A copy may also be seen at the office of the Building and Construction Industries Exchange, 342 West Pender Street, Vancouver 3, and at the office of the Victoria Building Industries Exchange, 816 Wharf Street, Victoria, B.C.

Tenders will be opened in public at the Commission's office, Victoria, B.C., at 2.00 p.m., Pacific Daylight Saving Time, June 28, 1956, and the lowest or any tender will not necessarily be accepted.

Stalin Attack Indicts Soviet System—Dulles

WASHINGTON (AP)—State Secretary Dulles declared Tuesday that Communist party boss Nikita Khrushchev's attack on the Stalin "period of horror" actually indicted the whole Soviet system of dictatorship.

"The evils which Khrushchev exposes and condemns are not merely due to the personality of Stalin, but due to a system which implements a philosophy which considers human beings as tools of the state, to be exploited for the glorification of the state," Dulles told a press conference.

He added:

"There is only one cure for the evils of the imposed Soviet dictatorship — that is government which derives its power from the consent of the governed. This is a lesson that history teaches, that Khrushchev confirms and which needs to be applied if we are to have a world society of peace and justice."

In response to questions about other matters, Dulles told reporters:

1. He has no difference of viewpoint with President Eisenhower on U.S. policy toward neutral nations.

2. He had "extremely useful" preliminary talks Monday with Canada's External Affairs Minister Pearson. These talks concerned efforts to make the North Atlantic Organization into something more than a military group.

3. German reunification and a new Soviet proposal, for partial withdrawal of Big Four troops from Germany are two items of interest during his current talks with West German Chancellor Konrad Adenauer.

GM Film Shown City Kiwanians

City Kiwanians were spectators at a "parade of progress" at a luncheon Tuesday in the Empress Hotel.

College graduates Dean Knudsen and Dallas Wixon, touring with the General Motors show currently in Vancouver, described progress in research and engineering and showed a film which gave a history of the annual "parade."

They were introduced by Dave Lawson and thanked by Sam Keeble. President Sam Hill presided at the luncheon, and introduced the "Kiwanian of the Week," Art Dowell.

France's Pineau To Visit States

PARIS (Reuters) — French Foreign Minister Chrtsian Pineau will leave by air Thursday for a seven-day visit to the United States, a French foreign office spokesman said Tuesday night. The spokesman said Pineau would meet United Nations Secretary-General Dag Hammarskjold and go to Wasihngton Monday for talks with State Secretary Dulles.

Fox Breeders Elect Maritimer as President

SAINT JOHN, N. B. (CP)—Lowell W. Hancock of Summerside, P.E.I., was elected president of the Canadian National Silver Fox Breeders' Association at its annual meeting here Tuesday. Morris Johnson of Cochrane, Alta., was elected a director.

New Chassis For Fire Truck

SAANICHTON — Authorization was given by Central Saanich Council Tuesday night to municipal clerk D. S. Wood to secure specifications from the volunteer fire department leading to the purchase of a chassis to replace the ageing No. 1 fire truck.

The decision terminated a series of heated argument relative to the necessity for replacement.

EVENING AUCTION SALE
7.30 o'Clock

Instructed by the Executors of the Herbert J. Pendray Estate, and others, we will sell in our salesrooms,

INTERESTING
HOUSEHOLD FURNISHINGS
AND EFFECTS
"KELVINATOR" APARTMENT-SIZE REFRIGERATOR
(4 Months Old)
COMPLETE SUITES FOR ALL ROOMS

Also Incl.: Nearly new Electric Washer, several Mantel Radios and Radio Combinations, heavy Aluminumware, Platedware, Glassware, Pair of 4' Beds with S.F. Mattresses, other good quality Bedroom Furnishings, Wrought-Iron Dinette Suites (new), fine set of Open Walnut Sectional Bookshelves, Walnut Dining and Dinette Suites, shaped Sectional Chesterfield, nearly new Converto and Occasional Pieces, Tea Wagons, 12" TV Set, Sectional Bookshelves and sets of Books, Cut Glass, Cloisonne, English and Continental China, etc.

EVENING PARKING PRIVILEGES

Maynard & Sons
SINCE 1902 AUCTIONEERS and APPRAISERS LTD.
PROBATE, INSURANCE and ADVISORY APPRAISALS

BARGAIN OFFER!
6 PIECE FOOD SAVER SET
only 75¢ when you buy Swift's Premium Canned Meats
regular $1.50 value

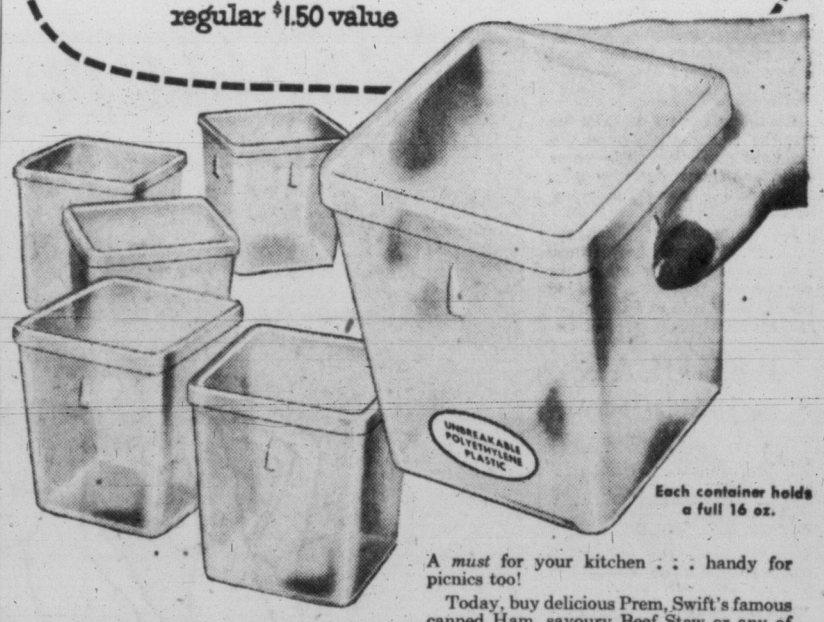

Each container holds a full 16 oz.

6 Square containers of flexible, semi-transparent Polyethylene plastic, with seal-tight lids. Keep food moist and fresh. Won't break, crack or chip. Fit neatly in your refrigerator, nest together for easy storage.

A *must* for your kitchen . . . handy for picnics too!

Today, buy delicious Prem, Swift's famous canned Ham, savoury Beef Stew or any of the many other top quality Swift's Premium Canned Meats—ideal for meals-in-a-minute, and unexpected guests. Then clip off the label or last inch of keystrip and send for your bargain food saver set!

SWIFT CANADIAN CO., LIMITED.

SWIFT'S PREMIUM CANNED MEATS

SWIFT'S PREMIUM CANNED MEATS,
FOOD SAVER SET, BOX 1575, TORONTO, ONT.

Please send me a 6 piece food saver set. I enclose 75¢ in cash or money order, and one label or the last inch of one keystrip from a tin of Swift's Premium Canned Meats.

Name.....
(please print)
Address.....
City.....Province.....

'FELT LIKE FLOPPING DOWN TO SLEEP ON DECK'

Sailing Just Plain Hard Work For Weary, Landlubber Scribe

By AB KENT
Times Staff Reporter

I thought I had never been so tired in my life.

I had to fight an impulse to flop down and sleep as I realized what a landlubber I was, how ill-fitted to crew aboard a 29-foot sloop in last Sunday's 30-mile William Head yacht race.

But there I was, second hand to Royal Victoria Yacht Club fleet captain Dr. R. H. "Bud" Trythall, pitting my puny strength against the gale-stretched, rain-soaked rigging of the auxiliary sloop "Snooky" as we tried to fight our way around Trial Island.

"Doc" Trythall, my dentist other days of the week, had invited me to crew after I'd expressed interest in sailing.

"Be at the clubhouse at 9 o'clock," he'd said. "There'll be some others going."

So in spite of the rain I turned up with about 30 seasoned yachtsmen who were cocking their heads at the sky and speculating on the prospect of a decent sail. Most agreed the rain would clear and the wind freshen.

FULL OF ENVY

I hadn't considered that anyone would balk because of the downpour, but it turned out that some racers, including the rest of "Doc's" crew, stayed home.

I envied them as we walked in the rain to the moorage.

"Did you bring a hat?" "Doc" asked. I assured him I owned no headgear of any description, beyond an Indian feather worn at an office party last January.

He gave me his salty yachtsman's cap and pulled the hood of his nylon jacket over his head. I put off the cap and already felt like Commander Whitehead as I crooked my lunch in my arm and closed one eye.

We were off.

"Doc" dumped the rainwater out of his skiff, rowed us out to the trim, white "Snooky"—once the fastest of its kind in these waters and still capable of pulling away from the newer boats despite its 49 years—and trimmed the sails, which caught a light off-shore breeze and drew us among other boats in the anchorage.

We manoeuvred a few minutes in Cadboro Bay awaiting the signal to start and timed our departure from the red flag in the wake of seven other racers, some of them nearly twice our size.

There were about four smaller craft, sailorettes from Royal Canadian Navy Sailing Association, astern of us.

WORK, WORK, WORK

By the time we reached Cattle Point I learned that each time the vessel altered course or the wind gusting at this point, strained on our two sails, it meant a compensating adjustment to the ropes holding the jib and the mainsail.

That was supposed to be my job as "Doc" handled the tiller. If the wind stayed reasonable, not too fresh, the two of us could handle the lively craft.

As we spanked toward Oak Bay on a starboard tack the wind blew stronger and we shifted to starboard on a port tack. The skipper gave me the helm for a few minutes so I could get the feel of her, running with one gunn'l in the water.

It had stopped raining, but as the wind mounted we were getting plenty of spray. Most of the other craft tried to go between Trial Island and Shoal Bay and found tough going because of the flood tide.

We headed for the south of Trial, hoping to avoid the tide race and overtake the fleet. Two yachts, including a beautiful eight meter, did the same off our starboard bow.

FULL BLAST

Rounding the tip of Trial we felt the full westerly—and the six-eight-knot tide. We came about and immediately were in irons, sailing slang for going backwards.

In coming about, which entails letting go on the jib sheet and yarding up the other one as the sail fills with wind on the opposite side and the mainsail snaps its boom around unassisted in the same manner, we lost way and were at the mercy of the tide.

My arms were beginning to protest from heaving on the wet ropes and my chafed fingers, numb from the showers of spray, could no longer grasp the lines. I was panting and wondered how I could stick out another five or six hours.

We had been gone only one and a half hours.

To add to our troubles, the snap ring securing port and starboard sheets to the jib caught several times in the rigging as we came about in the 20-knot gale and I had to crawl forward to free it, inching along the deck with conical waves thrusting up about me and thudding against our prow.

My throat was dry and I tasted salt on my lips. I looked at "Doc" as he peered into the gale lamenting the fact we were only two and should have been four.

"I guess we'll go back," he said. "We could make it, but we'd beat our brains out. Let out the mains'l."

"Snooky" came about and we streaked back toward Gonzales Point, the wind full behind us, the tide edging us on to 10 knots. It was closer to my idea of yachting.

We were free-sailing, so I sat down in the cockpit and wondered if I looked as drawn as I felt. Way off to port another yacht was flying home after giving up trying to sneak behind Trial.

I didn't care about the others. Then "Doc" shocked me.

"This is my last year of sailing. Next year I'm going into a power boat."

That was "Doc," a man who had been sailing in the same boat 27 years—since he was 11. I asked why.

"Well, you know; I've been sailing all my life, and you get tired of it, even if you do go out on every race." Then he mused, "You know, this is the first time I've given up a race."

When do we sail again, Doc?

By any test you'll like Tea best with
BUBBLY BOILING WATER!

Bringing Up Baby

HINTS COLLECTED BY Mrs Dan Gerber (MOTHER OF 5)

Summer's in the air—so you'll want to sun your little heir or heiress. But go slowly on the sun sessions. A few reminders:

- Start with 2 minutes a day. Split time between tummy and back. Don't trust yourself—time it.
- Avoid blazing mid-day hours. Apply baby oil to keep skin soft.
- Limit exposure to 30 minutes even after baby is tanned.
- Shade baby's eyes with a bonnet.

* * *

Summertime or anytime . . . good eating galore is in store for baby when you serve Gerber Strained Foods. For they have the velvety-smooth texture that feels good on baby's tongue. (Little ones frown on the strange feel of coarse food.) Add to this, appealing true flavors and appetizing true colors and you have the makings of mighty delicious small-fry fare. Gerber Strained Vegetables, Fruits, Soups, Meats and Desserts are processed for maximum retention of wholesome food values.

* * *

Suggestion box. A column reading mother writes: "I find I have better luck with a sitter when I ask her to come to the house as a guest first. This little getting-acquainted period seems to put baby and sitter in tune with each other."

* * *

From another mother. Borrow baby's powder to ease your girdle on more easily during warm weather. Delicate scent is not too heavy on sticky days.

* * *

New menu magic to tempt a tot's taste is Gerber Strained or Junior Beef Noodle Dinner. Here's a mouth watering combination of selected beef and tender egg noodles blended with potato and carrot morsels. Provides excellent nourishment with body building proteins and energy giving carbohydrates—with the same uniform high quality you expect from specialists who make Baby Foods and nothing else. Gerber Baby Foods, Niagara Falls, Ontario.

In the world of Desserts

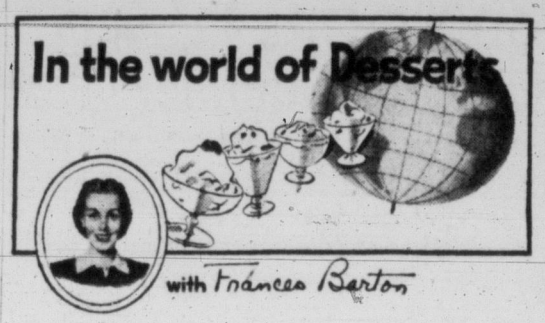

with Frances Barton

There actually is such a thing, they say, as "humdrum hunger". It strikes around tables where there is *plenty* to eat — but where nothing new and appealing has made its appearance for some time!

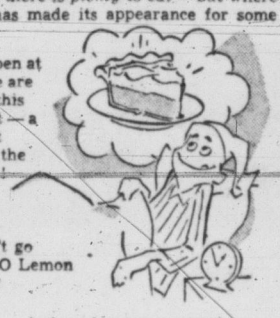

Of course, this may never happen at your house. And happily, there are so many easy ways to avoid this state of affairs! One of the best — a tangy and tasty lemon dessert that's guaranteed to wake up the sleepiest appetite you can find! We call this dessert Lemon Crumb Pie. You'll be glad to know that it's made the quick and easy way that simply can't go wrong — with wonderful Jell-O Lemon Pie Filling!

LEMON CRUMB PIE

1 pkge. Jell-O Lemon Pie Filling
½ cup sugar
2¼ cups water
2 egg yolks
1 baked 8-inch pie shell
¾ cup sifted flour
¼ cup sugar
Dash of salt
¼ cup soft butter

Combine pie filling mix, ½ cup sugar and ¼ cup water in saucepan. Add egg yolks and blend well. Add remaining 2 cups water. Cook and stir until mixture comes to a full boil and is thickened (takes about 3 minutes). Remove from heat. Cool only about 5 minutes; stir once or twice. Pour into baked pie shell.

Combine flour, ¼ cup sugar, salt and butter. Mix well with pastry blender, fork or fingers until mixture is crumbly. Spread over top of pie and broil 5 to 10 minutes or until golden brown. Cool and serve.

As you see—you need only a cup and a pan and a spoon to make the delicious lemon filling for this scrumptious pie! Whenever you make Jell-O Lemon Pie Filling it turns out smooth as satin — never too thick or too thin — just perfect to cut!

And — when you want to be very fancy — that's when the fresh, fresh real lemon flavor of Jell-O Lemon Pie Filling really shines! Here, for instance, is the perfect ending for a special meal —

LEMON CREAM ANGEL CAKE

Prepare Jell-O Lemon Pie Filling as directed on package. Cool to room temperature, stirring once or twice. Slice a 10-inch tube angel food cake crosswise into three layers. Spread half of cooled filling between these layers. Put layers together. Whip 1 cup whipping cream and fold into remaining filling. Spread on top and sides of cake. Chill 1 hour before serving.

More ways to be lemon fancy — the easiest possible way!

Take meringue shells (make or buy them) and fill them with delicious Jell-O Lemon Pie Filling. Top each with spoonful of sweetened, crushed fresh fruit (preferably berries).

Take cup cakes (make or buy them). Cool Jell-O Lemon Pie Filling to lukewarm, stirring occasionally. Cut cone-shaped piece from centre of each. Fill hollow with pie filling. Replace top of cake—and sift icing sugar over it.

The flavor of Jell-O Lemon Pie Filling is pure fruit from real lemons. No wonder it tastes so *fresh!*

Jell-O is a registered trade mark owned in Canada by General Foods, Limited

JELL-O Lemon Pie Filling

K-346

EATON'S STOREWIDE Summer SALE

Re-Check Our Bargain-Filled 12-Page Flyer

STARTS THURSDAY

9 A.M. SPECIALS

Please, No Telephone or Mail Orders On Sale 9 A.M. to 10 A.M. If Quantities Last

½ Price

Regularly 4.20 to 11.20
Bamboo Drapes
- Natural colour
- All 7 feet long
- 3 feet wide to 8 feet wide.

9 o'Clock Special, each **2.10 to 5.60**
EATON'S—Draperies, Second Floor, House Furnishings Building

9.00 A.M. SPECIAL

Regularly 1.80
Nylon Fishing Line
- 25-lb. test, nylon line
- Limp, mono-filament
- Made from DuPont nylon.

9 o'Clock Special, 100-yard spool **90¢**
EATON'S—Sporting Goods, Main Floor, House Furnishings Building

½ PRICE

Regularly 3.99 to 5.99
***Acrilan Sweaters**
- Mostly white, a few colours
- Easy-to-wash
- Won't shrink or stretch out of shape.

9 o'Clock Special, each **1.99 and 2.99**
*CIL Trade Mark
EATON'S—Sportswear, Second Floor

Regularly 6.50 and 6.95
Boys' Wear
- Gabardine and linen pants with matching checked shirt
- Washable jacket, reversible satin
- Sizes 6 to 12 years.

9 o'Clock Special, each **3.25 and 3.47**
EATON'S—Boys' Wear, Third Floor

9.00 A.M. SPECIAL

Regularly 1.95
54-Inch Rayon Suiting
- Donigal-type rayon suiting
- Treated for crease-resistance
- Rose, grey, green, black and gold-colour with multi-colour fleck.

9 o'Clock Special, yard **97¢**
EATON'S—Fabrics, Third Floor

Regularly 1.50
Girls' Crinolines
- Paper nylon, lace trimmed full skirt
- Elasticized waist
- White only; sizes 2 to 6. 9 o'Clock

Special, each **74¢**
EATON'S—Children's Wear, Third Floor

Regularly 3.95
Glass Salad Sets
- Attractive 12-piece salad sets
- Consists of 1 large service plate, 8 small plates, 1 large bowl, 1 pair servers.

9 o'Clock Special, set **1.97**
EATON'S—China and Glassware, Main Floor, House Furnishings Bldg.

½ PRICE

Regularly 1.19
Terry Beach Towels
- Attractive multi-stripes on white
- Large size, about 27x54 inches
- Made from strong cotton terry cloth.
- Limit: 4 to a customer

9 o'Clock Special, each **59¢**
EATON'S—Household Linens, Third Floor

Regularly 3.99
Women's Summer Shoes
- Cool, comfortable flattie shoes and sandals
- Wedge or flat-heel styles
- Various colours in sizes 4 to 9 collectively.

9 o'Clock Special, pair **1.99**
EATON'S—Family Shoe Centre, Second Floor

9.00 A.M. SPECIAL

Regularly 98c
"Little Darling" Dolls
- Pretty, durable, washable plastic dolls
- Long hair and dressed for party
- Buy several at this low, low price.

9 o'Clock Special, each **49¢**
EATON'S—Notions, Main Floor

Regularly 60c
Camel Hair Wool
- Fine quality English camel hair wool
- Suitable for sweaters, scarves
- 50% botany, 50% camel hair, beige only.

9 o'Clock Special, approx. 1-oz. skein **30¢**
EATON'S—Wools and Fancy Goods, Third Floor

½ PRICE

Regularly 7.95
Men's Travel Robes
- Rayon with attractive Paisley design
- Packs neatly in matching folder
- Wine or blue. Small, medium or large in the group.

9 o'Clock Special, each **3.97**
EATON'S—Men's Wear, Main Floor

Regularly 1.00
Novelty Costume Jewellery
- Summer jewellery in pastel shades
- Earrings, necklets, bracelets and pins
- Blue, pink, white, yellow, beige, green and grey.

9 o'Clock Special, piece **50¢**
EATON'S—Jewellery, Main Floor

9.00 A.M. SPECIAL

Regularly 5.99
Cutlery Sets
- Made from fine stainless steel
- 26 pieces in neat rack box
- Six each knives, forks, teaspoons, dessert spoons, and 1 each butter knife and sugar shell.

9 o'Clock Special, set **2.99**
EATON'S—Cutlery, Main Floor

Regularly 2.50
Playing Cards
- Plastic coated for durability
- Attractively designed with floral effects
- Can be cleaned with a damp cloth.

9 o'Clock Special, Double Pack **99¢**
EATON'S—Stationery, Main Floor

½ PRICE

Regularly 25c
Knitting Wool
- Smoothly-finished 3-ply nylon reinforced wool
- Approximately 1 ounce balls
- White, navy, red, beige, blue, green, pink and wine.

9 o'Clock Special, ball **12¢**
EATON'S—Bargain Basement

Regularly 39c
Cotton Print Yardage
- Floral or figured printed cotton
- 36 inches wide
- Makes nice children's wear, aprons, dresses.

9 o'Clock Special, yard **19¢**
EATON'S—Bargain Basement

9.00 A.M. SPECIAL

Ordinarily 5.95 to 7.95
Men's Pyjamas
- Clearance of traveller's samples
- Made from "Sanforized" broadcloth
- Plain shades or stripes in sizes 38 to 44.

9 o'Clock Special, pair **2.97 to 3.97**
EATON'S—Men's Wear, Main Floor

Regularly 1.85
Screw-Driver Sets
- Consists of 1 handle, 1 awl
- Also 2 Phillips, 3 Cabinet bits
- A wonderful buy for the home workman.

9 o'Clock Special, set **89¢**
EATON'S—Hardware, Lower Main Floor

Store Hours: 9 a.m. to 5.30 p.m. Wednesday: 9 a.m. to 1 p.m. Phone 2-7141 T. EATON Co CANADA LIMITED

REGULAR despite inactivity

"Some years ago an injury forced me to give up exercise. Despite this inactivity I've been able to keep regular with the help of Kellogg's All-Bran." From J. H. Ryding, Toronto, Ont.

Good-tasting Kellogg's All-Bran has helped millions. Why not you? All-Bran overcomes the common cause of constipation: lack of bulk in the diet. Try a bowl a day. About half a cup supplies all the natural laxative bulk you need daily. Kellogg's—*the original* ready-to-eat whole bran. Nutritious and inexpensive. For gentle, natural regularity.

Best liked by millions

"double event"

LIPSTICK by YARDLEY

New, creamy, longer-lasting formula

New Quick-change refill

so quick, so easy...even in white gloves

Showers Overnight, Sunny Periods
Details on Page 5

Victoria Daily Times

The Home Paper
TELEPHONE 2-3131
Circulation (to 8 p.m.) ____2-3131
Classified (to 8 p.m.) ____2-3131
NIGHT
Night Editor (to 11 p.m.) _2-3135

VOL. 123, No. 139 — VICTORIA, B.C., WEDNESDAY, JUNE 13, 1956 —34 PAGES — PRICE: 10 CENTS SATURDAY, 14 CENTS

Cypriot Terrorists Kill 4 More Britons

Bill Muir Going Strongly

But May Have Missed Big Tide

(By Radiotelephone from Times Reporter Tony Dickason)

Early this afternoon it appeared that Saanich surveyor Bill Muir would not catch the favorable tide at Race Rocks that he had hoped would boost him toward Port Angeles in his seventh attempt to swim Juan de Fuca Strait.

But he appeared to be still in good shape, although his stroke had dropped from 40 to 24 beats to the minute.

But since 1 o'clock, it appeared to observers, Muir didn't make enough progress to get to Race Rocks in time.

EGGNOGS

In a radical departure from other attempts made to swim the chilly strait, Muir is taking feedings every 15 minutes. After two hours on honey, Muir will switch to eggnogs.

Muir is riding an ebb tide in a southwesterly direction to Race Rocks and hopes to catch the tide change there later this afternoon.

This is Muir's second attempt this year. His best bid was last July, when he made 11 miles in an attempt from Port Angeles. All his other attempts have been from Victoria.

Accompanying the swimmer in a rowboat was his trainer, Dave Ridout, while swim officials were in the acompanying vessel, Phyllis F., skippered by Godfrey Wenman.

On the press boat were several interested swim observers, including strait challenger 30-year-old Ted Simmons of Toronto, who hopes to tackle the strait this weekend. Also aboard was Jack Russell, who navigated Marilyn Bell in her internationally famous swim across Lake Ontario in September, 1954.

45 DEGREES

An hour out from the breakwater, Muir shouted from the 45-degree water that "I feel fine. This could be it."

He also shouted to Simmons: "I hope you have lots of fat on you. You sure need it out here."

Simmons shook his head. The Toronto swimmer is five feet 10½ inches tall and weighs 172 pounds.

In making his seventh assault on the strait, Muir has made more attempts than any other swimmer. Bert Thomas of Tacoma, only swimmer to conquer the 18-mile stretch of water, made it on his fifth try.

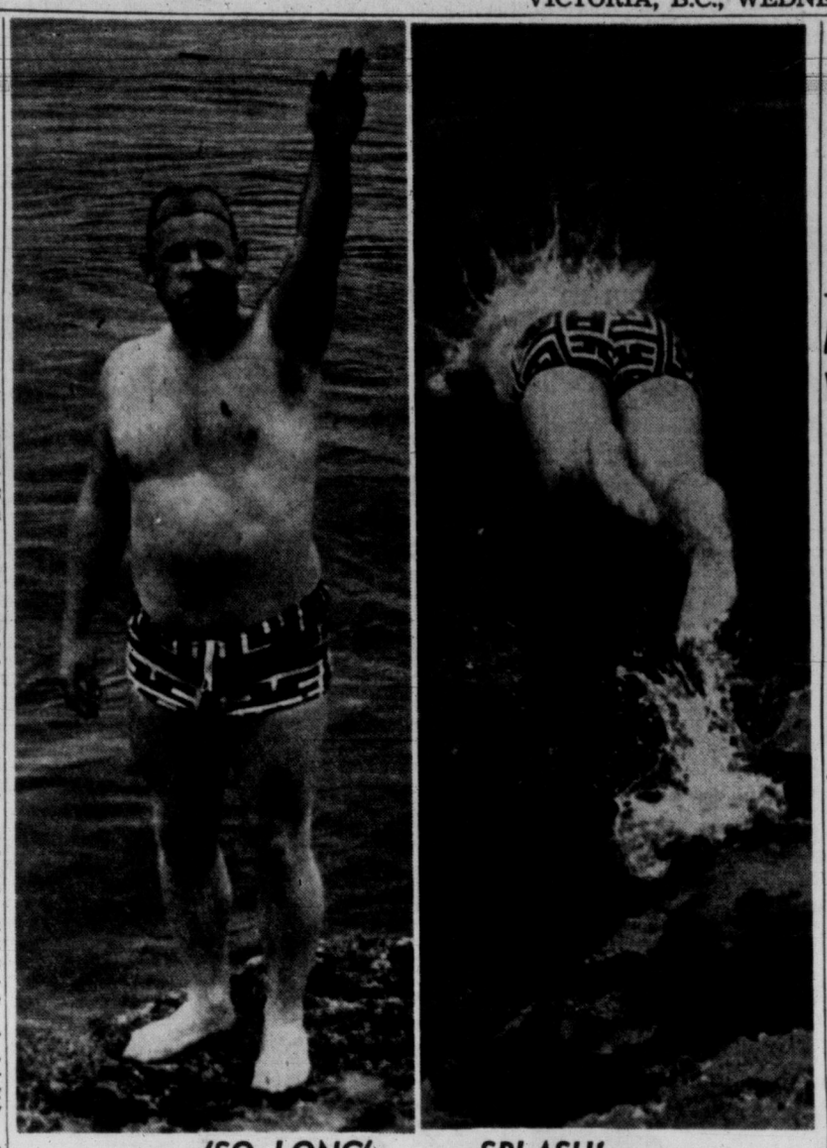

'SO LONG' . . . SPLASH!

Saanich surveyor Bill Muir waved to Times cameraman Bill Halkett at the Dallas Road breakwater this morning, turned and started his seventh attempt to swim Juan de Fuca Strait under ideal weather conditions.

DEPTH CHARGE ROCKS WORLD'S FASTEST LINER

SOUTHAMPTON (Reuters) — An underwater explosion shook the world's fastest liner, the 53,000-ton United States, as it neared Southampton from New York today.

The ship's master reported on arrival that a "mine" had been detonated in the vicinity, but a later admiralty statement said the explosion was caused by a routine test of a depth charge 3½ miles from the liner.

Charles (Buddy) Rogers, travelling with his wife, Toronto-born silent screen star Mary Pickford, said: "The ship gave a violent shudder—a kind of lurch.

"Several people went on deck to see if they could see anything but there was nothing around."

Scotland Yard Hunts Saboteurs in England

(Reuters, AP and UP Dispatches)

NICOSIA, Cyprus—A British soldier died in hospital today after he was shot in the head while on patrol in Paralimni village, south of Famagusta, late Tuesday night.

He was the fourth British serviceman killed in the last 24 hours. His death brings the total number of Britons killed in Cyprus since anti-colonial terrorism began to 44, of whom 39 were servicemen.

Three soldiers in a truck were killed when terrorists exploded a mine on a bridge near Berengaria in south Cyprus Tuesday. Seven soldiers were injured, one critically.

Troops and police with tracker dogs today combed a wide area near Berengaria. The dogs picked up the trail at a roadside position from which wires were found leading to the bridge. The blast was electrically detonated.

In Nicosia today, troops searched the principal shopping centre after two bomb explosions there Tuesday night in which one serviceman was slightly injured. Other terrorists threw bombs at security patrols in the suburbs of Nicosia, but there were no casualties.

An archimandrite of the Greek Orthodox Church in Cyprus was detained this morning in a dawn swoop by security forces on a Greek seminary on the outskirts of Nicosia.

He is Archimandrite Constantinos Lefkoshiatis, director of a seminary which trains Greek youths for the priesthood.

When security forces arrived at the school, which is only a few hundred yards from Government House, they ordered all the student priests to an identity parade and picked up five. They were taken away, together with Lefkoshiatis.

Hustled Away in His Slippers

The Eden government said today a Greek Orthodox church in London, whose priest was deported Tuesday, was used as a centre for spreading anti-British propaganda.

Home Secretary Gwilym Lloyd-George told the House of Commons this in reply to a question asking why the priest, Archimandrite Kallinikos Macheriotis, had been put out of the country. He was flown to Athens Tuesday.

Meanwhile, Scotland Yard's search for Cypriot terrorists spread throughout Britain and reliable reports said more Cypriots and Greeks would be deported in the near future.

The search was started when Scotland Yard found certain documents in the possession of Macheriotis before he was hustled off to Athens so quickly he left his slippers behind in his $2.80-a-week apartment.

It was understood his deportation was ordered personally by Cmdr. Leonard Burt, head of Scotland Yard's super-secret special branch.

The Scotland Yard search extended from the back streets of London's Camden Town district, where Macheriotis lived, to Sheffield where police were investigating the possibility of Cypriot sabotage.

Two signals were damaged beside the main railway line near Sheffield and the word "EOKA" was spelled out in stones beside them. EOKA is the name of the Greek Cypriot underground organization blamed for much of the violence on Cyprus.

Windows were smashed at Brightside station just three miles away. And a few miles away the brakes were released on 47 railway cars and they were sent hurtling toward a level crossing. They were diverted into a colliery track and stopped. Police called it sabotage.

UNITED NATIONS, N.Y. (UP) — Greece charged today that Britain has transformed Cyprus into "a huge concentration camp."

Christian X. Palamas, chief of the Greek delegation, asked the United Nations General Assembly give full debate to the Cyprus question at the session sheduled to start Nov. 12.

Girl, Sailor Drown in Lake

Pair Found in Water Stone's Throw From Shore

A 17-year-old seamstress and her 26-year-old naval seaman companion who drowned Sunday in Thetis Lake may have gotten into difficulties through being unfamiliar with the waters.

Coroner Dr. E. C. Hart said today an inquest is unlikely unless an autopsy report discloses unusual circumstances.

Marlene Katherine Tillyer, 412 Dallas road, and Wilfred Hornung, 280 Sydney avenue, Winnipeg, were found at 1 p.m. Tuesday by Colwood RCMP a stone's throw from Thetis Lake concession stand, face-down in six feet of water near the rocky shore.

The girl was unable to swim, according to friends, and L/S Hornung, who was due for release from the navy shortly after five years' service, was a poor swimmer.

They were reported missing Monday by Mrs. George Smith, 325 Arnot, where Marlene had been spending the weekend.

Police found the bodies during a shoreline search of the lake after finding Hornung's car, unlocked and with keys in the ignition, parked at the lake.

It was reported to police by concession operator Fred Boulter, which localized the search. RCMP immediately ordered navy frogmen and boats to aid in the search and made the discovery of the couples' bodies while awaiting their arrival.

Mrs. Smith told police Hornung had called for Marlene at 9.15 a.m. Sunday to go swimming. Her boy friend, a chum of Hornung, had gone to sea last week.

Thetis lake storeman Boulter thought he saw the couple standing talking beside Hornung's car Sunday.

"He doesn't think they had been out here very often," Mrs. Boulter said, "because most people lock their car and leave the keys and their wallets with us. They left the keys in the ignition and their clothes and valuables were in the car."

Both bodies were in swimming suits, police said. Mrs. Smith said Marlene had changed her underclothes for a bathing suit before she left the house.

TREACHEROUS LAKE

Sunday was dull with rain and only about half a dozen people swam, Mrs. Boulter said.

Continued on Page 19

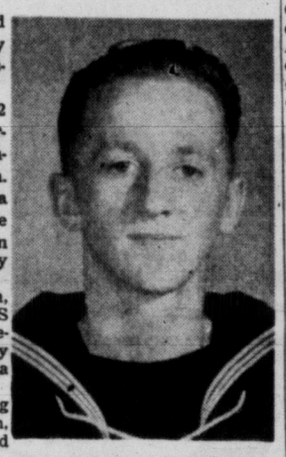

L/S WILFRED HORNUNG . . . Thetis victim

THROWN IN RIVER

Boy Killed 'For Fun' Witness Tells Court

MONTREAL (CP) — Gerald Arkinson, 16, was criminally responsible for the drowning death Sunday of Yvon LaFrance, 14, a coroner's jury ruled today.

The boy died in the St. Lawrence river after being pushed or thrown in. He was one of three persons slain in Montreal during the weekend.

The Arkinson youth, who contended the drowned boy fell into the water, listened expressionless while his friend, 12-year-old David Boychuk said he and Arkinson saw two boys fishing and Arkinson suggested it would be fun to push them into the river. Young Boychuk said he became frightened, but "Gerald went ahead" and pushed the LaFrance boy into the river.

"Then we hopped on our bikes and went home," he testified. He said he told his parents what had happened, and they called police.

Arkinson is scheduled to appear in social welfare court later today. If charged with murder or manslaughter, his case would go to a higher court.

In connection with another slaying of a boy—nine-year-old Robert Jones, whose skull was smashed by a concrete block—Montreal police Tuesday rounded up 65 carnival workers for questioning. They were later released except for four who still are being questioned.

Still held as a material witness in the case is husky 43-year-old Jack Kaminsky, a balloon hawker. He surrendered to police Tuesday after learning he was wanted for questioning.

An autopsy determined that Robert suffered multiple fractures of the skull. The report said there was no evidence the boy had been sexually assaulted.

In the third killing, Paul Machabee, 30, a Verdun accountant, was arraigned on a murder charge after a coroner's court jury found him criminally responsible for the bludgeoning death of his fiancee, 27-year-old Aldea Levesque. Preliminary hearing will be held next Tuesday.

A-POWERED SEAPLANE TO BE BUILT IN U.S.

SAN DIEGO, Calif. (AP) — Convair will start construction of an atomic-powered seaplane here early next year, the San Diego Evening Tribune reports.

The plane will be designed to retaliate with an H-bomb from some sheltered ocean hideway even if a nuclear surprise attack has wiped out the entire land-based United States bomber force.

Representative Bob Wilson (Rep., Calif.) announced the project after a conference with navy officials in Washington, the newspaper says.

Eisenhower Schedules Hospital Room Talks

(UP and AP Dispatches

WASHINGTON — President Eisenhower will confer in his hospital suite Thursday morning with visiting German Chancellor Konrad Adenauer, it was announced today.

Adenauer will be the first visitor the president has had outside of his family and White House aides since his emergency operation last Saturday.

Eisenhower took up a considerable amount of official work today although suffering discomfort.

He held a 25-minute meeting with key White House staff members, signed 27 bills and other official documents.

An aide said Eisenhower "looked and sounded quite chipper" and did some personal dictating to his secretary, Mrs. Ann Whitman.

The 8 a.m. medical report said the president spent a fairly comfortable night and that his blood pressure and other physical symptoms were about what could be expected at this stage of recovery from an intestinal operation such as the president underwent last Saturday.

Legion Backs Simonds —Except on 16-Year-Olds

VANCOUVER (CP) — A strengthened stand in favor of compulsory military service was endorsed unanimously by the Canadian Legion here today as it delivered a blast of what it termed misreporting of its 16th convention.

A re-written resolution, revised to include recommendations made to the convention by Lieut.-Gen. Guy Simonds in an address Tuesday, called for "a comprehensive national registration of residents of Canada above the age of 16 years . . ."

The Legion asked the "government of Canada to introduce national selective service based on a system of national registration in order that Canada may be properly and adequately prepared to meet any emergency to ensure that the obligations of national defence are equally distributed among all residents, to see that young Canadians shall never again be exposed to the hazards of combat without proper training, and to secure the most effective use of our manpower resources."

Before the resolution was presented, Earl Cannon of Summerside, P.E.I., delivered a criticism of the press from the floor for what he said was misreporting of the convention.

"Mothers and parents of this country have been informed through the press that we recommend conscription at the age of 16. When questions were asked after Gen. Simonds' speech, the press section was conspiciuous by its emptiness. I think we should request that the press be requested to accurately report the proceedings of this convention."

The suggestion was greeted with cheers and applause by the more than 1,200 delegates.

Erle Burgess of St. Thomas, Ont., the Dominion chairman, supported Mr. Cannon and said:

"The only matter at the age of 16 was a check and a medical examination."

There was no reference made at today's session to remarks by Gen. Simonds during his address and which he repeated later at a press conference and recorded television and radio interviews that 16-year-olds, found physically fit through examinations, should be compelled to attend summer youth camps and after that should go into reserve forces.

McKim Ross, president of the Montgomery branch of Edmonton, suggested the Legion set up a committee comprising "a leading military figure, such as Gen. Simonds," prominent industrialists, and others to form a Legion committee on national selective service. The committee would "give the public an accurate idea" of the Legion's stand on the issue, and also present Legion recommendations on the point in the House of Commons.

Prince Engrossed In His Needlework

IN "MY SIDE OF THE STORY" By The DUCHESS OF WINDSOR

Page 7

106-Yr. Mark Threatened By East Heat

By the Canadian Press

Heat flowed out of central Canada toward the east and west coasts today and southern Ontario, where fruitgrowers burned smudge pots against spring frost only a week ago, was warned of record high temperatures.

At 9 a.m. the mercury had already reached 81 degrees at Toronto and the Dominion public weather office predicted it would soar to 95, breaking the 106-year-old high for June 13 of 86.

It will be the second record to go by the boards in 24 hours; Tuesday's high of 94 beat the June 12, 1898, mark of 90.

CHICAGO (AP)—Hot and humid weather blanketed much of the United States today and numerous temperature readings over the 100-degree mark were reported. At Yuma, Ariz., it was 117.

Olympic Stables Burn

STOCKHOLM (AP)—The training building of the Olympic stables caught fire tonight, turning the entire area into chaos with screaming horses running wildly about but none of the championship horseflesh entered in the equestrian games was caught in the melee.

$3 Million Drug Haul

MEXICO CITY (UP) — Mexican customs officials announced today seizure of $3,000,000 worth of marijuana destined for the United States and Europe and the arrest of four alleged leaders of a narcotics smuggling ring.

$700,000 Grain Fire

VALPARAISO, Sask. (BUP)—A $700,000 fire today destroyed all four grain elevators in this hamlet 60 miles southeast of Prince Albert. Also destroyed were an estimated 170,000 bushels of grain.

U.S. Tycoon Wants Docker —If He Brings Lady Norah

LONDON (Reuters)—Sir Bernard Docker, dismissed chairman of an industrial combine, said today that it is "highly unlikely" that he will accept a name-your-own salary offer from the United States.

The British millionaire received the offer Tuesday from Henry J. Kaiser, the famed American industrialist.

Kaiser sent a cable which said: "Horrified to hear of your ouster but waste no time. I need you here revamp my auto interests. Name your own salary and expenses. No deal without the lady. Letter follows."

Docker said: "Anyway, I can't believe there is really anything in it. I am waiting for a letter confirming the offer."

("The lady" mentioned by Kaiser is Docker's publicity - minded wife, who is helping him in his fight to regain the chairmanship.)

Docker said he is much more interested in his fight with directors of the Birmingham Small Arms Company who recently voted him out of his position as chairman of the board.

"I have a battle to fight," he said. "It is my ambition to win. Until I win, the fight must come first and if I win—then I will be back in my old job. So, I repeat, it is highly unlikely I would go to the United States."

Tuesday night, Docker sent letters to shareholders of the company appealing for their support. On Friday he will tell his story in a three-minute spot he has bought on television.

"I want the public to see what kind of a chap I am," he said.

THE DOCKERS . . . to brighten U.S. scene?

Index to Inside Pages

	Page
Six Children Perish Under Tons of Earth	3
Body of Famed Pilot Recovered From Wreckage	3
Royal Rift Story Stirs Netherlanders	3
Eden Pondering Arms Overhaul	5
Saanich to Study Joint Town Hall	6
Last "Tommie" Leaves Suez	27

Ask the Times	19	Finance	10	Roberts	19
Bridge	28	Home Garden	5	Sports	12, 13, 14
Brock	4	Island Digest	17	TV with Lee	29
Classified	28	London Letter	5	Why Grow Old?	20
Comics	26	Penny Saver	20	Women	20, 21, 22
Dr. Alvarez	5	Radio	30	Your Horoscope	31
Entertainment	24				

Now th' tax bills are bein' issued there may be a move t' form an Iratepayers Association.

★ ★ ★

W'd this compulsory service apply t' restaurant waiters?

★ ★ ★

Well, I may not hev crossed th' Strait but I've crossed Douglas Street at 5 o'clock, an' thet's a dare fer any man.

PRAYER FOR TODAY

O GOD, give the statesmen who wrestle with national and international problems the wisdom and foresight to find solutions short of war. We pray today for an early end to the tragedy of Cyprus. Our hearts are with those who fearfully watch violence take the place of mediation, whether they be Cypriots or British; through Jesus Christ. Amen.

Political Shrapnel Flying in Saskatchewan

CCF Policies Under Fire From Invading Orators

(Special to The Times)

REGINA—As long as industry faces the imminence of expropriation under the Crown Corporations Act of Saskatchewan, the prairie province will never attain the degree of industrial development enjoyed by Auberta, R. W. Bonner, attorney-general of British Columbia, declared at a meeting sponsored here by the city's three Socred candidates in the June 20 election.

Bonner devoted most of his talk to an audience of 200, to a review of B.C. since the Social Credit administration took office late in 1952.

He thus furthered the impression that Social Credit candidates in Regina and Saskatchewan generally are fighting the election here not so much upon domestic issues, such as the movement of grain out of the province, as upon the record of Alberta and B.C., under their party's auspices.

Bonner said Socialism couldn't bring Saskatchewan the industrial development and diversification if needed. Social Credit constituted a real alternative to Socialism.

He said he was encouraged by the reaction which the presence of Social Credit campaigners in Saskatchewan had drawn from members of the CCF government here.

In an election campaign, no one shot at a dead duck, he declared.

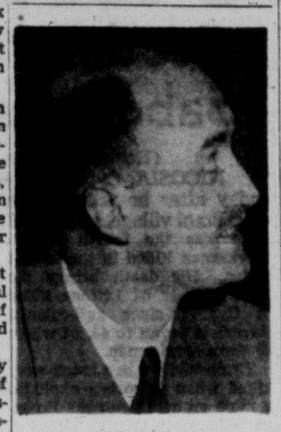

HON. ROBERT BONNER
. . . Socred spokesman.

GLOWING PICTURE

At Grayson Tuesday night Bonner painted a glowing picture of conditions in B.C. He was addressing a Social Credit meeting on behalf of Ralph Dohms, the party candidate for Melville constituency.

"This is my first trip into Saskatchewan and I did not come here to tell you how to run your own affairs," Bonner said. He was referring to the influx of speakers from other provinces including nine B.C. Socred cabinet ministers —who have jumped into the political battle in Saskatchewan.

B.C. Education Minister Ray Williston, speaking at Semans, said his province has never reduced the standard of teacher training despite a tremendous increase in school population.

"My government takes credit for industrial growth in British Columbia because it pushed roads and rail lines into the north," Williston said.

Premier E. C. Manning of Alberta also joined the political fray with a speech to Social Credit candidates in Regina that Socialism does not carry respect for individual rights. He said good government encourages individuals and companies in their expansion, assuring economical prosperity "but this will never be achieved by a government interjecting itself into the business atmosphere."

The Alberta premier said the "Liberal machine" brought Saskatchewan to the brink of ruin and the CCF party was elected because they were the only constructive alternative available at the time.

BROKEN PROMISES

At another Regina meeting the CCF government of Saskatchewan was accused by provincial Liberal leader A. H. McDonald of breaking its promises more than any other government in the western world.

He said the CCF claimed it provided real security in homes and on farms but there is no more security available in Saskatchewan than there ever was.

Walter Dinsdale, Progressive Conservative member of Parliament for Brandon-Souris, said in a campaign speech at Melville, that it is imperative that his party make a comeback in Saskatchewan. He said it is strong in his section of Manitoba where conditions are identical to those in Saskatchewan.

Irvin Studer, Liberal MP for Swift Current-Maple Creek, said CCF leader Coldwell "is doing a better job of destroying Parliament than any Communist could do." He made the comment in discussing events in the House of Commons concerning the Trans-Canada natural gas pipeline.

PREDICTS CASH CRISIS

Mr. Coldwell spoke at Vanguard, predicting that farmers will face another ready cash crisis next fall that will be just as severe as last year. He said this is the reason the CCF opposed the government plan to guarantee bank loans on farm-stored grain.

"It is just as imperative now as it was last fall for a system of cash advances to be established as an integral part of the machinery of the wheat board," he said.

LONG SEABOARD

Brazil, largest country in South America, has an Atlantic coastline stretching 4,889 miles.

Doctors Back Hospital Health Plan

QUEBEC (CP)—Canada's doctors Tuesday approved in principle the idea of hospital health insurance, stipulating that such plans would not include doctors.

A closed meeting of the Canadian Medical Association studied the issue of hospital insurance and reported that the profession throughout Canada is generally in favor of such schemes in principle.

A spokesman said, however, that the approval applied only to hospital plans and that discussion clearly indicated the membership would prefer voluntary medical plans such as already exist rather than government plans.

DOCTORS POLLED

The spokesman, Dr. A. F. Kelly of Toronto, general secretary of the organization, said at a press conference that representatives of doctors throughout Canada had been polled at the conference and indicated most provinces approve of hospital plans. The government of Manitoba was opposed and that of Quebec "undecided."

Some 2,000 doctors are attending the conference, representing 11,000 medical men throughout the country.

Thursday Meeting On Amalgamation

Directors of the senior and junior chambers of commerce here Thursday will study the Citizens' Research Institute of Canada survey report on feasibility of amalgamation of Greater Victoria.

Amalgamation committees of the two chambers sponsored the survey.

ENRICHED BY TIME

A United States $5 gold piece of 1882, in the Smithsonian institution as a rarity, is valued at $15,000.

FOREST PROBE 1-DAY SITTING ON JUNE 21

The Sloan Royal Commission on forestry, which adjourned May 23, will resume its hearings at Victoria courthouse June 21 at 11 a.m., it was announced today.

This will be a special one-day session arranged for the convenience of Canadian Forest Products, a commission spokesman said.

The hearings will then be adjourned until June 25 when legal arguments on behalf of companies involved will be heard.

Canadian Tourist Association Head Dies Suddenly

MONTREAL (CP) — President Georges Leveille of the Canadian Tourist Association died suddenly here Tuesday in his room at the Windsor Hotel. He was 58.

A former Quebec newspaper man, Mr. Leveille was also director of the province's publicity bureau, a post entailing the title of secretary to Premier Maurice Duplessis.

Before that, he had been private secretary and later deputy to the premier.

His home was in Quebec.

Canadian Dictionary Taking Shape

MONTREAL (CP) — Pierre Davinault, chief of federal government translation services, says the first strictly Canadian dictionary is taking shape.

He told the French section of the Royal Society of Canada Monday that the dictionary will pay particular attention to the English and French language peculiarities of Canada.

The publication, he said, will fill a gap left by the European dictionaries now used in most translations.

Working on the dictionary with him are Jean-Paul Vinay of the language institute of the University of Montreal and Prof. Henry Alexander of Queen's University in Kingston, Ont.

Mr. Daviault also disclosed that a centre for lexicopraphical research has been established in the language institute at University of Montreal and it will help with the dictionary-making.

"It is time," said Mr. Daviault, "that our variety of French and English is understood by other peoples."

At its present rate of increase Ceylon's population, now 8,500,000, will double in 25 years.

THREE POLIO CASES, ALL IN SAANICH

Vancouver Island had only three cases of poliomyelitis, all of them in Saanich, between Jan. 1 and June 9, the Provincial Health Department reported today.

Two of the polio victims were 13-year-old boys; the third was a woman aged 32.

Throughout B.C. 17 polio cases, 10 of them paralytic, were reported compared with 34 cases (23 paralytic) in 1955.

Atlantic Raftsman Seasick

HALIFAX (CP)—A seasick crew member of the raft L'Egare was reported in better condition Tuesday, but a radio report from the drifting raft said the man would leave the craft when the next boat came along.

The three other French-born sailors, hoping to drift to Europe on the 30-foot raft, said no assistance was needed and they would continue their trip across the Atlantic.

The raft lost more ground Tuesday as it ran into headwinds. Its position was given as 275 miles east of Halifax, 30 miles west of Monday's position. Last Friday the raft was reported 390 miles east of here.

33 years of misery...ASTHMA and Chronic Bronchitis

If bronchial asthma sometimes makes you feel like a human wreck, see what happened to Mr. H. J. Reeder, Box 321, Armstrong, B.C. He tells us: "When I was 45 years of age, I began to suffer from asthma and chronic bronchitis. At 78 years of age, I had not found the medicine I needed to get relief from attacks of coughing, wheezing and gasping for breath. Then I was introduced to Templeton's RAZ-MAH by a neighbour, and am thankful indeed to have learned about this comforting relief. Since using RAZ-MAH I breathe far more easily . . . sleep comfortably and am able to take pleasure in life again . . . get about without difficulty!" Enjoy quick relief from chronic bronchitis and asthma with Templeton's RAZ-MAH —only 79c and $1.50 at drug counters. B-116

Sparkling Brand New

'56 CHRYSLERS

BIG SAVINGS ACT NOW!

HUGE REDUCTIONS

OLSON WILL PAY TOP TRADE-IN PRICE ON YOUR CAR

With Long, Low Tailored Terms Suitable to YOU!

SEE THESE SUPERBLY STYLED '56 CHRYSLERS TODAY!

NOW YOU CAN OWN THE CAR YOU HAVE ALWAYS WANTED!

FULL CHOICE OF 1956 COLORS AND MODELS

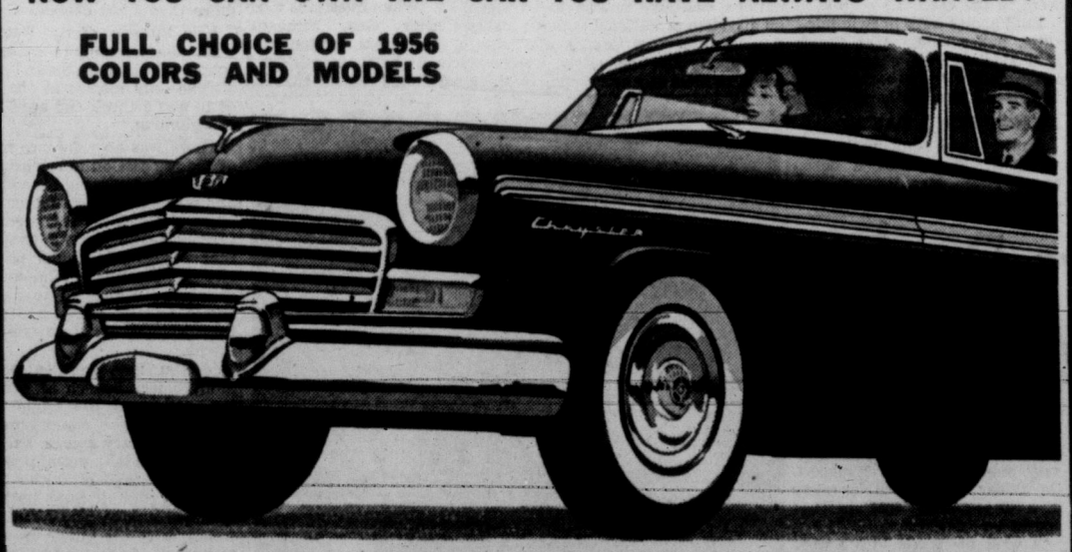

SHOP AROUND — GET A PRICE ON YOUR CAR — THEN

SEE OLSON FOR THE BEST DEAL ANYWHERE!

OPEN TILL 9 P.M.

OLSON MOTORS LTD.

1060 YATES CHRYSLER - PLYMOUTH - FARGO 4-1144

It's the last word... in POWER

SHELL PREMIUM GASOLINE with TCP

Your car takes on a new personality when you switch to Shell Premium with TCP*.

Right away, you'll notice an extra smoothness—a *new*, quick response.

Shell Premium Gasoline gives more power than other premium grade fuels because the exclusive Shell additive, TCP, overcomes the harmful effects of engine deposits *as they form!*

With Shell Premium in your tank, you are buying the finest fuel yet developed for modern high compression engines.

Yes, it's the last word in power. See your neighbourhood Shell Dealer.

*Trademark for Shell's patented gasoline additive—patented 1955

my side of the story

By

The Duchess of Windsor

(The Times continues publication of the memoirs of the Duchess of Windsor whose marriage to former King Edward VIII followed the great abdication crisis of 1937. Her decision to publish her story has been the subject of world-wide controversy. The series will run daily in the Times. Copyright reserved. Reproduction in any manner in whole or part, in English or other languages is strictly prohibited. All rights reserved throughout the world. Protection secured under the Universal, International and Pan-American Copyright Conventions.)

Partly with amusement, partly in pride, the Prince of Wales showed us the bright pattern that was just beginning to take form as he worked with his needle. "This is to be a covering for the back-gammon table," he said. Then, waving towards a similar screen on a nearby stand he added: "That's Thelma's masterpiece—the first, I trust, of 10 coverings for the dining-room chairs."

"Sir," I said, "I am fascinated and impressed. But where, if I may ask, and how did you ever learn this marvellous accomplishment?"

"From my mother, when I was growing up," was the amiable answer. "At Sandringham my brothers and sister and I used to sit around her at teatime. While she talked to us she was either crocheting or doing some kind of embroidery; and because we were all interested she taught us petit point."

He paused, then added almost apologetically: "I'm the only one of the brothers who has kept it up. I find it relaxing and more useful than detective stories. But it would never do to have my hobby become widely known. It might send a shock through the Empire."

I decided then and there that he must have a really sweet and even tender side to his nature.

Two cairn terriers, Cora and Jaggs, tussled at the Prince's feet. Cora snarled at Ernest and made a furious but futile rush at his ankle. Snatching her up, the Prince administered a mild spank on her rear. "Cora is always this way when anybody new appears," the Prince explained. "Now Jaggs has a much more hospitable temperament."

I was not so sure. When I made a tentative gesture in Jagg's direction, he stalked off and assumed an attitude of cold hostility on the far side of the room. The Fort, I decided, was strictly a bachelor's stronghold; even the Prince's dogs were determined to hold strange women at bay.

DIFFERENT

My first view of the Prince's private life can in truth be described as a continuous surprise—surprise because the reality was so much at variance with what surmise had led me to expect.

The Princely existence at the Fort was amazingly informal. Although everyone dressed for dinner, Thelma, Connie, and I wore our simplest evening dresses.

The Prince reappeared in a kilt—a grey and red tartan checked with black, which Ernest decided must be the Balmoral tartan designed by the Prince Consort—with a skean-dhu thrust into his hose on the right leg and a silver-mounted sporran from which I was amused to see him presently produce a small cigarette case.

The dinner was simple but delicious — oysters, which the Prince explained, came directly from his own oyster beds in the Duchy of Cornwall, an excellent roast of beef salad, a sweet and a savory.

Thelma and Gee Trotter kept up a running conversation in which the rest of us joined. I knew from the newspapers that the Prince during the preceding months had travelled extensively through the depressed areas of England, but never once did he mention anything about himself or his work.

He seemed tired, in fact, and the impression formed in my mind that there must be a tacit understanding in this place and in this company that he would deliberately put aside his official concerns. However, something that Ernest said brought a flash of interest. It had to do with an incident in history.

The Prince, like Ernest, fancies himself a lay student of English history; in a moment dates and circumstances were flying back and forth across the table like ping-pong balls.

COACHED

After coffee in the drawing room the prince invited us to play "red dog" with him, a card game I had not played in years.

The prince gallantly offered to coach me. I happened to be lucky: good cards fell to me. After several hands the prince smilingly said: "I don't think you need any more instruction from me. I'd better look after myself."

It was the first notice that he had taken of me that could be described as other than a formality.

Thelma was standing beside the gramophone, going through some records. "I feel like dancin," she said.

A look of pleasure came over the prince's face. "Perhaps we all do," he suggested. Gee Trotter kicked back the rugs in the octagonal hall and the prince moved towards Thelma with outstretched arms to dance her into the hallway.

He danced briefly with Connie and me in turn. I found him a good dancer, deft, light on his feet, and with a true sense of timing. Then, all of a sudden, he seemed tired.

"This being your first visit to the Fort," he said, "perhaps I should tell you about the rules. There are none. Stay up as late as you want. Get up when you want. For me this is a place of rest and change. I go to bed early and get up early so that I can work in the garden."

Well before midnight he said good night. The rest of us lingered only a moment or two, then departed for our rooms. That was my introduction to the private life of the Prince of Wales—a model of sedateness.

"I can't get over it," I remarked to Ernest when we were upstairs. "Where is the Prince of Wales I've heard about—the bachelor Prince who never goes to bed before dawn?"

"I daresay he has his Bohemian side," Ernest decided. "What we're seeing is the country squire. That's the side he probably inherited—the Sandringham inheritance. But I can understand his wanting to come here for weekends to get away from the routine of Palace life."

After the lights were out I lay reflecting on the evening, and my mind kept returning to an engrossing puzzle. What kind of man was this Prince of Wales, who seemed endowed with so many contradictory sides, at once charming and yet aloof, so quickly responsive to light and gaiety, yet with so much of his nature hidden in shadow? I could not decide.

Thursday: Was the Prince keen on me?

Fire Destroys Montreal Church

MONTREAL (CP) — A three-alarm fire Monday destroyed most of St. Gabriel's Roman Catholic church in Montreal's Point St. Charles district. No one was injured.

Firemen from 18 stations fought the blaze for more than four hours before bringing it under control.

The grey - stone, block - long church is believed to be the second oldest Irish-Catholic church in Montreal.

HARD OF HEARING?

A dream has come true!

the SPECTACON Eyeglass Hearing Aid by ACOUSTICON

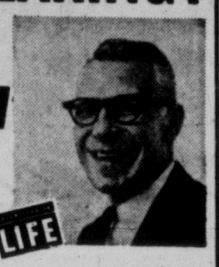

GOOD LOOKING ... stylish eyeglass frames for men and women! Slender frames and temples. Nothing below the ear—only a colorless sound tube connects to the ear.
NATURAL CLARITY ... No equal for crystal-clear reception!
POWERFUL ... Full-powered, 3 transistor ... custom-fitted.
NEAREST THING TO REAL EARS ... Try on the others, then compare with SPECTACON, the hearing aid of the future brought to you today!
NO COST, NO OBLIGATION ... try this hearing aid wonder.

ACOUSTICON OF VICTORIA — Phone 2-4524
745 YATES ST., VICTORIA, B.C.
Send me without obligation your free booklet, "Tomorrow's Hearing . . . Today."
Name _____ (Please Print Name)
Address _____
City _____ Province _____

By any test you'll like Tea best with BUBBLY BOILING WATER!

charge accounts invited

THE CLINIC SHOE
for Young Women in White

more women in white wear Clinics

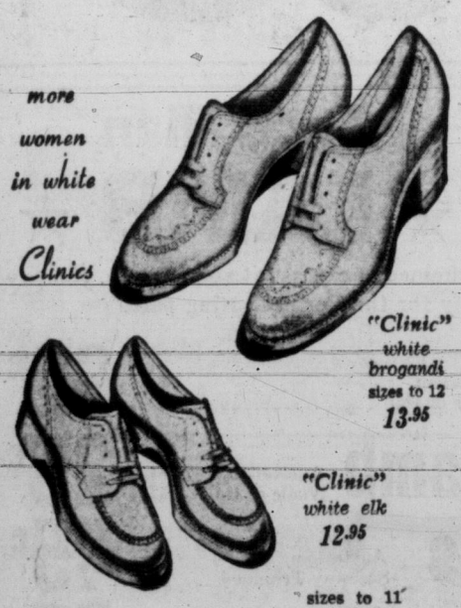

"Clinic" white brogandi sizes to 12 13.95

"Clinic" white elk 12.95

sizes to 11

so good fitting you can order by mail

Ingledew's
• men's • women's • children's shoes
also 623 Granville St., Vancouver 749 Yates St.

Woodward's
QUALITY . . . LOW PRICES . . . PHONE 2-7231

GARDENING SUPPLIES AND SPECIAL VALUES

GARDEN WHEELBARROW
Lightweight, Puncture-Proof Tire
Finished in All-Steel Baked Enamel

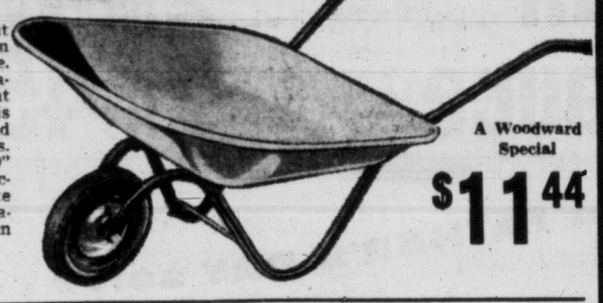

All-steel lightweight barrow for garden and general use. Round 3 cu. ft. capacity tray, with 14" flat pouring spout, is smoothly finished with no corner welds. Strong handles. 10" semi-pneumatic puncture-proof tire, Oilite bearings. Baked enamel finish, in green or yellow.
A Woodward Special $11.44

FUNNEL TOP
TANK SPRAYER
Capacity about 1½ gallons. Constructed of heavy galvanized steel. Electrically welded seams. 6" brass pump equipped with positive acting check valve. Oil treated plunger leather. 12" brass extension rod equipped with new adjustable spray nozzle, for fine to coarse spray. 20-inch durable spray hose.
A WOODWARD SPECIAL $5.98

Woodcraft De Luxe Mower
16-inch cut, easy rolling 10-inch wheels . . . 16-inch ball-bearing mower with 5 Sheffield steel blades. 10" wheels with extra large semi-pneumatic tires. Split hardward roller for easy turning. Shrub protecting apron. Simplified height adjustment from ¾" to 1¾". Strong tubular steel handle.
A WOODWARD SPECIAL $18.95
—Woodward's, Hardware

QUALITY TOOLS AND CAMPING SUPPLIES AT A SAVINGS!

6¼-Inch ELECTRIC SAW
Light in weight, easy to handle. Smooth running high-speed motor is fan cooled. Aluminum die-cast frame, guard and motor housing. For cutting any angle between 90 degrees and 45 degrees, any depth up to 2⅛" at 90 degrees. Graduated with 6¼" combination blade and 10-foot rubber covered 3-wire cord with plug. Operates on 110-115 volt. $34.85

OSCILLATED SANDER
Portable electric oscillating sander, requires no lubricating. Sealed for life ball-bearings. Gives good service under toughest conditions. Heavy cast aluminum body. Uses ⅓ sheet of 9"x11" abrasive paper, making it easier to replace. $29.95
Adapters available for power tools, 90¢
—Woodward's, Hardware

COLEMAN CAMP STOVE The famous dependable 2-burner camp stove, that has saved so much money on outings. Can be set up and ready in 1 minute. Removable fuel tank holds 2 pts. A Woodward Special $12.88

CHILDREN'S TENTS—Roy Rogers' Tee Pee Tent. Lots of fun for kids! Durable and roomy $9.95

40" Top Carrier
A WOODWARD SPECIAL
Designed to anchor to the rain gutter of any car. Consists of two 40" steel bars with adjustable load-straps, and is supported by eight grey suction cups, will not mar the car top. For work loads or vacation trips. Pair $5.98

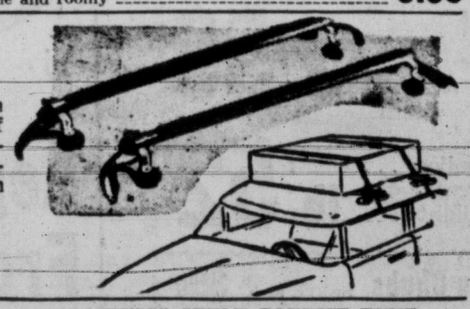

TENT VALUES

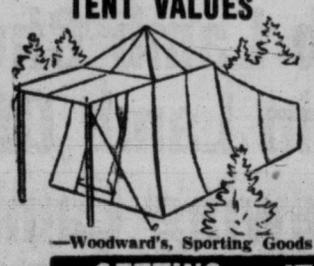

—Woodward's, Sporting Goods

"PALMETTO" STYLE TOURIST TENT
THE CAMPER—9'x9' floor area. 6'6" centre height. 9¾-oz. treated canvas with mosquito door and window netting. Jointed centre pole and canopy poles.
A WOODWARD SPECIAL $34.95
THE OUTDOOR FAMILY—Palmetto style . . . with extended back. 9'x12' floor area, 7' centre height, 10½-oz. treated drill.
PRICE $59.95
LARGE UMBRELLA STYLE TENTS—Quick and easy to set up. Size 9x9x76 $59.95

GETTING IT AT WOODWARD'S IS YOUR BEST GUARANTEE

Woodward STORES (Victoria) LTD.
QUALITY... LOW PRICES... PHONE 2-7231

Store Hours: 9 a.m. to 5.30 p.m.
Closed All Day Wednesday

SPECIAL SALE!
FAMOUS ENGLISH CORNISH WARE

2,000 pieces of this beautiful English porcelain ware. Known the world over by its attractive blue and white bands.

All Pieces Grouped and Priced for Rapid Selling Thursday, Friday and Saturday

Cornish Ware has: "The Charm and Whiteness of Cornish Clouds"
"The Blue of Cornish Skies"
"The Glisten of Cornish Sea"
Cornish Ware received special award by the British Society of Hygiene and was a favorite of Her Majesty the Late Queen Mary who invariably made purchases each year for Marlborough House at the British International Fair.

OPEN STOCK AT WOODWARD'S . . . As Illustrated. Bread and Butter Plates, Fruit Dishes, Oatmeals, Egg Cups.
All pieces grouped for Special Sale 24¢ each

Cups and Saucers, all styles. Coffee Mugs, Milk or Cocoa Beakers, Breakfast Plates, Dinner Plates, Soup Plates, Spice Pots, Mustard Jars.
All pieces grouped for Special Sale 39¢ each

Cream and Sugar (pair). Salt and Pepper, Kitchen-size Shakers: Sugar, Flour, Pepper, Salt; Milk Jugs (1 pint), Milk Jugs (1½ pints), Small Canisters.
All grouped—Specially Priced 75¢ each

Many other items such as Teapots, Canisters, Platters, etc., grouped and priced for rapid selling.
—Woodward's China Dept.

TRUMIX AUTOMATIC KNITTING MACHINE FOR THE HOME
TODAY'S MOST MODERN HAND KNITTER $169.00
You are invited Demonstration in the store by experienced demonstrator 2—4.30 p.m. Fri., June 15
Knit 50 Times Faster . . .
Exclusive Trumix Features:
Removable front rule on which plain stitches are formed. It allows unique versatile pattern making without hooks.
Has cam parts, each separately equipped with springs. Therefore the machine is working reliably and permits a wide variety of knitting designs, never achieved before.
Has jacquard screws which greatly facilitate the knitting multi-coloured patterns.
Buy it on Woodward's Easy Budget Terms!

TRUMIX HAND KNITTER
Is absolutely runproof, owing to its automatic thread tension.
Knits any thickness of thread, wool, cotton, angora, boucle and even ordinary sewing silk for certain garments.
Knits sweaters, jackets, ladies' dresses and suits, children's and babies' garments — socks and many other items.
Makes finish knitting like hand work.
With a few balls you can create any garment in the latest style.
Knit quicker and softer than any other hand-knitting machine.

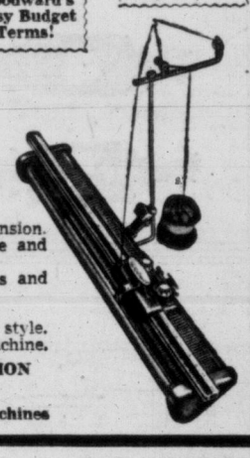

CALL WOODWARD'S TODAY FOR A DEMONSTRATION WITHOUT OBLIGATION
Woodward's Sewing and Knitting Machines

LEWYT'S NEW "99" VACUUM
Just $99.50
Including Lewyt's Bonus Hassock Offer Yours on Woodward's Budget Terms as Low as $2.00 Per Week
GOLDEN LEWYT
• Big Wheels
• Rolling Nozzle
• Ride along Tools
This is Lewyt's latest and most popular model in attractive fresh colours and all the latest devices.
This is the time of year to lighten the load with a new Lewyt from Woodward's.
SEE THE NEW LEWYT IN ACTION TODAY AT WOODWARD'S

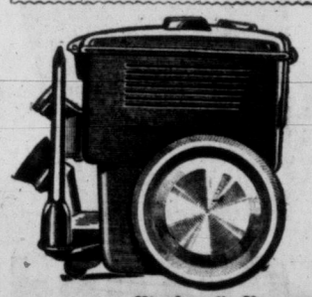

Woodward's Vacuums

MAKE EVERY WASH DAY AN "EASY" WASH DAY

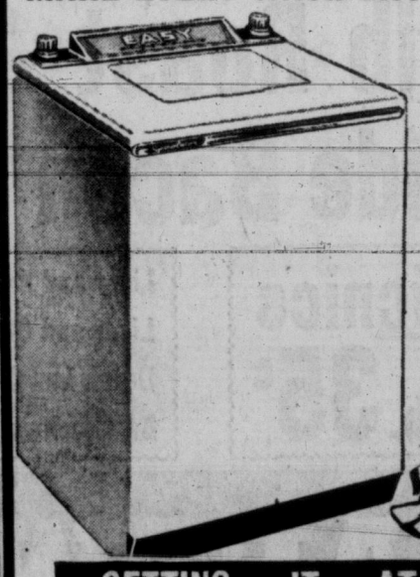

You can make this possible in your home today with the all-new
Easy Spiralator Automatic
FOR JUST $299.00
You can pay more but you cannot buy a better washer than the New Spiralator Automatic.
Woodward's are featuring this machine today at this low, low price and are allowing "Genuine Trade-In Allowances" for your present washer, PLUS "24-month budget terms on the balance."
You are invited to see a demonstration without obligation. Remember, where you buy is as important as what you buy, that is why getting it at Woodward's is your best guarantee.
Woodward's Washers and Dryers

GETTING IT AT WOODWARD'S IS YOUR BEST GUARANTEE

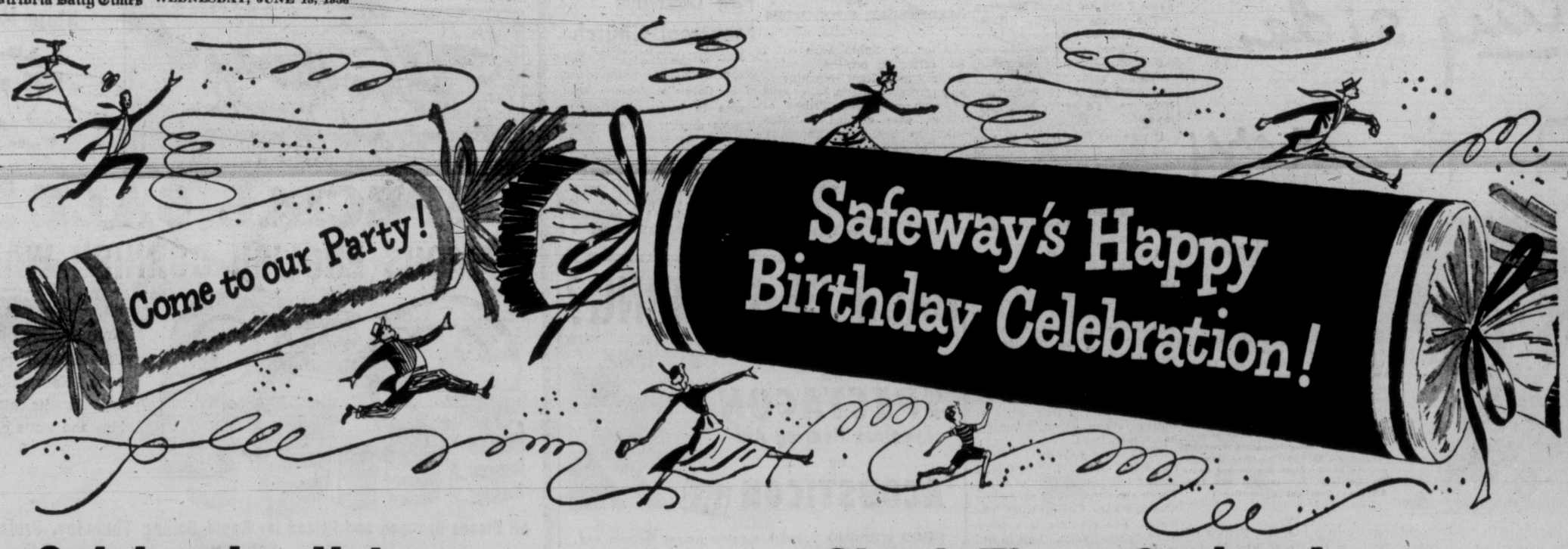

Celebration Values

Orange Juice	Old South Frozen Concentrate, 6-oz. tin	4 for 67c
Apple Juice	Westfair Choice Okanagan, clear, 48-oz. tin	2 for 55c
Q.T.F Pineapple	Sliced, 15-oz. tin	2 for 47c
Sweet Mixed Pickles	Tender Crisp, 16-oz. jar	2 for 49c
Pork & Beans	Taste Tells, in Tomato Sauce, 15-oz. tin	6 for 69c
Luncheon Meat	Pic Brand, 12-oz. tin	2 for 67c
Norwegian Sardines	Luncheonette, 3¾-oz. tin	6 for 65c

Check These Savings!

Raspberries	York Frozen, 15-oz. pkg.	2 for 65c
Dark Sweet Cherries	Taste Tells, Choice, 15-oz. tin	2 for 43c
Apple Sauce	Lakemead Fancy, 15-oz. tin	2 for 25c
Tomato Juice	Hunt's Choice, 15-oz. tin	4 for 47c
Golden Cream Corn	Taste Tells, Choice, 15-oz. tin	2 for 27c
Choice Green Peas	Taste Tells, Assorted, 15-oz. tin	4 for 56c
Diced Carrots	Taste Tells, Choice, 15-oz. tin	4 for 47c
Fancy Tiny Shrimps	Baby Brand, 4½-oz. tin	43c
Hot Dog Relish	Heinz, 12-oz. jar	39c
Post's Bran Flakes	14-oz. pkg.	25c
Cheese	Kraft Velveeta, 1-lb. pkg.	59c
Marshmallows	Angelus Plain or Colored, 1-lb. pkg.	39c
Gay Liquid Detergent	20-oz. bottle, Reg. 59c, Less 10c	49c
Liquid Wax	Johnson's Hardgloss Glo-Coat, quart tin	99c

1	Red Plum Jam — Empress Pure	4 lb. tin 55c
2	Margarine — Delmar, Burns' 1-lb. pkg	2 for 59c
3	Sweet Biscuits — David's Famous 13 Varieties, 1-lb. pkg	2 for 69c
4	Fruit Cocktail — Aylmer, Fancy, 15-oz. tin	2 for 47c
5	Cranberry Sauce — Ocean Spray, whole or jellied . . . serve with poultry. 15-oz. tin	2 for 45c

Prices Effective June 14th, 15th and 16th

In locations situated in Greater Victoria area

BIRTHDAY SURPRISE BUY

The Perfect Gift for Dad!

Firelight Cigarette Lighters each..... **79c**

P-S-S-S-T! On FATHER'S DAY serve . . .

FRYING CHICKEN

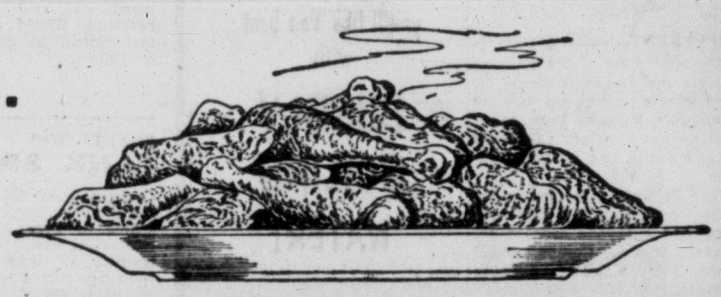

Safeway Select Quality Plump, Tender Meated Pieces

Pan ready . . . to be fried to a golden brown, and served with Father's favorite vegetables and salad . . . cut up on cello tray.

lb. 59c

Ground Beef	85% lean Grade Red "A"	lb. 39c
Cross Rib Roast	Beef Grade Red "A"	lb. 59c
Sliced Side Bacon	Rindless . . . Breakfast Delight	lb. 52c

Smoked Picnics

Pork Shoulders Picnic style, whole or shank, half — lb. 35c

Liver and Bacon Chubs	Swift's, each	39c
Liver and Cheese Chubs	Swift's, each	39c
Dutch Lunch Salami	Swift's, lb.	72c
Braunschweiger Chubs	Swift's, each	39c

Australian ★ LAMB ★

Trimmed of excess fat and bone . . . you pay only for the Perfect eating part.

Leg of Lamb	Australian, Whole or Half	lb. 62c
Frontquarter Lamb	Australian, Whole or Half	lb. 25c
Rib Lamb Chops	Australian, Safeway Trimmed	lb. 45c
Loin Lamb Chops	Australian, Tenderloin End	lb. 55c
Stewing Lamb	Breasts and Shanks, Economical	lb. 15c

SAFEWAY

We Reserve the Right to Limit Quantities

CANADA SAFEWAY LIMITED

It's Our 27th Birthday . . .
and we're celebrating with fun and SAVINGS for YOU

Nothing like a party! Especially when it goes hand in hand with low, low prices! You've helped us grow in this community and we want to say "Thank you!" in the way it will mean most to you. We hope these Birthday Celebration prices tell you our appreciation. For great savings, and for great fun, come to our party today!

Fancy Clover
PINK SALMON 7¾-oz. tin ..... 2 FOR 49c

SOUP 'N MILK
Campbell's Soup . . . Serve Made with Milk
Mushroom, Cream of Chicken, 10-oz. tin ..... 4 FOR 73c
Serve Soup, Milk and Crackers

WHOLE BEAN COFFEES

Enjoy the full, rich flavor of coffee you grind FRESH at Safeway . . . Flavor sealed in the freshly roasted coffee bean . . . released by a flip of the switch in the speedy coffee mill.

AIRWAY
Mild and mellow . . . A mild blend of the choicest high grown Brazilian Coffees . . . gives you a light coffee for the heavy coffee drinkers.
1-lb. bag $1.03
2-lb. bag $2.04

NOB HILL
Rich and aromatic . . . a rich blend of the choicest Central and South American coffees that gives you coffee that tastes as good as it smells.
1-lb. bag $1.12
2-lb. bag $2.22

Cake Mix Betty Crocker, Marble, Yellow, White and Devils Food, 20-oz. pkg. 35c

Tuna Flakes Southern Cross, 6-oz. tin ..... 2 for 35c

Sockeye Salmon Court Fancy Red, 7¾-oz. tin ..... 2 for 79c

Meat Balls in Gravy Puritan. Rich flavor. 15-oz. tin ..... 2 for 49c

Westminster Tissue 6-oz. roll ..... 4 for 37c

Make Father King
On his day—Sunday, June 17th

Cigarettes	Filter Tip Brands—Carton of 200	2.95
Cigarettes	Popular Brands—Carton of 200	2.95
Cigarettes	Vogue, Daily Mail or Corvette—Carton of 200	2.65
Cigars	White Owl, pkg. of 5	49c
Cigars	Marguerite, pkg. of 5	49c

This Week's Feature in
Aluminum Cookware
9" Covered Fryer
With 4-Egg Poacher Unit
Retail Value $9.00 . . . yours for only 18 25c Certificates or $4.50 Cash.

Royal Instant
PUDDING (DEAL)
2 pkgs. 19c

Kraft Parkay
Margarine
1-lb. pkg. ..... 2 for 73c
2-lb. pkg. 69c

Cadbury Instant
Chocolate
Serve hot or cold
8-oz. tin 31c
16-oz. tin 57c

Best Foods
Mayonnaise
Delicious on Fruit or Vegetable Salads
16-oz. jar 53c

Check These Birthday Values

Shower Hats	Plain or Plaid, each	99c
Insulated Picnic Bags	Keep food cool, each	$1.99
Portable Picnic Grills	each	$3.39
Air Mattresses	Strong durable plastic, each	$4.99
Garden Soakers	Multivinyl 20ft.	$1.98
Bamboo Picnic Baskets	Set of 3	$5.95

June Is Dairy Month

Cottage Cheese	Blossom Time. Creamed, Pasteurized, 16-oz. ctn.	18c
Fresh Milk	Fresh daily at Safeway. Quart bottle	24c
Ice Cream	Party Pride. Assorted Flavor. Pint carton	45c
Mild Cheese	Berkshire, lb.	55c
Grade "A" Large Eggs	Dozen	67c

Skylark
Silhouette Bread
Low in Calories—High in Protein
16-oz. wrapped loaf 19c

Quaker
Cereals
Corn Flakes, 12-oz. pkg. 25c
Muffets, 9-oz. pkg. ..... 2 for 33c

California Vine - Ripened
CANTALOUPE
Peak flavor, sweet, juicy and ripe—
Enjoy them morning, noon and night.
lb. 15c

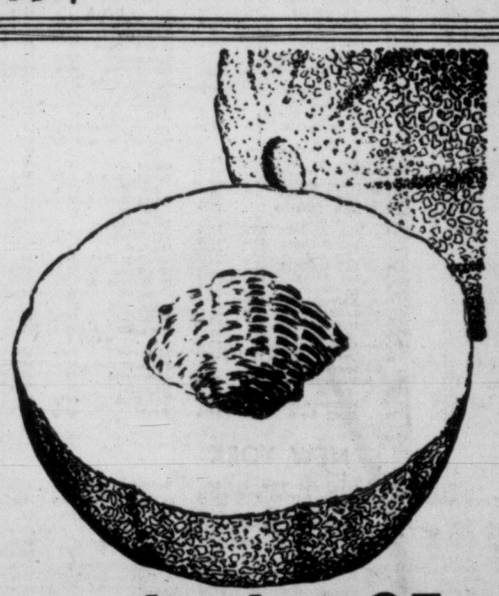

Head Lettuce Local Firm Heads ..... lb. 12c

Red-Ripe Strawberries Vancouver Island ..... basket 35c (Or lowest market price)

Hothouse Tomatoes Vancouver Island, Firm, full of flavor ..... lb. 29c

Green Cabbage Shred for salads ..... lb. 8c

Bing
CHERRIES
Sweet and Juicy
½ lb. 28c

Shafter New White Potatoes Calif.
10 lb. In Shopping Bag 83c

Local
CAULIFLOWER
Fresh, firm heads
Lb. 21c

Imported
CORN-ON-COB
Well-Filled Kernels ..... 3 Cobs for 21c

SAFEWAY

We Reserve the Right to Limit Quantities

CANADA SAFEWAY LIMITED

TODAY'S MARKET QUOTATIONS

Information provided by James Richardson & Sons, T. H. Burns & Co. Ltd., Hagar Investment Ltd., A. E. Ames & Co., W. C. Pitfield & Co. Ltd., Hugh Mackay & Co. and Investment Dealers' Association.

VANCOUVER—NOON

OILS	Bid	Asked
AP Con	45	47
Basco Pete	51	55
Bata Pete	15	16
Blue Crown	24	27
Britalta Pte	280	290
British Pete	7	8
Charter	180	190
Con Micmac	345	350
Futurity	44	47
Gen Pete	500	—
Do A	500	—
Hargal	4	4½
Home	11¾	12¼
Mill City	34	37
N Gas Expl	160	185
N Superior	245	250
Pacific Pete	15¾	16
Pathfinder	145	155
Peace River	960	975
Royal Cando	8	9
Soarmac	26	27
United	235	239
Vanalta	20	21
Vaptor Exp	114	116
Ynk Princess	84	85
York	8	9

MINES	Bid	Asked
Ad Astra	10	11
Amer Stand	16	18
Beaver Ldg	35	38
Bethim Cop	.137	140
Bralorne	525	540
Canam Cop	129	135
Cowich Cop	215	225
Cronin Bab	5	6
Dorreen	6	7
Gnt Mascot	74	80
Granby	14½	—
Granduc	590	—
Grandview	13½	15
Hamil	4	5
High Belle	77	80
Indian	6	6½
Mackeno	35	38
Mid Wst Cop	62	65
Jackson Bsn	41	44
Nat Explor	54	56
NW Ventures	29	30
Pac Nickel	45	46
Pioneer Gld	190	195
Prem Border	16½	17½
Quats Cop	70	74
Red Hawk	4½	5¼
Rvs McDon	210	250
Rexspar	31	—
Sheep Creek	164	165
Silbak Prem	23½	24
Silver Ridge	16	17
Silver Stand	57	60
Sshine Lard	28	29
Taylor Brdg	25	30
Trojan	62	64
Ulica	4	5
Vananda	8½	9
Wstrn Expl	62	68

INDUSTRIALS	Bid	Asked
Alta Dstlrs	170	200
Do VT	150	155
BC Forest P	15¾	16
BC Power	39¾	40
BC Tele	46½	47
BC Turf	95	100
Capital Ests	5	5¼
Cons M & S	32	32¾
Grwrs Wine	—	6
Inlnd N Gas	5⅝	6
Lucky Lager	4½	4¾
Midwest Gs	400	410
Neon Prods	13¼	13½
Okngn Tele	10	11
Powell River	54¾	56½
Sun Publish	16	18
Wstmr Pap B	25	26
W Plywood	22¾	23

TORONTO MINES

	Bid	Asked
A Tellewknife	52	56
Algom Uran	15¾	17
Amal Larder	15½	16½
Amer Neph	210	220
Anac Lead	275	295
Anglo-Huron	12¾	13½
Arjon	29	30
Ascot Metals	31	32
Aumacho	38	40
Aumaque	23	24
Aunor	220	225
Bagamac	11½	12
Barnat	66	67
Barvue	105	114
Barymin	242	245
Base Metals	92	93
Baska Uran	28	29
Beaucage	208	225
Beaver Ldg	36	38
Belcher	220	221
Belleterre	206	225
Bevcon	43½	47
Bibis Yuk	11	11½
Bigroff Ur	255	260
Black Bay	75	80
Bonville	11	11½
Bralorne	530	540
Broulan	152	155
Brunswick	11	11¼
Buffadison	12½	13
Buff Ank	70	75
Buff Can	16½	17
Buff RL	9	10
Bulldog Yuk	12	13
Bulole	525	550
Callinan	24	25½
Camp Chib	20¼	20½
Camp RL	550	570
Cdn Malar	42	45
Can-Met Ex	231	234
Cariboo Gold	60	67
Castelar	835	860
Castle-Tret	395	425
Central Pat	134	135
Cerf Porc	15½	18
Chem Res	445	455
Chestervle	40	43
Chibougamau G	120	125
Chromium	310	325
Coast Copper	10¼	11
Cobalt Cons	71	74
Coch Willams	90	95
Coldstream	137	138
Coniaurum	47	50
Con Denison	10⅝	10¾
Con Discy	345	350
Con Halliwl	178	180
Con Howey	425	440
Con Mosher	77	80
Con Nichlsn	23	24
Con North	130	135
Con S Basin	380	385
Conwest	625	640
Copper Clife	360	365
Coulee	145	150
Cusco	18½	19
D'Eldona	24½	25
Delnite	45	49
Detta Min	14	15
Dome	12⅝	14½
Donalda	48	52
Duvex	27	32
Dyno	107	110
E Malartic	185	187
E Sullivan	595	600
Estrn Met	67	69
East Sec	630	640
Emerald	20½	23
Eureka	155	159
Falconbridge	33½	34
Faraday	155	157
Frobisher	425	435
Geco	18½	18¾
Geo Scien	225	228
Giant Yke	490	500
Glen Uran	77	80
Goldale	25	26
Gold Crest	26	27
Golden Man	310	315
Goldflds Ur	26	26½
Graham B	26	26½
Grandines	33	34
Granduc	390	400
Gunnar G	18¾	18⅞
Hasaga	18½	21
Headway	138	140
Heath	28½	29
Heva	11½	13
High-Bell	78	80
Hollinger	26⅝	27
Hudson Bay	80¼	81
Indian Mines	24½	26
Inspiration	126	130
Iso Uran	22	25
Jak Waite	18½	19
Jacobus	31	33
Jellico	21	23
Joburke	14	15
Joliet Que	115	117
Jonsmith	33	34
K-Addison	19¾	19⅞
Kilem Cop	375	380
Kirk HB	75	76
Kirk Lake	165	170
Labrador	20½	21
Lake Cinch	85	87
Lake Dfalt	295	299
Lake Lngmn	14	15
Lake Nrdc	265	270
Lake Shore	470	475
Lake Wasa	23	24
La Luz	405	420
Lamaque	295	300
Leitch Gold	76	—
Lexindin	22	25
Lit Lng Lac	151	165
Lorado Urn	126	128
Louvicourt	24	27
Lyndhurst	144	145
Macassa	198	200
MacDonald	85	87
Macfie	15	17
Mackeno	35½	36
Macleod	125	130
Madsen RL	241	245
Mirtc Gold	147	150
Maralgo	31	32
Maneast Ur	22½	27
Maritimes	295	300
Martin McN	19	20
McIntyre	82⅝	84
McKenzie RL	35	37
May Brun	122	124
McMarmac	13	17½
McWatters	46	49
Mentor Ex	60	64
Merrill Isld	300	305
Meta Urn	25½	26
Mining Crp	23¼	24½
Mogul	300	310
Moneta	73	76
Nat Exp	55	56
Nbhi Labine	140	145
New Cimet	75	78
New Delhi	102	103
New Dknsn	177	184
New Goldvue	29½	30
New Hrcana	28	29½
New Jaculet	169	170
New Jason	24	25
Newlund	63	68
Nw Mylamac	16½	17
New Royran	370	375
Nw Thurbois	17	18
Nickel Rim	395	400
Nipissing	390	400
Nisto	22	24
Noranda	59	60
Norgold	20	22
Norlartic	13½	16
Normetal	675	680
Norpax	157	159
North Inca	9	9½
Nudulama	45	46
O'Brien	91	97
OLeary Mite	26	27
Opemiska	15½	15¾
Osisko	41½	43
Pacific East	13	13½
Pamour P	54	58
Panel	110	115
Parbec	13	13½
Pardee	80	84
Paler	83	90
Paymaster	31	32
Pend Oreille	400	410
Perron Gold	25	27
Pickle Crow	150	195
Placer De	12¼	12½
Pwll Rouyn	50	54
Preston E	635	640
Pronto	560	570
Que Chib	186	193
Que Cpr	216	219
Que Lbrdr	20	21
Que Lithium	11¼	12½
Que Man	115	120
Que Met	360	370
Quemont	26½	27
Royrock	168	170
Radiore	119	120
Rix	87	94
San Antonio	86	93
Shawkey	16½	17
Sheep Creek	160	165
Shrrtt Gdn	890	895
Sigma Mnes	495	515
Reeves McD	222	248
Silanco	16	17
Silver Miller	134	138
Silver Stdrd	58	60
Spanish Am	175	180
St Mikes Ur	40	42
Starrat Olsn	11½	12
Steep Rock	18⅞	19
Sudbury C	17½	19
Sullian C	535	550
Sylvanite	123	125
Teck Hghs	205	208
Temagami	700	715
Thompson	160	165
Trsctnl Res	41	42
Utd Asbsta	700	710
Utd Estella	18½	20
Utd Keno	605	625
Utd Mntubn	23	24
Upper Cda	91	92
Ventures	38¼	38¾
Viola Mac	215	225
Waite Amlt	14¼	14½
West Ashley	12½	13
Willroy	274	280
Wiltsey C	13½	14
Winchester	10½	11
Wright Hrgs	180	184
Yale Lead	41	45
YK Bear	216	218
Yukeno	10	10½
Zenmac	46	47

TORONTO-MONTREAL INDUSTRIALS

	Bid	Asked
Abitibi com	38½	38¾
Do pfd	24½	24¾
Acadia Atlc	10	10½
Do A	21½	23
Algoma Stl	102	103
Aluminum	124	125½
Do 4½% pf	50	50½
Agl Can Flp	26	46
Do pfd	53½	—
Agl Nfld Dev	11⅞	11¾
Argus Corp	21½	22
Do pfd 2.40	55½	55½
Do pfd 2.50	46½	46¾
Asbestos Crp	46½	46¾
Atlas Steel	24¾	25¼
Bathurst A	62	63
Beatty Bros	6½	7
Bell Tiphne	45⅞	46
Brain Trctn	6⅞	7
BA Oil	41⅛	41⅜
BCE 4% pf	90	91
Do 4¼% pf	46½	46¾
Do 4½% pf	49	49½
Do 4¾% pf	100¼	100½
Do 5% pf	50½	51
BC Frst Prds	15⅞	16
BC Pkrs A	15	15¼
Do B	12½	12¾
BC Power	39⅞	40
BC Tiphone	46	47
Bldg Prdts	33½	35¼
Brltn. S	28½	29
Burns & Co	11¾	11⅞
C & D Sugar	22½	23¾
Cdn Cement	29½	29⅞
Do pfd	28½	29
Cdn Iron Fds	33½	33⅞
Cdn Pkrs A	37	37⅞
Do B	34¼	35
Cdn Permnt	86½	87¼
Cdn Stmshp	27½	30
Do pfd	12½	12½
Cdn Brwrs	29¼	29½
Do pfd	30	30¼
Cdn Canners	41	41⅛
Cdn Clanese	16	16½
Do $1.75 pf	30½	31
Cdn C & Cel	9¼	9⅜
Cdn Drd & D	22	22⅞
Cdn Gen Inv	28¼	29½
Cdn Industr	20¼	20½
Cdn Loco	32	—
Cdn Marc	480	500
Cdn Oil	22¾	23½
Cdn Pet pfd	28¼	28⅞
CPR	31⅝	31⅞
Cdn Vickers	32½	33¼
Chrysler	64	65¼
Cockshutt Fm	6	6¼
Cons M & S	32½	32¾
Consum Gas	20¼	20¾
Corbys A	16⅝	16½
Do B	16	16¼
Crwn Zeller	65¼	66
Dst-Seagrm	34¾	35
Dom Fd&Stl	38	28¼
Do pfd	100¼	101½
Dom Mag	13	14
Dom Stl&Cl	20½	20¾
Dom Stores	37½	38
Dom Tar C	15⅞	15½
Dom Textile	7⅞	7⅞
Dow Brew	35	35¾
Eddy Paper	55⅞	57½
Famous Play	17½	17⅞
Fanny Farm	22½	23
Federal Gr	29½	30½
Ford A	121	123½
Foundation	23½	25
Fraser Co	35¾	36¼
Gatineau Pw	29	29¼
Gen Dyn	58½	59¼
G-M	42½	42¾
Gen Stl Wrs	9	9¼
Goodyear T	—	147
Gt Lakes Ppr	51	51½
Gt W Coal A	10¼	10½
Do B	9	9¼
Gyps LA new	35½	—
Hamltn Cot	14¼	14½
Hind Dauch	45	49
Hwrd Smith	44	45
Imperial Oil	49⅝	50
Imp Tobacco	11¼	11⅜
Do pfd	6¼	—
Ind Accept	50¾	51½
Int Bronze	10⅞	11¼
Do pfd	22	23½
Int Metls A	41	41¾
Int Nickel	92	92⅝
Int Pete	34⅞	35⅜
Kelvinator	13½	14
Labatts	21⅞	22
McColl Frnt	50	50¼
Do pfd	98	99
Merc Mills	7	10
Mltn Brick	415	435
Mdrn Cntnrs	14	—
Molson A	23¼	24½
Do B	22½	30
Monarch Knit	5	6
Mont Loco	16¼	16½
Moore Corp	46	47
Nat Drug	11¼	11½
Do pfd	12⅛	12¼
Nat Grocers	—	20
Nat Hose A	425	—
Do B	5	5½
Nat Stl Car	29	29⅝
Ont Stl	26⅛	29
Orng Crsh	385	390
Page Her	84¼	88½
Penmans	24½	—
Powell Rv	55¼	55⅝
Power Corp	59	60
Press Mtls	39	39¼
Rysd Silk A	11¼	11½
Do B	350	425
Russell Ind	11¾	12
St Lawr Corp	—	79
Shawinig	82	83½
Sicks Br	—	26
Do VT	25½	26
Slvrwd Drs A	11¼	11⅝
Simpsons	19⅞	—
Southam	47½	—
Stand Pave	40	42
Stedman	23	24
Stl of Can	59⅝	59¾
Suprtst Com	25	34
Tamblyn	42	44
Taylor Prsn	10¼	10¾
Do pfd	11	11¼
Tip Top Tlrs	10¼	15
Trdrs Fin A	41⅛	41⅝
Do B	—	41
Union Gas	48	49
Unitd Corp A	29½	30
Do B	21⅛	21¾
Unitd Fuel A	59½	66
Do B	27	30
Unitd Stl	—	15¾
Hir Walk	68¾	—
Westeel	19	19¼
W Can Brew	30	32
W Grcrs A	37	38½
G Weston A	22¾	23¼
Do B	24	24¼
Do pfd	97	—
Wpg Gas	14½	14¾
York Knit A	150	225
BANKS		
Montreal	49½	49¾
Nova Scotia	54	54½
Commerce	49	49¾
Imperial	55	55⅝
Tor-Dom	56¾	57
Royal	41⅛	41¾

NEW YORK

	Close
Allied Chemicals	113
ATT	180¼
American Can	43¾
American Smelter	92
American Tobacco	79¾
Anaconda Copper	73¾
Atchison Topeka	159
Atlantic C Line	55½
B & O Railway	48¾
Bethlehem Steel	148¾
Boeing Aircraft	85
Burroughs	40¼
CPR	31⅞
Chrysler	65½
C & O Railway	61⅛
Douglas Aircraft	77
Du Pont	207½
Delaware & Hudson	28½
Eastman Kodak	89
Ford	54¾
Gen Electric	59
Gen Foods	45½
Gen Motors	43½
Goodyear Tire	59
Great Northern	41⅞
Gulf Oil	121¼
Homestake Mining	34¼
Inter Harvester	34¾
Inter Bus Machine	462
Inter T & T	32
Inter Nickel	93⅝
Johns Manville	50
Kennecott Copper	125¼
Lockheed	45½
Montgomery Ward	42⅛
National Distillers	25¼
New Haven	20¼
Shell	31¾
NY Central	38¼
Northern Pacific	38¾
Ohio Oil	41
Paramount Pictures	32¾
Proctor & Gamble	99¾
Radio Corp	43
Republic Steel	45⅝
Rock Island	38¼
Royal Dutch	105
Safeway Stores	53½
Schenley Distillers	19⅝
Sears Roebuck	31
Sinclair Oil	66¼
Socony Vacuum	74⅞
Sperry	24⅝
St. Regis Paper	51⅞
Standard Calif	104¼
Standard NJ	58½
Studemaker	8
Sunray Oil	26
Texas Corp	66½
20th Century Fox	23½
Union Carbide	119½
United Aircraft	66¼
U.S. Rubber	50
U.S. Steel	36⅞
United Fruit	50
Warner Bros.	23¼
Westinghouse Elec	53¼
Woolworth	45½
Zenith Radio	112
Wilson Co.	16½

UNLISTED

VANCOUVER	Bid	Asked
Anuwon	15	18
Arabee	—	18
Bethesaida	20	23
Bluebird	2½	3
Caribou Hud	1⅛	2
Cassiar Cons	—	12
Contl Mng	20	25
Copper Ridge	7½	8½
Crown Silver	6	8½
Golden Cont	5	7
Kamloops	21	24
Laco	20	23
Midland Pete	6	6½
Makaoo	—	110
North Lodge	21	23
Nadira	75	85
Rico	17	24
Salmo	10	11
Seymour	7	10
Silver Hill	17	19
Southend	2	3
Sunloch	350	395
Target	21	24
Triples	14	15
Tungsten	5	10
Victory Tung	5	8
West Mines	71	74
Woodbury	12	14
Yreka	250	265
MUTUAL FUNDS		
All Can Com	514	559
All Can Div	481	523
Canafund	3509	3584
CIF	918	1007
Com Intl	800	879
Lev Cda xd	579	636
Bal Mutual	522	574
Super Inc	440	444
Super Grow	233	235
Inv Mutual	999	1080
MISCELLANEOUS		
Ang-C Tel A	24½	27
Do pfd	45	48½
BC Sugar	30	32
BC Tel pfd 6	—	117
Do pfd 4%	99	101
Do pfd 4½	—	99½
Do pfd 4⅝	—	96½
Calg Pr pfd	97	100
Can Javelin	14½	15
C Util pfd	98	102
Dover Ind	10¾	11½
Gt Lakes Pwr	20	21½
Hudson's Bay	24	25½
Std Fuel pfd	39	43
H. Smith	—	48
Safeway (C)	96	99
OK Heli	250	270
PNW Pipe	28¼	28¾
Westcoast U	129	130
Do VTC	15¾	16¼

Graham Towers Joins Ventures' Directorate

TORONTO (CP)—Graham Towers, former governor of the Bank of Canada, Tuesday was elected a director of Ventures Ltd. Also named to the board at the company's annual meeting were Albert E. Grauer, president of B.C. Power Corp., and G. T. N. Woodrooffe, secretary of Ventures. They replace J. M. Cunningham-Dunlop, W. B. Maxwell and A. J. Anderson, who resigned.

New Frobisher Firm To Work B.C. Mine

TORONTO (CP) — President A. J. Anderson of Frobisher Ltd., Tuesday told shareholders the company is placing more mines into production and looking for more materials.

A new company, Wesfrob Mines, has been formed to develop and exploit the Tassoo copper-magnetite orebodies on the Queen Charlotte islands, B.C., he said.

GRAIN

WINNIPEG

WINNIPEG (CP) — Trade was broader than it has been of late on the Winnipeg grain exchange today.

Rye prices advanced on a broad demand in shipping purchases and a small overseas business developed, stimulated by unfavorable crop reports in southern Alberta and Saskatchewan.

There was a moderate shipping demand in oats and barley with a few export orders in barley and small sales to the United Kingdom. Barley prices showed a firm undertone.

Flax quotations were irregular with some commercial demand. Export houses and buyers reported some parcel lot sales to the U.K. and Europe. Some selling by international houses was in evidence at times.

Lakehead prices for Class Two, IWA and domestic wheat were unchanged.

(By James Richardson & Sons)

	Open	High	Low	Close
Oats—				
December	73¼	74¼	73¼	74⅜
July	80	80¼	80	80⅝
October	77¼	78¼	71¼	71¼
Rye—				
December	116⅝	118	116⅝	117½
July	118	120⅝	117⅞	119⅝
October	117¼	119⅝	117¼	118⅞
Barley—				
December	101	101⅝	101	101¼
July	107⅞	108½	107⅝	108⅝
October	105⅞	106	105⅝	106
Flaxseed—				
December	305	308½	305	307⅞
July	365	370	363½	367½
October	330	335	330	334½

Cash Grain Close

Oats—2 cw 87⅝.
Barley—1 and 2 cw 120⅝.
Rye—1 and 2 cw 119⅝.
Flax—1 cw 368¼.

CHICAGO

CHICAGO (AP) — Firm prices ruled for grains on the board of trade today even though best gains were not maintained through to the close.

Reports more new crop wheat was being put into storage spurred demand for that grain. Hot, dry weather supported oats, new crop corn and new crop soybeans.

	Open	High	Low	Close
Wheat—				
December	214	216⅝	214	214⅞
July	207	209½	207	209¼
September	210	212⅝	209⅝	210⅝
Corn—				
December	142⅛	143¼	142	142¼
July	153	153½	152¾	153¼
September	153	154	152¾	153⅞
Oats—				
December	71⅞	72	71⅞	72⅛
July	66⅞	67⅛	66⅝	67¼
September	69	70¼	69	69⅞
Rye—				
December	128½	130½	128½	130¼
July	125¼	127¼	125¼	126½
September	126	128	126	127¼
Soybeans—				
November	261¼	262½	259¾	259¾
July	317¼	319¾	316½	316½
September	277	278¾	274¼	274¼

Closing Averages

Dow Jones closing stock averages:

30 Industrials 487.00, up 1.51
20 Rails 166.22, up 1.09
15 Utilities 66.23, up .32
65 Stocks 174.13, up .77
Shares: 1,760,000.

Toronto closing averages:

Industrials 451.10, up 1.97
Golds 84.69, off 0.12
Base Metals 236.79, up 2.06
Western Oils 149.95, up 0.95
Shares: 3,914,000.

Montreal closing averages:

Industrials 299.7, up 1.7
Golds 83.45, up 0.49
Utilities 136.4, up 1.1
Papers 1,563.95, up 9.17
Shares: 1,032,600.

TORONTO OILS

Sales		High	Low	Close
500	Ajax	—	—	75
1050	AP Cons	—	—	45
35585	American Led	114	108	114
13150	Anchor	19	17	18
940	Bailey Selburn	13¾	13½	13¾
2150	Banff Oils	—	—	255
2000	Bata Pete	—	—	16
600	Britalta	290	280	290
385	Calgary & Edm	26¾	26¼	26¾
4500	Calnorth	39	38	38
2100	Can Oil Lands	350	320	350
2500	Can Admiral	65	64	65
500	Can Collieries	9	8¾	8¾
5800	Can Atlantic	715	700	700
23520	Can Devonian	750	720	745
151	Can Oil	—	—	23
3931	Can Pipeline	325	315	320
1906	Central Leduc	440	430	435
4700	Charter Oils	186	181	181
1240	Cons Allanbee	18	17	17
3242	Cons Micmac	355	350	355
5875	Del Rio	360	340	345
600	Devon Leduc	155	150	150
6900	Duvex	32	28	30
200	Fargo Oil	290	285	285
200	General Pete	—	—	550
120	Great Plains	—	—	39⅝
5700	Great S Grass	320	315	315
7000	High Crest	41	40	40
800	Hgwd Sarcee	—	—	40
950	Home Oil A	13	12¾	13
330	Do B	12¼	12	12
150	Husky	—	—	990
690	Inter Prov Pipe	38½	38	38¼
200	Jupiter	—	—	225
13100	Kroy	250	240	244
1700	Liberal	298	295	291
2000	Long Island	—	—	18
25	Merrill Pete	—	—	18¼
12780	Mid Continent	112	108	110
1286	Mid Western	—	—	405
300	National	—	—	420
11400	New Bristol	155	150	155
2000	New British	261	255	255
500	New Gas	161	160	160
500	New Superior	250	249	250
90650	Norpax	159	154	156
1900	North Cndian	550	535	550
250	North Star	14¾	14½	14½
2920	Okalta	280	277	277
1085	Pacific Pete	16	15⅝	16
1100	Pan Western	—	—	37
2550	Peace River	1000	970	1000
5125	Petrol O & G	160	145	146
1500	Roxana	13	12½	12½
450	Royalite	13⅝	13⅛	13⅛
1200	Sapphire	274	265	270
900	Scurry	214	212	214
2200	Security Free	315	310	315
5000	Souris	—	—	30
8000	Spooner	37	34	37
500	Stanwell	—	—	60
300	Trans Empire	—	—	217
6350	Trans Era	43	40	43
410	Trans Mntn	64¾	64	64¾
535	Triad	900	890	900
17250	United	242	235	240
100	Wstrn Leshlds	—	—	500
3500	Wilrich	46	45	45
2000	Yankee Cnck	19½	19	19½

$ EXCHANGE

VICTORIA—Banks buying U.S. cheques at 1⅞ per cent discount. Cash at 1⅝ per cent discount. Silver at 4 per cent. Selling cheques at 1⅛ discount and cash at ⅞ discount.

NEW YORK (CP) — Canadian dollar was at a premium of 1 17/32 per cent in terms of U.S. funds today. Pound sterling $2.80 21/32.

MONTREAL (CP)—U.S. dollar was at a discount of 1⅛ per cent in terms of Canadian funds. Pound sterling $2.76 7/16.

DIVIDENDS

St. Lawrence Corporation, 5% preferred 47 cents, payable July 25; record June 27; xd June 25.

Supertest Petroleums, common and ordinary, 40 cents, payable July 15; record June 21; xd June 19.

CPR, 75 cents semi-annual, payable Aug. 1; record June 22; xd June 20.

F. L. Robertson Mfg. participating preferred 25 cents plus 15 cents, payable July 1; record June 30; xd June 18.

MARKET SUMMARIES

Profit-Takers Nip Toronto

TORONTO (CP) — The stock market drifted back in afternoon trading today as profit - taking took the top off earlier gains.

All indices dropped below their morning marks with industrials losing almost a point. Buyers took a wait-and-see attitude, hesitating until President Eisenhower decides whether or not to run in this year's United States presidential elections.

Gains, which ranged as high as two points this morning, fell back to fractions with the exceptions of the odd issue. Niagara Wire was up 3¾ in light trading.

Eddy Paper was off 1¾ and Hamilton Cotton slipped a point.

Noranda featured senior base metals with an advance of 1¾. Consolidated Smelters was up ½ and Hudson Bay, Labrador and Quemont gained ¼.

Gunnar moved ahead ½ in uraniums. Bicroft lost 15 cents, McIntyre dropped $1 in golds.

Calgary and Edmonton advanced ½ in western oils and Pacific Pete ¼. Security was up 25 cents. Canadian Atlantic lost 15 cents.

NEW YORK

NEW YORK (AP) — The stock market advanced in slow trading today.

Prices today were up 1 to 2 points in several key divisions. Fractional losses were scattered widely.

Oils, aircrafts and railroads were best performers. Steels were moderately high while motors maintained a steady position most of the day.

Canadian stocks were higher. Aluminium Ltd. advanced 1¼, Canadian Pacific ⅛, Dome Mines ⅜, Granby Mining ¼, Walker-Gooderham ¼, Distillers-Seagrams ⅛ and Hudson Bay Mining ⅛. International Nickel dropped ¼.

On the American stock exchange higher Canadian issues included Preston East Dome and Jupiter Oils, both up 1-16. Lower were Shawinigan and Eureka, both down ⅛, and Sapphire Petroleums and Wilrich Petroleums, each off 1-16.

LONDON

LONDON (Reuters) — The London

Victoria Daily Times

VICTORIA, B.C., WEDNESDAY, JUNE 13, 1956

BETWEEN TIMES

By

MONTE ROBERTS

OUR VERY OWN GARDENING GUIDE

(How to tell the pinks from the pinks edition.)

Previous editions of Our Very Own Gardening Guide have been extremely practical and, I trust, for the most part lucid.

I am not sure I can promise the same of this edition.

The trouble is, during the research period so necessary prior to writing any type of scholarly treatise, certain amount of confusion arose.

My Favorite Wife and I were wandering about the garden; she with a keen eye for needed improvements, I with an active mind framing reasons why the improvements could best be accomplished tomorrow, rather than today.

Suddenly, a most entrancing fragrance was wafted on a vagrant breeze, and titivated my appreciative nostrils.

"Mmmmmm," I mmmmm'ed.

My Favorite Wife "mmmm'ed," too, and then said, "I note you have perceived the fragrance of the pinks. My she added, "pinks DO smell pink, don't they?"

"They do?" I asked.

"Of course they do," said MFW. "There is no flower which gives quite such a pink fragrance as a pink."

"What type of fragrance is a pink fragrance?" I asked. (Proving I'll never learn to stop asking questions.)

"A pink fragrance," MFW explained, patiently, "is the type fragrance which comes from a pink. Only a pink smells truly pink."

As this statement left me without chance for rebuttal, I cleverly changed the subject.

"Those little white things over there," I said, pointing to another portion of the garden. "What would those be?"

"They are pinks, of course," said MFW, in a tone as if speaking to an idiot child.

"But they are white," I protested.

"Of course," said MFW. "They are white pinks."

"White pinks?" I parroted, weakly.

"Certainly," said MFW. "There are white pinks as well as pink pinks."

"Supposing I accept this preposterous statement of yours," I said. "Which I have no intention of doing. White pinks, indeed! But supposing I did believe we are harboring in our garden white pinks, tell me this: HOW DO WHITE PINKS SMELL?"

"Not QUITE as pink as pink pinks," My Favorite Wife said, sweetly.

With which I silently stole away to my typewriter, there to compose the deathless sonnet which begins: "A pink is a pink is a pink . . ."

TOPICS OF THE TIMES

A would-be burglar was scared off as he attempted to break in the bedroom window of Mrs. Irene H. Metcalfe, 2815 Nanaimo, at 2 this morning.

Mrs. Metcalfe told police someone tried to open her window, was unsuccessful and left the premises.

* * *

Dr. Andrew Gillespie was elected president of St. Michael's School Old Boys' Association at an annual dinner held at the school Saturday.

Other officers are Patrick Izard, vice-president; Robin Kinnell, treasurer; James R. Davies, secretary. Committee members are Philip Salmon, Geoffrey Rooper and Kim McGowan. President ex-officio is Joseph Barber-Starkey.

Retiring treasurer John Nation received a vote of thanks for 10 years' service.

* * *

William Todd, 1325 Minto, pleaded guilty in police court today to a charge of assaulting a police officer Sunday. His case was remanded to Tuesday.

* * *

Former driving school instructor R. J. Jackson, 720 Hampshire Road, was fined a total of $55 in city court today for careless driving and driving with a restricted licence.

* * *

John Robert Verdi, 741 Cloverdale Avenue, pleaded guilty in city court today to charges of driving without a driver's licence and without a motor vehicle licence. He was fined $50 or 10 days by Magistrate Henry Hall.

* * *

Aero Survey Ltd. of Vancouver has been awarded a contract by Saanich council to make a contour map of the municipality. The successful bid was $11,974, plus the applicable federal and provincial sales taxes. The contour map will be used for future sewage and drainage programs in the municipality.

* * *

Prospect Lake and District Community Association will hold a picnic at Eagles Park, Elk Lake, Saturday, July 21, at 11 a.m. Members are asked to bring basket lunches.

* * *

Mayor Percy Scurrah paid an official call today on Lt.-Cmdr. E. P. Shaw, new commanding officer of the 12th Canadian escort squadron, based at Esquimalt.

Lt.-Cmdr. Shaw received the mayor aboard HMCS Oshawa, senior ship of the squadron, which is largely used for reserve training.

Retiring after close to 20 years' teaching, J. S. Dee, vice-principal of Victoria West School, will be honored at a reception in the school auditorium, June 28 at 8 p.m.

Ex-principals, teachers and students will attend and a presentation will be made.

* * *

Welsh Society will meet at 904 Government Street, Friday at 8 p.m.

* * *

H. L. Briggs, general manager of the B.C. Power Commission, will speak on "Power Promotes Progress" at the Victoria Building Industries Exchange annual meeting and dinner in the Pacific Club, Wednesday, June 20, 6.30 p.m. The speech will be followed by an election of officers.

* * *

Officers will be installed at the annual meeting of Victoria Optimist Club, in the Sidney Hotel, Friday at 6.45 p.m., followed by a dinner dance at 7.45.

* * *

More than 200 Kiwanians from Indiana and Carolina will spend Friday afternoon here before leaving to attend the International Kiwanis convention in San Francisco, June 17-21.

* * *

City Kiwanis president Sam Hill and executive Sam Keeble will attend an International Kiwanis convention in San Francisco, June 17 to 21.

VICTORIA DIVORCES

Divorces granted in Supreme Court this week are as follows:

Louise Marian Rendle, 204 Michigan Street, from John Ellwood Rendle, married Edmonton, May 12, 1953.

William Henry Gilhooly, Esquimalt, from Isobel Gilhooly, married Victoria, September, 1941.

Eileen Beatrice Johns, 1022 Dunsmuir, from Harry Joseph Johns, married Edmonton, Alta., December 24, 1938.

Virginia Anne Earle, Victoria, from John Shreve Earle, married Carmel, Calif., May 23, 1953.

ESQUIMALT NAVAL SHIP MOVEMENTS

Ontario, Crescent, Cayuga, Athabaskan, Sioux, St. Therese, Sussexvale at San Diego on ROTP cadet training cruise, return Aug. 10.

Jonquiere on exercises, returning Esquimalt June 23.

20 Ask Civic Grants

Meeting Planned By City Council

About 20 requests for civic grants expected to total $25,000 will be considered at Victoria city council meeting Thursday.

Mayor Percy Scurrah said this morning a special committee report recommending who-gets-what will be submitted.

Decision on the recommendations was reached in two closed-door meetings in the mayor's office in the past week.

Last year there was great controversy and numerous petitions heard by council before final decisions were reached.

Society for Prevention of Cruelty to Animals and Victoria Symphony Orchestra received no grant, but both have made new application this year.

A total of 22 groups received about $15,700.

Already this year council has made grants of $32,550 to Victoria and Vancouver Island Publicity Bureau and $2,000 to Victoria Chamber of Commerce.

Premier Closes Office to Prepare For Eastern Trip

Premier Bennett's office was closed to visitors today as the premier and his staff made final preparations for his electioneering campaign in Saskatchewan.

He leaves here by plane for Regina tonight and will speak in Prince Albert Thursday, Wadena Friday and Moose Jaw Saturday.

On Monday Mr. Bennett is due in New York where he will seek $40,000,000 in bond borrowing for the government, Power Commission, the Pacific Great Eastern Railway and the Toll Highway Authority.

He will confer with heads of investment houses in Chicago next Tuesday, returning to Victoria Wednesday—the day of the Saskatchewan election.

Burial at Sea For B.C.-Bound British Officer

A burial at sea took place early this morning as the British freighter Llandistrand was approaching Race Rocks, inbound from the U.K. for Vancouver.

The body of the second officer, who died from natural causes, was committed at a service read by the captain.

Name of the officer is withheld pending notification of next of kin.

NATIVE CLOGS of Hollander Abele Reitsma, right, make brother homesick.

HOLLANDER RIGHT AT HOME HERE

He's Stompin' in His Klompen

By PETE LOUDON

Hollander Abele Hein Reitsma, 18, is so fresh out from his homeland he's still stompin' in his klompen.

Klompen is the name applied to wooden shoes in Holland where they are commonly worn for work purposes. They are almost as common in Canada, but here everyone uses them for flower pots.

In other parts of Europe where klompen are worn, they are called sabots. They don't last much more than six months, Abele says, but they are relatively cheap. Shipped here from factories in the old country, they cost about $4 a pair.

And there's no underfoot overhead, no laces to buy, you never need to get them heeled or half-soled and no time wasted on shines.

However, when his current pair wear out, Abele will buy boots like the other men he works with wear. He is employed by Greater Victoria school board as a laborer.

Abele works with his brother Bernard, 24, who has been here three years. Bernard took a trip home this spring, flying over the pole, and brought Abele back with him.

Bernard took the high road and Abele took the low road, coming by ship and train.

Their home is in Friesland where four sisters and another brother still reside with their parents. The boys miss the sight of the family klompen lined up at the kitchen door—but Canada has its attractions!

A. TURNER BONE . . . tells builders to improve reputation

Construction in B.C. Worth $839 Million

Construction work in British Columbia this year is expected to reach a value of $839,544,000, an increase of 46 per cent over 1955, A. Turner Bone, Montreal, president of the Canadian Construction Association, told a meeting of Victoria Building Industries Exchange today.

Mr. Bone said the national increase in construction work this year is expected to be 19 per cent whereas the average increase for the four western provinces is estimated at 26 per cent. He added:

"It is doubtful if all of this increase will materialize because of supply shortages of such items as steel, skilled manpower and credit."

Mr. Bone called on the industry to "refute" the poor reputation the contracting fraternity has acquired in the eyes of the public due to a small minority of firms.

BOOST STANDARDS

"One of the long-range programs of the CCA," he said, "is to improve the standards of our industry and to elevate our status to that of at least a quasi-professional nature."

Mr. Bone said the CCA has long advocated that competitive tenders should be called on all construction work involving public funds and the tenders publicly advertised and opened.

"It is surprising," he said, "that taxpayers do not echo this more strongly in areas where this procedure is not followed."

Credit restrictions on the construction industry was the main topic of discussion when a delegation from the CCA called on Premier Bennett Tuesday afternoon.

The delegation consisting of Mr. Bone, T. N. Carter, Toronto, and H. J. Ball, Kitchener, national vice-presidents, and S. D. C. Chutter, Ottawa, general manager, is in Victoria on a fact-finding tour of western Canada.

"We told the premier we had made representations to the federal government that there should be some modification of these restrictions as they affect the construction industries," Mr. Chutter said.

ADVERSE EFFECT

"We have noticed on our travels through the west that these restrictions are having an adverse effect on construction projects, especially housing.

"In our representations to the federal government we emphasized that the construction industry employs about a tenth of the working force in Canada, while another tenth is dependent on the industry for employment."

"Mr. Bennett was generally favorable to our views, having himself made representations to the federal government on the effect of credit restrictions generally."

Main purpose of the delegation, which leaves for Vancouver tonight, is to gain first-hand knowledge of problems and developments in Western Canada and to acquaint local construction men with CCA activities and projects.

"This year," Mr. Chutter said, "the four western provinces are expected to account for more than $2,000,000,000 or 30 per cent of the total construction volume in Canada."

QUEEN'S OWN IN COLOR SHOW BEFORE SUMMER DEPARTURE

Most impressive sunset ceremony of the season to date takes place Thursday evening on the Legislative Buildings lawns when Second Battalion, Queen's Own Rifles of Canada, conducts an hour-long show.

It will be QORs' last public appearance in Victoria before the unit leaves for six-week summer camp and annual leave, returning to Camp Gordon Head in mid-September.

Riflemen form up at the Buildings at 8.10 p.m., after parading down Government. Sentries will be posted and the ceremony of changing the guard carried out.

As battalion bugles beat retreat the flag will be lowered and a color guard will march it to the Legislative Buildings for safe custody.

The unit then forms up at the flagstaff and the stick man called from the ranks. He will represent the smartest rifleman or NCO on parade and will be presented with the City of Victoria souvenir walking-out stick, which he will be permitted to keep and wear when walking out on special occasions.

With the playing of "The Queen," the ceremony will end and the parade will march off at about 9.20.

HOSPITAL OPENS $40,000 CAFETERIA

Royal Jubilee Hospital's new $40,000 cafeteria is now open to visitors, staff and up-patients, hospital administrator George Masters said today. The "Harmony Room" seats 275 persons and is joined by two smaller dining rooms. The serve-yourself counter is open from 7 a.m. to 12 p.m., features a 40-cent lunch. Dietitian in charge is Mrs. H. Macdonald. A piano is added to permit use as a social centre.

CHEK-TV Still Eyes Smith Hill

Owner Meets With Mayor On Site for New Station

A new bid for a Smith's Hill site for a proposed television station will be made tonight by CKDA owner-manager David Armstrong.

Mayor Percy Scurrah confirmed today he will meet with Mr. Armstrong on the matter and will report to city council at its regular meeting Thursday.

The proposed installation is estimated to cost some $258,000.

Mr. Armstrong made similar application for the Smith's Hill site early in April and council gave tentative approval to sale of three city-owned lots for $4,500.

PETITION AGAINST

Adjoining residents petitioned city council to refuse the sale, arguing their properties would be devalued. Before council was required to reach decision on the question, Mr. Armstrong announced he had abandoned the Smith's Hill site and asked to withdraw from the sale arrangement.

The latest move by the TV promoter came as a surprise in view of recent hints he would now seek to establish his new station in Saanich.

The 153 persons who opposed the Smith's Hill site in April argued that television reception is important to modern home evaluation and they feared the new station would cut out channels four and five.

FEW AFFECTED

Mayor Scurrah said he has now been assured by Mr. Armstrong that ". . . only those television sets in direct line behind the mast, pointing toward Seattle, would be adversely affected."

The new application to council is expected to revive an earlier suggestion for settlement of the matter, which was suggested by Ald. Austin Curtis, and supported by the mayor.

The suggestion was that the city ask the CBC to review local television problems and determine definitely whether the planned city station would spoil reception here.

The application for CBC investigation was dropped when Mr. Armstrong withdrew his request for the contentious site.

. . . DROWNING

Continued from Page 1

"There were people coming and going all day, though.

"It is a treacherous lake in a way. It's very easy for anyone to get into difficulties.

"We didn't hear or see a thing. We were working around here all day and our kids were in and out all the time. They would have said something if there had been anything wrong."

The spot where the bodies were found is a few feet west of the concession under a rocky bluff.

Cpl. Joseph Shepherd of Colwood RCMP said unofficially there is nothing to suggest anything but accidental drowning.

"There is no direct evidence and no one to call," Dr. Hart added. He expects an autopsy report, requested by the attorney-general's department, on Thursday.

Marlene, daughter of Frank Tillyer, 412 Dallas, who was employed in Eaton's department store drapery section, was fair-haired with blue eyes and dark complexion. She was five feet six inches tall and weighed 120 pounds.

Hornung was of light build and stood about six feet in height. He worked in HMCS Naden electrical school and was due to return to civilian life within a few weeks.

His father is Joseph Hornung, Winnipeg. The body will be sent to Melville, Sask., for funeral service and burial will be in the family plot at Grayson, Sask.

Postcard Takes Second Voyage As Bookmarker

Sailors, a free-lance writer, and two newpapermen, over the course of several months, managed to relay to Mrs. Mary Coray, 2124 Oregon, a post card mailed to her March 30, 1955, in Calgary.

It had been sent by her daughter while making a trip east.

The card turned up aboard a Greek freighter, Santa Elena, while travelling through the Panama Canal. It was given to Tom O'Malley, writer, making a trip on the vessel, who in turn sent it to an old friend in Port Alberni.

He in turn forwarded it to a chum on the Times, who was able to tell Mrs. Coray that it had finally arrived, and wasn't that interesting, etc., and so forth.

Mrs. Coray, however, reported it was the card's second trip. Her Majesty's Canadian post office delivered the card promptly after it was mailed, but her son-in-law used it as a bookmark some months later, then gave the book away for delivery to merchant seamen. Hence its arrival on Santa Elena, a "fairly regular" caller to Pacific Coast ports.

THURSDAY MEETINGS

Newfoundland Club — 725 Courtney Street, 8 p.m.

Victoria Kinsmen — Pacific Club, dinner meeting, 6 p.m.

Rotary Club—Empress Hotel ballroom. Dr. Gordon Grant will speak on "The Doctor's Role in a Changing Society," 12.10 p.m.

Vancouver Island Philatelist Society—Empress Hotel, Princess Louise room, 8 p.m.

Mayor Scurrah to Unveil Plaque at Totem Ceremony

Education Minister Ray Williston and Mayor Percy B. Scurrah have accepted invitations to participate in dedication ceremonies of the World's Tallest Totem pole on Dominion Day, July 2.

Mr. Williston will speak on behalf of the government, which "loaned" Indian carvers Mungo Martin, David Martin and Henry Hunt from the totem-restoration campaign for the Times' project.

Mayor Scurrah will unveil a plaque recording the date and details of the unique carving.

This plaque is being executed as a contribution to the Tallest Totem campaign by Victoria Machinery Depot, through the courtesy of managing director Harold Husband.

Meanwhile, excavation for the big cement base for the pole has been dug and steelwork for the "sleeve" into which the pole will be fitted is proceeding at Yarrows.

Charles Craig, representing the V.I. chapter of the Architects' Institute, is supervising the construction of an attractive base design. The firms of George H. Wheaton, Evans, Coleman & Johnson and B.C. Cement are taking an active part in the project, on a voluntary basis.

4 RCN Ships to Take Part In Swiftsure Yacht Race

Four ships of the RCN Pacific Command will take part in the annual Swiftsure yacht race June 23 and 24, one as a competitor.

Competing will be HMCS Oriole, only commissioned sailing ship in the Canadian navy. Skipper is Lt.-Cmdr. R. C. McLean, and half the crew of 16 will be made up of HMCS Venture cadets.

Assisting in operation of the race will be HMCS Porte de la Reine, gate vessel, which will act as staring boat, and HMC Ships James Bay and Fortune, minesweepers, which will serve as guard boats during the long haul out to Swiftsure lightship, near Cape Flattery, and return.

The Oriole will be the sole Vancouver Island entry, and likely the only B.C. entry.

Three Portland entries, two from Seattle, and one from San Francisco, have been received to date. Tasco II is from San Francisco; Adios and Karen IV from Seattle, and Mischief, Yankee Doodle and Sea Urchin from Portland.

ASK The TIMES

Q: Can you tell me the date that an order-in-council was passed authorizing the use of the Canadian red ensign on all government offices in B.C?

M.F.

A: A federal order-in-council was passed on Sept. 5, 1945, authorizing use of the red ensign with the Canadian coat of arms in the fly over buildings owned and occupied by the federal government within, as well as outside, Canada.

In common with other provincial governments the province of B.C. adopted this practice. No provincial order-in-council was necessary.

Anyone wishing a question answered is invited to send the problem along to The Times, addressed to "Ask The Times" Editor. Questions and answers will be published daily.

All questions should deal with matters of fact and be of general interest. The Times does not undertake to solve conundrums.

Left to right: Mrs. L. W. Johnson, Mrs. K. Jackson, Mrs. A. McFarlane and Mrs. R. F. Middleton are members of a planning committee in charge of arrangements for the second annual Canadian Scottish (Princess Mary's) garden party.

Honorary Colonel's Home Again The Setting for Colorful Event

At meeting of the Women's Auxiliary to the Canadian Scottish (Princess Mary's) Regiment, final plans were made for the second regimental garden party. The affair will be held on June 23 at the home of Col. the Hon. R. W. Mayhew and Mrs. Mayhew, 3125 Beach Drive.

The garden party will be officially opened by Mrs. Frank Mackenzie Ross, wife of the Lieutenant-Governor of British Columbia.

Mrs. K. Jackson is general convener and the tea convener, Mrs. R. F. Middleton. In charge of stalls are Mrs. S. R. Macdonald, home cooking; Mrs. L. W. Johnson, needlework and novelties; Mrs. Douglas Smith, superfluities; Mrs. Howard Rabey, raffle.

Officers and men of the regiment will be in charge of bingo and games of chance and Mrs. Costain's School of Dancing will present a program during the afternoon. The Canadian Scottish pipe band will be in attendance.

The president, Mrs. A. McFarlane presided at the meeting and welcomed Mrs. G. R. Pearkes as a special guest.

White, Grey Ensemble Worn by Mrs. McNeilly

A bridal gown of white lace over soft grey taffeta was worn with a picture hat by charming Barbara Alice Jean Lane, daughter of Mr. and Mrs. G. E. Lane, 1059 Roslyn road, when she exchanged wedding vows, Saturday evening, with Ernest (Bud) MacLeod McNeilly, son of Mr. and Mrs. R. M. McNeilly, 595 Gorge Road East. With her wedding ensemble the bride wore white accessories. She carried a bouquet of pink roses, white carnations and lily of the valley.

Rev. J. G. Brown conducted the service in Church of Our Lord, which was decorated for the occasion with baskets of pink and white carnations and pink snapdragons. The bride was given in marriage by her father.

Miss Peggy McNeilly, sister of the groom, was matron of honor and Miss Joan Walsh was bridesmaid. They wore gowns styled on the same lines as the bridal gown, but in blue and dusty rose taffeta, respectively. Feather headpieces were worn in their hair and they wore matching mitts. Miss McNeilly carried a bouquet of pink carnations, lily of the valley and stephanotis, and Miss Walsh carried white carnations, lily of the valley and stephanotis.

Brother of the groom, Robert McNeilly, was best man, and ushers were Dick Marks and Ian Dyke.

Jack Neary proposed the toast to the bride at a reception held at the home of the bride's parents. A two-tier wedding cake was cut with the same knife the bride's parents used to cut their wedding cake.

For a honeymoon trip to Portland, Ore., the bride chose a two-piece turquoise linen dress with white accessories and a corsage of red roses.

Mr. and Mrs. McNeilly will make their home at 543 Dunedin street.

It's fashionable for ladies to have a little girl's frock with the tight Empire high-waisted band shirred and embroidered smock style.

Kitchen Shower For Pat Williamson

A miniature house held gifts for June bride-elect, Miss Pat Williamson, at a shower party held recently at the home of Miss Jeanne Sinnamon. A corsage of pink carnations was presented to Miss Williamson, while her mother, Mrs. W. R. Williamson, and the groom-elect's mother, Mrs. R. Jones, received similar corsages.

Guests included Mrs. G. H. Hannant, Mrs. R. G. Sinnamon, Mrs. Beth Brown, Misses Ann Williamson, Beverley Vye, Margaret Blackstock, Faye Wagg, Joan McKechnie, Diane Roskelly, Pat Milliken, Maureen Moore, Astrid Strandlie, Gay Thompson, Marilyn Thomas.

$515 Realized

Announcement was made at final meeting for the season of the Women's Auxiliary to the Family and Children's Service that a sum of $515 had been made on a drawing for a power lawnmower. Mrs. Pearl de Bourcier presided and announcement was made that in a poster contest for students of Esquimalt and Victoria High Schools, the winner was John Fraser, Victoria High. M. Emery was the judge. Plans were completed for a rummage sale in early fall.

A CAC Fact

Did you know that there are probably over 3,000 types of toys on the Canadian market at any one time? Can you tell which ones children really like, which kinds are really worthwhile buying? The Canadian Association of Consumers has a great interest in toys and its very active toy-testing committee is the only one of its kind in Canada. The manufacturers of Canadian toys welcome the help of this committee which is helping them to improve their product. Reports on the toys tested are available to members of the Canadian Association of Consumers.

SHOPPING GUIDE

For Easy Shoe Cleaning Polish and Cloth Are One

By PENNY SAVER

There seems to be a constant revolution in the shoe cleaner industry. I find something that I think is the epitome of efficiency, only to turn around and see another product vying for the same high rating by addition of a few more time and work-saving features. All this is leading up to a **new polishing cloth.** It's called a **"shoe white cloth,"** that has white cleaner right in the cloth. There's no liquid, paste or chalk need; all you do is dip a part of the cloth in water and rub on buck, suede, canvas, kid, calf and all rough and glossy surface shoes. It removed smudges instantly, dries quickly and won't come off. The cloth can be cut up into small pieces to be used as needed.

For your black or brown shoes you'll want the chamois-colored **shoe mitt** that cleans and shines in a jiffy. Again, a **neutral shoe polish** is right in the cloth, and you just polish away without gooey or staining polishes to mark your hands. These chemically-treated cloths measure about 12 by 16 inches, and cost 45 cents each.

I'm fascinated by the products that boast that when directions are followed said products "work like magic." Having an insatiable curiosity, I set out recently to try the latest one I saw. Much to my pleasure, it did just that—it worked like magic. **Plastic shelf trim** that attaches to shelf edges without the aid of nails, tacks or scotch tape is a real blessing, and most of you housewives will be glad to know that all you have to do is wet the edge and stick it to the shelf edge. It stays firmly stuck and saves so much work. Being plastic, the ruffled trim can be dusted or washed without it tearing or becoming discolored. There are polka dots, checks, solid colors, prints and spatter prints to match or add a note of color to your pantry or kitchen.

It will stick to metal, glass or wood, so it has uses not only in the kitchen but for trimming other formerly dull shelves or corners in the house. Seven feet cost 69 cents.

Call me at 2-3131 and I'll tell you where to find the items mentioned in the column.

A Bridal Shower

Miss Jean Cox, whose wedding to Mr. Darrell Burley took place recently, was honor guest prior to the wedding day at a shower when Mrs. H. Bickford and Miss Bernice Burley entertained relatives. The guest of honor received a corsage of yellow roses and white carnations, while her mother, Mrs. C. Cox, and the groom's mother, Mrs. W. T. Burley, received pink carnations. The grandmother of the groom received pink roses. Gifts were concealed in a decorated wishing well in shades of green. Refreshments were served from the table which was covered with a hand-embroidered tablecloth made by Mrs. Burley. The centrepiece was of pale pink peonies. Presiding at the tea table were Mrs. Cox and Mrs. M. Webber. Guests were Mrs. D. Balfour, Mrs. M. Bickford, Mrs. B. Burley, Mrs. H. Bickford, Mrs. J. Cameron, Mrs. S. Cornish, Mrs. N. Crisp, Mrs. G. Gorst, Mrs. A. Harrison, Mrs. B. Larsen, Mrs. G. McIldoon, Mrs. E. Mitchell, Mrs. E. Nancarrow, Mrs. J. Oliver, Mrs. I. Ostrom, Mrs. H. Sutherland, Mrs. Walker, Mrs. M. Webber, Mrs. H. William, Misses Jean Crisp, Barbara Mitchell and Deanna Moffett.

Your Glasses Are YOU

Modern Frames are gay, colorful, exciting. Call at either of our two offices and let us help you choose a style and color that will be just right for you.

We Maintain a Wide Selection of Modern Frames

Prescription Optical

233 Yarrow Building 625 Fort Street and Medical Arts Building 1105 Pandora Ave.

Playtex* introduces

a great **new** girdle material

...figure-slimming **FABRICON!**

Cooler! Split-resistant! Easy-on-and-off!

NEW PLAYTEX* LIGHT WEIGHT GIRDLE

Imagine a girdle that only weighs ounces of "open-pore" Fabricon ... the new Playtex combination of absorbent, downy-soft cotton and smooth latex. Gives you more freedom with control ... plus coolness! Moves, gives, breathes with your body. Nary a bone, stitch or seam anywhere. Washes and dries in minutes.

Petal pink ... in Extra Small, Small, Medium, Large, Extra Large.

*Reg. Trade Mark

Only 4.95

Known everywhere as the girdle in the SLIM tube

Styled in New York and Made in Canada by Playtex Ltd.... PLAYTEX PARK ... Arnprior, Ontario.

AT GIBSON'S

½ PRICE SALE

CONTINUES

With additional garments marked down for quick clearance.

COATS ½ Price

Selling at 14.95 to 29.95

Thursday Morning SPECIAL!

FIRST QUALITY Branded Line NYLONS

Service weight and sheers. Reg. to 1.75. 97c

3 Pair $2.85

GIBSON'S LADIES' WEAR

708 View St. Phone 4-5913

IT'S FROM BIRKS

B·B Father's Day Gifts

At Birks you will find a host of practical gift suggestions for father on HIS DAY — JUNE 17.

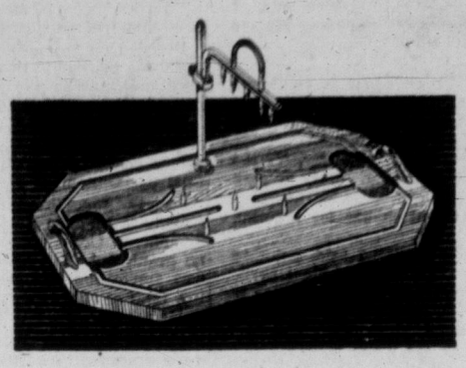

CARVING BOARD

With metal roast holder.

$8.95

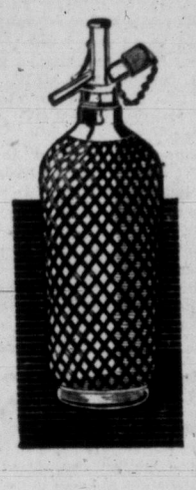

Sparklet SODA SYPHON

At a new low price $12.95

Box of 10 refills $1.25

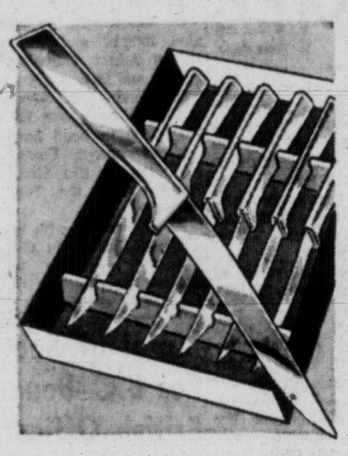

A Gift for the Home That Dad Will Appreciate

STEAK KNIVES

Set of 6 aluminum-handled steak knives with serrated stainless steel blades.

Set of 6 in Gift Box $4.50

BAROMETERS

From England $6.95

Other Styles in Barometers From $8.50

CUFF LINK AND TIE CLIP SETS

Smartly styled in New York. Values up to $7.50, specially priced for Father's Day.

$3.75

We illustrate only a few of the many appealing gifts to be found at Birks

Genuine Leather SPORTS BAGS

Sturdy bags in tan hide, ideal for the short trip, the golfer or the fisherman. 18" in length, full zipper opening, with lock.

$10.00

UTILITY CASES

Smooth top-grain hide utility case, oilskin lined. Full zipper opening.

$5.95

BIRKS JEWELLERS

706 - 708 YATES STREET 2-4241

FRENCH ARMY OUTFOXED

Shoestring Rebellion Keeps Algiers in Jitters

How does a vastly outnumbered rebel army manage to keep Algeria and the French in a state of jitters? Why can't the French Army quickly put down the Arab rebellion? Harvey Hudson, AP reporter who has toured Algeria, tells in this dispatch just how the rebels manage to frustrate their opposition.

By HARVEY HUDSON

ALGIERS (AP) — A stealthy, shoestring rebel army is giving France a vicious battle for control of Algeria.

By official French estimate the rebels total not more than 15,000. They are outgunned and outnumbered at least 20 to 1.

But by their tactics they are giving all of Algeria a state of jitters. Despite increasing arrivals of French troops, the ferocity of the fighting heightens.

Here are some instances of how the rebels operate:

A gunman in Philippeville fired on a passing European late in the evening. No one was hurt but hundreds of soldiers and policemen were mobilized from all parts of town to cordon off the area.

A patrol of men in French army uniforms marched through the streets of Tlemcen. Suddenly the patrol fired on soldiers lounging outside a noncommissioned officers mess. Two were killed and six injured. The "patrol" then fled in a waiting car. Again hundreds of soldiers were called out to take up the chase.

A big landowner at Constantine said footprints of children were clearly visible after 150 acres of his olive trees were cut down one night.

A farmer living south of Constantine, Roger Rousset, told how the rebels had killed 76 of his sheep one night and set fire to his tool shed. His harvester-thresher was destroyed. The tractor was salvaged with its tires burned and radiator pierced. Now he drives the tractor into the village at night for safety, a round trip of about 10 miles.

About 20 miles east of Tizi Ouzou, in the Great Kabylie mountains, the bodies of eight soldiers and the truck in which they were riding were found burned after a rebel ambush.

Algerian newspapers each day fill more than one full page reporting such attacks. The French haven't been able to find any effective answer to these tactics.

The rebels mostly are armed only with rifles, shotguns or pistols. Some have automatic weapons. A few instances of rebel mortar fire have been reported.

Some of the bands have a crude sort of uniform. Usually it is made up of bits and pieces of discarded Second World War uniforms. Sometimes armbands are used, or a little piece of khaki is pinned onto an Arab robe.

French police and military officers say most of the attacks and sabotage on isolated installations are carried out by Moslems who have been living in the vicinity and have been on friendly terms with their victims for many years.

Take the situation in the town of Collo, where fewer than 600 Europeans live and work alongside 5,000 Arabs. The town can be reached safely only by ship from Philippeville. Several times a week truck convoys for vital heavy merchandise take the risky trip out by road with a military escort.

Mayor Albert Falcone operates a sardine-canning factory, the only European working alongside 160 Moslems. In a cork processing plant, four Europeans work with 400 Arabs.

Outside the town the rebels hold sway in the forested mountains. The local cork harvest, which should have started in March, cannot get under way.

McCALL BROS
The Floral Funeral Chapel
A background of proven dependability to exactly the service you would choose.
1400 Vancouver St. — 4-2012

the beer that gives you more
for free delivery 4-4179
that "Old Style" flavor and quality

56-39
This advertisement is not published or displayed by the Liquor Control Board or by the Government of British Columbia.

Bargain Days on the Railways
ROUND TRIP COACH FARES
from
Certain British Columbia Points to Stations in Alberta and Saskatchewan
Good Going Tuesday and Wednesday, June 19-20
Example Fares (good in coaches only)

Between VANCOUVER and—		RETURN FARE	YOU SAVE
CALGARY	(Via CP)	$24.70	$15.70
EDMONTON	(Via CN)	29.30	18.60
REGINA	(Via CP)	43.05	24.55
SASKATOON	(Via CN)	40.10	25.50

Please ask your nearest agent about bargain fares to other stations.
Return limit 10 days. Children, 5 years and under 12, half-fare. Children under 5 travel free. Usual free baggage allowance.
CANADIAN PACIFIC — CANADIAN NATIONAL

Power Off
Cordova Bay Area
In order to carry out improvements to the system, it will be necessary to interrupt electric service on
THURSDAY, JUNE 14
from approx. 9.30 a.m. to approx. 11.00 a.m.
Affected will be: Cordova Bay Road north from Timberlane, Pat Bay Highway from Haliburton Road to Sayward Road, Brookleigh Road, Welch Road, Hunt Road, and all laterals off these roads.
B.C. ELECTRIC

THRILLS, ANYONE?
JUST SIT HERE AND SWITCH THE PITCH!
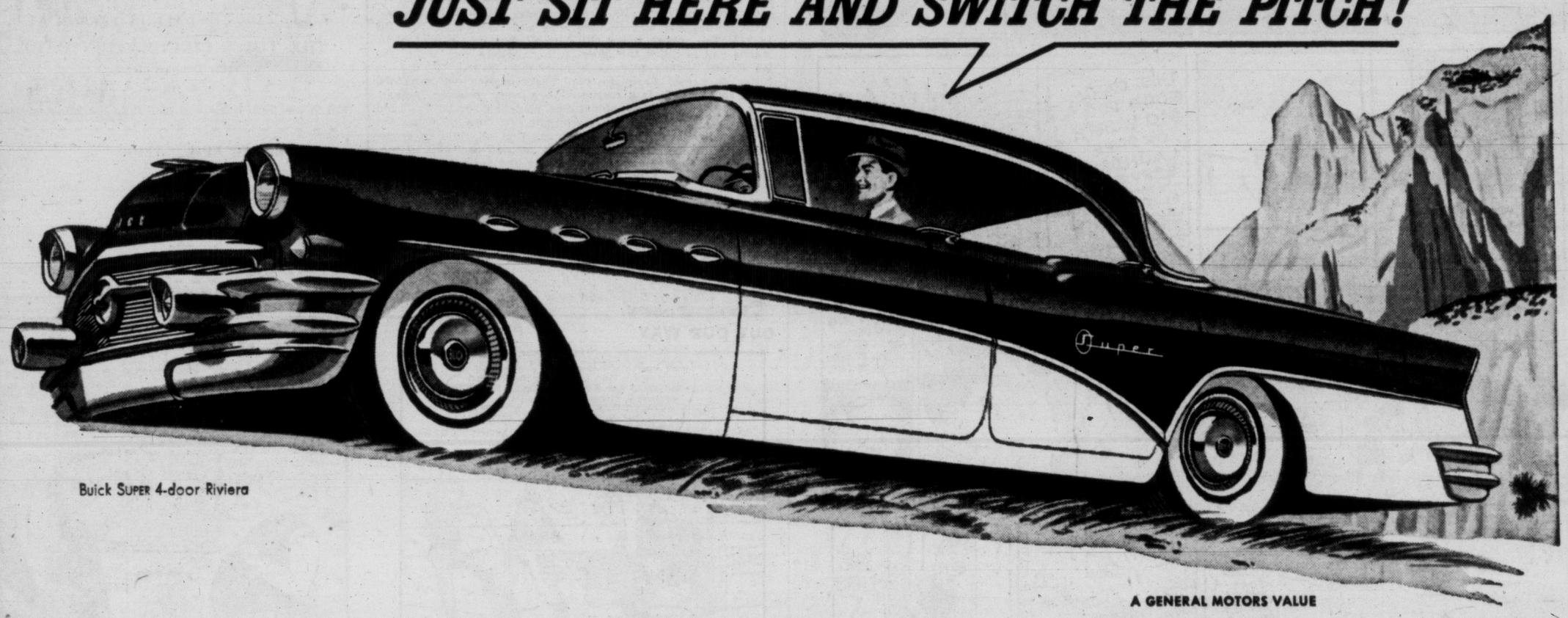
Buick SUPER 4-door Riviera
A GENERAL MOTORS VALUE

What's your pleasure when it comes to cars?

What gives you the greatest kick? Lovely new lines? Luscious, gay new colors? Lively new handling? A ride that's soft and steel-steady?

Those things, good friend, are here in plenty—but there's something else that tops them all, and its name is *action*.

You simply can't imagine how much pure, unadulterated action has been packed into Buick's new Variable Pitch Dynaflow*.

There's no way to tell you how it feels to press down an inch or so on the gas pedal of a '56 Buick and get greeted by a gas-saving response that's quick as a wink and twice as sassy.

You can't possibly picture how much smoother and safer and downright spectacular a car's take-off can be—until you actually switch Dynaflow's pitch for full-power performance like never was in earthbound travel.

Nor—in advance—can you sense the soaring sweep and unstinting obedience of this big new 322-cubic-inch Buick V8 engine. At a legal 50 m.p.h. it literally loafs along at only 10% of its full power—barely ever breathing hard, and so saving gas, staying young, lasting longer.

It's a continuous thrill—that's for certain—mile on mile, in traffic and out, at sea level or climbing toward the clouds.

So—how about giving this a try?

How about running the gamut of Buick excitements at the wheel of a '56 Buick SPECIAL, CENTURY, SUPER or ROADMASTER?

And how about the ultimate thrill—when you hear what your present car is worth in trade?

Want to make it here—and now?

*New Advanced Variable Pitch Dynaflow is the only Dynaflow Buick builds today. It is standard on Roadmaster, Super and Century—optional at modest extra cost on the Special.

Best Buick Yet!

Enjoy 4-Season Comfort in your new Buick with FRIGIDAIRE CONDITIONING

M-1956A

WHEN BETTER AUTOMOBILES ARE BUILT BUICK WILL BUILD THEM

EMPRESS MOTORS LTD.

900 Fort Street — Phone 2-7121

PEANUTS

SMITH FAMILY

SCAMP

DICK TRACY

NANCY

BUZ SAWYER

DOTTY

MARK TRAIL

ALLEY OOP

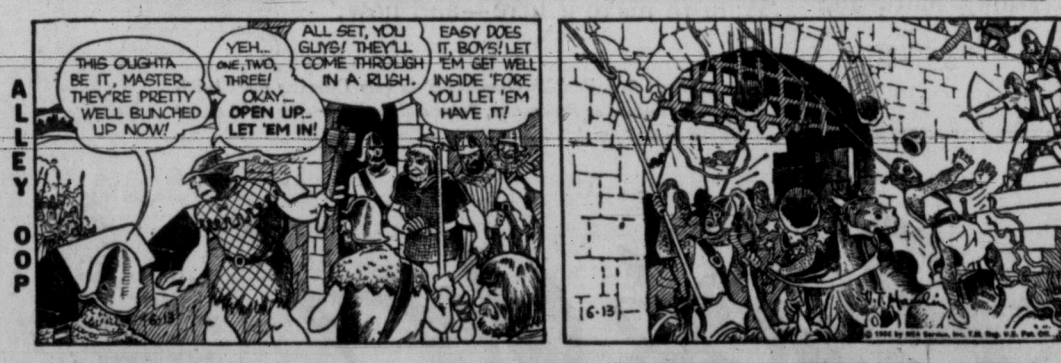

LONG SAM

HE GIVES AWAY GRAND PRIZES

Andy sends a complete, 15-volume set of **Compton's Pictured Encyclopedia** to Fred Casados, age 11, of Los Angeles, Calif., for his question:

Will you tell some of the history of Gibraltar?

"As impregnable as the Rock of Gibraltar" has become an expression. This famous stronghold is a mountain-studded bit of land at the southern tip of Spain. A low, sandy causeway ties it to the mainland. On one side, sheer cliffs glower at the coast of Africa across 15 miles of water. There is a clear picture of Gibraltar in your gift books. You can see how it is a natural fortress. Study your map of the world and you may guess the importance of that rocky finger of land in world affairs.

The Greeks and the Romans called it Calpe and Alybe. To them, its sheer cliffs and the cliffs of the African coast opposite were the Pillars of Hercules. Within this gateway rested the calm, safe Mediterranean Sea. Beyond it was the Sea of Darkness into which no mariner dared trespass. Then, as sailors got more ambitious, the Sea of Darkness became the everyday Atlantic Ocean. Gibraltar guarded the narrow gateway between it and the Mediterranean.

Ambitious traders were also pushing eastward from Europe. There came a time when the Suez Canal linked up a sea route to India and the Far East. Gibraltar stood guard over the rich traffic to and fro. It was a port of call between Western Europe and the Far East. No ship could pass in or out of the Western Mediterranean without crossing the strip of water under its frowning towers.

Way back in 711 A.D. Tarik ibu Zaid, with 12,000 Arabs, took over the Rock. Its first castle stronghold was finished in 742. The square tower still stands and is called the Moorish Castle. What's more, Gibraltar is named in honor of Tarik ibu Zaid. It is a corruption of Jebel Tarik — Mount Tarik.

For many centuries, Spain warred with the Moors. The Rock was a bone of contention. Time after time it passed between Spanish and Moorish control. Around 1460, the Spanish, who loved the idea of invincible armadas and such, believed they had made the Rock into an impregnable fortress. Some 300 years later, the Dutch and British proved them wrong.

Britain's flag was first raised there in 1704, in the reign of Queen Anne. Spain allied with France to retake it. But a six-month siege got them nowhere. Spain tried again and twice agreed by treaty to leave the fortress in British hands. She made a last try when Britain was occupied with the War of Independence in America. At that time the fortress suffered a harrowing four-year siege. Many tales are told of brave sailors who ran th blockade and took food and supplies to the garrison. But the impregnable fortress remained and still remains in British hands.

Today it is a British crown colony. Guns man its cliffs and turrets. Garrison stations are tunneled deep in its rocks. Part of the invasion fleet set forth for Africa from Gibraltar in the Second World War. Some 23,000 people live there and enjoy Gibraltar's warm climate. Wild olives and stone pine grow on the flat northern area. Barbary apes chatter and scramble up the rocky slopes. It is a sunny peaceful looking spot. But come trouble, the majestic fortress is ready with its bristling guns to guard the gateway to the Mediterranean.

* * *

Andy sends a **Hammond Ambassador World Atlas** to Olivia Nosal, age 12, of Bridgeport, Conn., for her question:

How did the term Siamese Twins originate?

Chang and Eng were born in the country of Siam, way back in 1811. They were twins but they were very special twins. Their two bodies were joined together with a band of strong cartilage. Each had his own body and each could think for himself. But they were tied together. Where one went, the other must go too.

Their mother, we are told, was a very sensible woman. She made no special fuss and taught her boys to enjoy the things that all children enjoy. They learned to walk, to run, to play and event to swim—always together. In spite of the strange situation, they grew up healthily and happily.

Later they joined a circus. People in many countries paid money to see the wonder of two bodies joined together. All the world got to know Chang and Eng — the Siamese twins. Only once in a long, long time are such twins born. We call them Siamese twins in honor of Chang and Eng who enjoyed all the good things of life for 63 years.

VANISHING COINS

Gold has not been coined on a regular basis in Britain since 1917, although some sovereigns were minted in 1949 as a test.

ACROSS

1 Crooner ——— Crosby
8 His ——, Gary, is a singer
8 He is a singing ——
12 Asseverate
13 Hasten
14 Skin orifice
15 Proportion
16 Palm leaf
17 Reveres
18 Rocky pinnacle
20 Crimson
22 Taut
24 Low haunts
27 Play the part of host
28 Exaggerate a role
31 Unit of reluctance
32 Pewter coin of Malaya
33 Pedal digit
34 Compass point
35 Altitude (ab.)
36 Masculine appellation
37 Queer
40 Masses of floating ice
42 Hireling
43 Years between 12 and 20
44 Golf mound
46 Fruit drink
47 Wicked
50 Indian timber tree
52 Tumult
56 He has a ——— voice
57 Interest (ab.)
58 Icelandic saga
59 Forest creature
60 It is (contr.)
61 College head

DOWN

1 Obstruction
2 Yellow bugle plant
3 Seine
4 ——— Green, Scotland.
5 Coast
6 Lubricant
7 Approach
8 Shoveler
9 Pull after
10 Exist
11 Legal point
19 Flops' kiln
21 City in The Netherlands
22 30 (Pr.)
23 Conger fishermen
25 Country
26 He has recorded ——— of songs
27 Very (Fr.)
28 Shield bearing
29 Huge tub
30 Afternoon parties
32 Label
38 Horn
39 Born
40 Gave food to
41 Looked obliquely
43 Small pastries
45 Redact
47 Conclusion
48 Contend
49 Frozen water
51 Blackbird
53 Fish
54 Harem room
55 Light brown

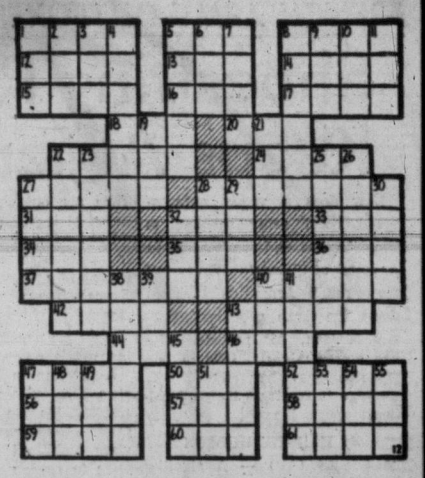

Answer to Previous Puzzle

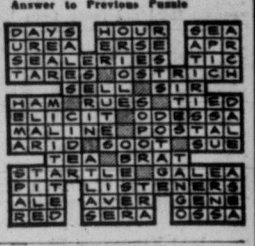

TIMES CARRIER

Summer Replacements

Applications for Times routes are now being accepted to cover the summer replacements. A few permanent routes will be available. Boys aged 11 and over may place their names for good paying Times routes.

CALL IN PERSON AT

THE TIMES CIRCULATION DEPT.,

2631 Douglas Street,

—OR—

Fill in the form below and mail it to the above address.

TIMES ROUTE APPLICATION

I am interested in securing a Times route.
I will be going on vacation from_____to_____
(dates)
NAME_____
ADDRESS_____
AGE_____ TELEPHONE_____

OUT OUR WAY

BOARDING HOUSE

AROUND HOME

PENNY

DR. GUY BENNETT

LATE SPORT RACES

FOUR STAR FINAL

NEWS FLASHES STOCKS

Showers Overnight, Sunny Periods
Details on Page 5

Victoria Daily Times

The Home Paper
TELEPHONE 2-3131
Circulation (to 8 p.m.) ____2-3131
Classified (to 8 p.m.) ____2-3131
NIGHT
Night Editor (to 11 p.m.) _2-3135

VOL. 123, No. 139 ★★★★ VICTORIA, B.C., WEDNESDAY, JUNE 13, 1956—34 PAGES PRICE: 10 CENTS SATURDAY, 14 CENTS

MUIR GIVES UP; MISSED TIDE

FINAL ★ ★ ★ ★ BULLETINS

Canadian Davis Cupper Beaten

BECKENHAM, England (AP) — Neale Fraser of Australia defeated Canadian Davis Cupper Don Fontana of Toronto, 7-5, 6-3, Wednesday in the third round of the Kent lawn tennis championships.

Gil Shea of Los Angeles beat down strong resistance from Paul Willey of Vancouver to win the third-round match, 4-6, 6-3, 8-5.

Ken Rosewall of Australia defeated Britain's Oliver Prenn, 7-5, 6-1, in another third-round match.

Logger Killed When Hit by Tree

CAMPBELL RIVER (CP)—Edgar Butler, 34, employed at C.C.M. Logging, Sydney Bay, was killed today when struck on the head by a sapling.

An inquest will be held later.

Cyprus Killing Claim 'Lie'—Eden

LONDON (Reuters)—Sir Anthiny Eden said here today that an advertisement in American newspapers claiming that Britain has killed hundreds of Greeks in Cyprus was a "disgraceful lie."

He said: "The truth is that 12 terrorists have been killed and several score captured."

Vancouver Mounties Sale Okayed

VANCOUVER (CP)—The Sun says sale of the Vancouver Mounties Baseball Club for $60,000 or more was authorized at a stormy meeting of the Pacific Coast League club's shareholders in Oakland, Calif., Monday.

Club president Laws has been dealing with Coley Hall, president of Vancouver Canucks Hockey Club, who has offered $60,000 for the Mounties. Laws is flying to Vancouver to meet Hall for further discussion.

Firefighter Airlift in Manitoba

FLIN FLON (CP)—Four airplanes today were ferrying firefighters into scattered parts of northern Manitoba to fight spreading forest fires, most of them ignited by lightning. More than 25 fires were reported throughout the province.

Copper Finds Enthuse Prospectors

KELOWNA (CP)—Possibility of rich copper finds in the Brenda Lake region, 25 miles west of Peachland, is seen by prospectors filing claims in the area.

More than 200 claims have been staked, and Noranda Exploration Co., owned by Noranda Mines, has set up two camps in the area.

Eisenhower Schedules Hospital Room Talks

(UP and AP Dispatches

WASHINGTON — President Eisenhower will confer in his hospital suite Thursday morning with visiting German Chancellor Konrad Adenauer, it was announced today.

Adenauer will be the first visitor the president has had outside of his family and White House aides since his emergency operation last Saturday.

Eisenhower took up a considerable amount of official work today although suffering discomfort.

He held a 25-minute meeting with key White House staff members, signed 27 bills and other official documents.

An aide said Eisenhower "looked and sounded quite chipper" and did some personal dictating to his secretary, Mrs. Ann Whitman.

The 8 a.m. medical report said the president spent a fairly comfortable night and that his blood pressure and other physical symptoms were about what could be expected at this stage of recovery from an intestinal operation such as the president underwent last Saturday.

Cypriots Kill Four Britons

Scotland Yard Hunts Saboteurs

(By Reuters, AP and UP)

NICOSIA, Cyprus — A British soldier died in hospital today after he was shot in the head while on patrol in Paralimni village, south of Famagusta, late Tuesday night.

He was the fourth British serviceman killed in the last 24 hours. His death brings the total number of Britons killed in Cyprus since anti-colonial terrorism began to 44, of whom 39 were servicemen.

Three soldiers in a truck were killed when terrorists exploded a mine on a bridge near Berengaria in south Cyprus Tuesday. Seven soldiers were injured, one critically.

Troops and police with tracker dogs today combed a wide area near Berengaria. The dogs picked up the trail at a roadside position from which wires were found leading to the bridge. The blast was electrically detonated.

In Nicosia today, troops searched the principal shopping centre after two bomb explosions there Tuesday night in which one serviceman was slightly injured. Other terrorists threw bombs at security patrols in the suburbs of Nicosia, but there were no casualties.

An archimandrite of the Greek Orthodox Church in Cyprus was detained this morning in a dawn swoop by security forces on a Greek seminary on the outskirts of Nicosia.

He is Archimandrite Constantinos Lefkoshiatis, director of a seminary which trains Greek youths for the priesthood.

Continued on Page 2

'SO LONG' . . . SPLASH!

Saanich surveyor Bill Muir waved to Times cameraman Bill Halkett at the Dallas Road breakwater this morning, turned and started his seventh attempt to swim Juan de Fuca Strait under ideal weather conditions.

Saanich Surveyor Fails 7th Try After 5 Hrs. 3 Min.

(By Radiotelephone from Times Reporter Tony Dickason)

Saanich surveyor Bill Muir gave up his seventh attempt to swim the strait of Juan de Fuca at 3.30 p.m., five hours and three minutes after he entered the water at the Ogden Point breakwater.

His navigator, Bud Phillips, told the Times that Muir had missed the tide that would have swept him past Race Rocks toward Port Angeles at about 2.30 p.m.

At 3 p.m., Muir was still only seven miles southwest of his starting point and three miles from the Race, virtually making no headway since 2 p.m. His stroke had dropped from an original 40 per minute to 24.

Muir entered the water at 10.26 from the Ogden Point breakwater.

In a radical departure from other attempts made to swim the chilly strait, Muir took feedings every 15 minutes. After two hours on honey, Muir switched to eggnogs.

This was Muir's second attempt this year. His best bid was last July, when he made 11 miles in an attempt from Port Angeles. All his other attempts have been from Victoria.

Accompanying the swimmer in a rowboat was his trainer, Dave Ridout, while swim officials were in the acompanying vessel, Phyllis F., skippered by Godfrey Wenman.

On the press boat were several interested swim observers, including strait challenger 30-year-old Ted Simmons of Toronto, who hopes to tackle the strait this weekend. Also aboard was Jack Russell, who navigated Marilyn Bell in her internationally famous swim across Lake Ontario in September, 1954.

45 DEGREES

An hour out from the breakwater, Muir shouted from the 45-degree water that "I feel fine. This could be it."

He also shouted to Simmons: "I hope you have lots of fat on you. You sure need it out here."

Simmons shook his head. The Toronto swimmer is five feet 10½ inches tall and weighs 172 pounds.

In making his seventh assault on the strait, Muir has made more attempts than any other swimmer. Bert Thomas of Tacoma, only swimmer to conquer the 18-mile stretch of water, made it on his fifth try.

Prince Engrossed In His Needlework

IN
"MY SIDE OF THE STORY"
By The
DUCHESS OF WINDSOR

Page 7

106-Yr. Mark Threatened By East Heat

By the Canadian Press

Heat flowed out of central Canada toward the east and west coasts today and southern Ontario, where fruitgrowers burned smudge pots against spring frost only a week ago, was warned of record high temperatures.

At 9 a.m. the mercury had already reached 81 degrees at Toronto and the Dominion public weather office predicted it would soar to 95, breaking the 106-year-old high for June 13 of 86.

It will be the second record to go by the boards in 24 hours; Tuesday's high of 94 beat the June 12, 1898, mark of 90.

Olympic Stables Burn

STOCKHOLM (AP)—The training building of the Olympic stables caught fire tonight, turning the entire area into chaos with screaming horses running wildly about but none of the championship horseflesh entered in the equestrian games was caught in the melee.

SELECTIONS

BALMORAL

1—Fun's Fun, Night Tears, Faded Amber.
2—Jump Tune, Bruce, Witch English.
3—Ebony Beauty, Rushville Lad, Mr. Grove.
4—Jestres, Smokveil, Bayou.
5—Supple, Ament, Colonel's Lady.
6—Muscles, Dru Away, March Brat.
7—Lebanon Lad, Reclaim, Deb Chaser.
8—Rufus The Red, Cat Boat, George's Rib.

HOLLYWOOD

1—Wennylin, Sun Hannah, Dark Lea.
2—Closed Session, Count Of Honor, Kevin S.
3—Pat's Rock, Lookout Point, Cosmo Lea.
4—Our Merhf, Waiting Game, Gran Vino.
5—Him Said, Focus, Feathers Alibi.
6—Lucky Mel, Prince Khaled, Seaneen.
7—Our Betters, Solid Miss, Speedy Edie.
8—Mr. Minx, Annult Coeptis, Foolish Boy.

RACE RESULTS

BALMORAL

First Race—

G. Edward (Knapp)	$12.60	$7.00	$4.80
Best Hold (Church)	---	8.80	6.00
Jonter (Mulkerrin)	---	---	5.00

Time—1.37 3-5.

Second Race—

Prairie State (Church)	$37.20	$18.00	$11.80
Tacaro (Dodson)	---	15.80	12.20
Poco Beto (Heckmann)	---	---	7.00

Time—1.11 3-5.

Third Race—

Le Sabre (Erb)	$11.20	$5.00	$3.00
Cotton Top (Heckmann)	---	3.60	2.80
Right Star (Baird)	---	---	3.40

Time—1.53 1-5.

Fourth Race—

Latitude (Brooks)	$7.80	$5.20	$3.20
Gallikit (Heckmann)	---	8.80	4.40
Baby Tucky (Baird)	---	---	2.60

Time—1.11 3-5.

Fifth Race—

Tommy's Jet (Dodson)	$24.40	$10.20	$5.40
Royal Honor (Brous'd)	---	7.20	4.80
Warbler (Scurlock)	---	---	4.80

Time—1.10 3-5.

Sixth Race—

Chateau (Dodson)	$11.80	$6.60	$4.20
Little Jed (Church)	---	6.80	4.40
Rays Blue Man (Knapp)	---	---	11.00

Time—1.10 3-5.

HOLLYWOOD

First Race—

Gallant Man (Rivera)	$99.30	$38.20	$20.80
Four Heels (Lewis)	---	16.60	10.95
Gate Smashed (Shoe'r)	---	---	6.70

Time—.58 3-5.

Second Race—

Textile (York)	$7.90	$5.40	$4.00
Chalk Up (Trejos)	---	7.80	5.20
Autora (Harmatz)	---	---	8.30

Time—1.44 2-5.

TODAY'S BASEBALL

AMERICAN LEAGUE

	R	H	E
Detroit	3	5	1
Baltimore	0	7	5

Foytack, Gromek (8) and House; Loes, Zuverink (7) and Triandos, Smith (1)

Kansas City	13	21	0
Washington	4	10	6

Ditmar, Harrington (8) and Thompson; Ramos, Stone (2), Grob (8), Clevenger (9) and Berberet.

NATIONAL

New York	5	10	[illegible]
Chicago	6	10	0

Hearn, Liddle (5), Grissom (8) and Katt; Rush, Davis (8), Lown (9) and Landrith.

OVERNIGHT ENTRIES

HOLLYWOOD

FIRST RACE — Five furlongs:
Very Near 117 — Adazon 117
Some Tune 117 — Sun Hannah 117
Miss Pep 117 — Blue Teton 117
Outward 117 — Wennylin 117
Miss Rosebud 117 — Tress Reward 117
Doonaree 117 — Lady Selene 117
Get Together 117 — Solid Look 117
Dark Lea 117 — Lady Marclif 117

SECOND RACE— Six furlongs:
Jitter Toes 113 — Cocaine 113
Carlotta B 110 — Greek Town 118
Kevin S 115 — Count of Honor 118
Donna Doctrina 105 — Miss Mori Lu 110
Fair Noon 110 — Point to Point 113
Closed Session 118 — Bernstar 110
Best Regards 118 — Double F. Kay 110
La Deney 110 — Neltone 113

THIRD RACE — One mile:
Cino 107 — Miss Stymie 114
Pat's Rock 116 — Cosmo Lea 116
Up North 110 — Tell Me Tony 110
Lookout Point 107 — Pats First 114

FOURTH RACE— Six furlongs:
Rover Bill 105 — Hellowise 116
Bayou Boy 116 — Our Merhf 114
Waiting Game 119 — Gran Vino 119
Tobyanne 111 — Count Poise 116
The Blend 116

FIFTH RACE — Six furlongs:
Mott 114 — Fathers Alibi 120
Gorrioncillo 117 — Scarlet Abbey 117
Quick Payment 114 — Focus 117
Bodkin 114 — Him Said 120
Saucy Wink 113 — Buggles 120
Edie's Sister 107 — Sound Out 114
Dave H. 115 — Tetread 112
Flying Bolt 120 — Amblingorix 114

SIXTH RACE — Five furlongs:
Satin Dandy 119 — A-Lucky Mel 122
Seaneen 119 — Liberal Art 119
Prince Khaled 119 — A—Entry.
A-Mr. Sam S. 119

SEVENTH RACE — 1 1/16 miles:
A-Solid Rae 113 — Mary Machree 110
Petal 105 — Island Queen 111
Solid Miss 119 — Speedy Edie 118
Baby Alice 112 — Naughty Mary 103
A-Our Betters 120 — A—Entry.
Kings Mistake 108

EIGHTH RACE— 1⅛ miles:
Gay Marvel 116 — Francis 111
Scotch Port 116 — Annuit Coeptis 113
Huzzah 116 — Mr. Minx 113
Foolish Boy 116 — Cherry Bull 116
War Token 116 — Solid Sir 116
Boy 116

BALMORAL

FIRST RACE — Five and half fur.:
Kerros 115 — Diamond Joy 112
Nordic Lad 115 — Fun's Fun 115
Cosmotron 115 — Free Wonder 112
Daisy Crocket 112 — Daddykins 115
Aurora Belle 114 — Faded Amber 117
Gloriation 114 — Swing Home 115
Night Tears 115 — Blissful Miss 112
Little Cup 112 — Bob's Chick 114
Solarite 115 — Indian Moon 117

SECOND RACE— Seven furlongs:
Morse Flash 119 — Jump Tune 122
Peace Admiral 116 — Set The Table 112
Gravy Boat 108 — Fleet Dream 111
Miss Cross 106 — Bruce 119
Degree 109 — Free Agent 116
Maisie Tracer 114 — Witch English 122
Felda 103 — Nell's Boy 122
Pat Carter 113 — Tall Iris 113

THIRD RACE — Six furlongs:
Royal Monarch 118 — Mr. Grove 118
A-Vaux Hall 118 — Rushville Lad 118
Quillo 113 — Triple Jet 118
Rip Road 118 — Ebony Beauty 118
Flutter 113 — Flashy Jo 118
A-Sue's Fox 118 — A-Entry
Little Flock 113

FOURTH RACE— Five furlongs:
Borgana 118 — Olo Belle 118
Replenish 118 — Bayou 118
Jestress 118 — Pacy Mickey 118
Wherewuzuat 118 — Espinos Dame 118
Smokeveil 118 — Aspasia 118
Jacolady 118 — Splendored 118
Better Part 118 — Soleros Pride 118
Pontchie Gal 113 — Streakinghye 118
Ray's Delight 118 — City Belle 118

FIFTH RACE — Six furlongs:
Supple 120 — Ament 120
Little Pache 109 — Bonanza Miss 117
Colonel's Lady 117 — Miss Ottawa 117
Sweet Ties 117

SIXTH RACE — Seven furlongs:
Dru Away 122 — A-Senoir 106
March Brat 111 — Just Judy 111
Mama's Baby 117 — B-Uncle Sugar 106
Dawney 114 — Muscles 119
Gray Roman 112 — B-Royal Tawny 106
Ormasd 114 — A-Entry
Stop-Gap 116 — B-Entry
A-Swizzle 106

SEVENTH RACE — One mile:
Lebanon Lad 119 — Reclaim 119
Shaltani 113 — The Posse 119
Rockport 109 — Deb Chaser 116
Will See Ya 109

EIGHTH RACE— One mile:
Angel Breath 113 — Solar Trial 113
Cat Boat 112 — Jean's Pride 107
George's Rib 120 — Could Egret 107
Rufus The Red 116 — Picafriend 112
Admiral Nelson 111

Legion Backs Simonds —Except on 16-Year-Olds

VANCOUVER (CP) — A strengthened stand in favor of compulsory military service was endorsed unanimously by the Canadian Legion here today as it delivered a blast of what it termed misreporting of its 16th convention.

A re-written resolution, revised to include recommendations made to the convention by Lieut.-Gen. Guy Simonds in an address Tuesday, called for "a comprehensive national registration of residents of Canada above the age of 16 years . . ."

The Legion asked the "government of Canada to introduce national selective service based on a system of national registration in order that Canada may be properly and adequately prepared to meet any emergency to ensure that the obligations of national defence are equally distributed among all residents, to see that young Canadians shall never again be exposed to the hazards of combat without proper training, and to secure the most effective use of our manpower resources."

Before the resolution was presented, Earl Cannon of Summerside, P.E.I., delivered a criticism of the press from the floor for what he said was misreporting of the convention.

"Mothers and parents of this country have been informed through the press that we recommend conscription at the age of 16. When questions were asked after Gen. Simonds' speech, the press section was conspiciuous by its emptiness. I think we should request that the press be requested to accurately report the proceedings of this convention."

The suggestion was greeted with cheers and applause by the more than 1,200 delegates.

Erle Burgess of St. Thomas, Ont., the Dominion chairman, supported Mr. Cannon and said: "The only matter at the age of 16 was a check and a medical examination."

There was no reference made at today's session to remarks by Gen. Simonds during his address and which he repeated later at a press conference and recorded television and radio interviews that 16-year-olds, found physically fit through examinations, should be compelled to attend summer youth camps and after that should go into reserve forces.

McKim Ross, president of the Montgomery branch of Edmonton, suggested the Legion set up a committee comprising "a leading military figure, such as Gen. Simonds," prominent industrialists, and others to form a Legion committee on national selective service. The committee would "give the public an accurate idea" of the Legion's stand on the issue, and also present Legion recommendations on the point in the House of Commons.

Vancouver Stocks Closing Prices

VANCOUVER — Premier Border, 500 shares at 17 cents; American Standard, 1,000 at 17 cents; Skeena, 2,500 at 25 cents; Silback, 500 at 24 cents; Quatsino, 1,000 at 76 cents; Home Oil (B), 50 at $11.75; Royal Canadian,, 1,000 at 9½ cents; Silver Ridge, 500 at 16 cents; National Steel, 40 at $29.50; Vanalta, 10,000 at 20 cents; Mackeno, 1,000 at 36 cents; Inland Gas, 30 at $6; Canadian Collieries (pdf), 1,000 at 92 cents.

$3 Million Drug Haul

MEXICO CITY (UP) — Mexican customs officials announced today seizure of $3,000,000 worth of marijuana destined for the United States and Europe and the arrest of four alleged leaders of a narcotics smuggling ring.

Canada's Extremes

High—Port Arthur 96
Low—Prince George 32

Now th' tax bills are bein' issued there may be a move t' form an Iratepayers Association.

★ ★ ★

W'd this compulsory service apply t' restaurant waiters?

★ ★ ★

Well, I may not hev crossed th' Strait but I've crossed Douglas Street at 5 o'clock, an' thet's a dare fer any man.

DEPTH CHARGE ROCKS WORLD'S FASTEST LINER

SOUTHAMPTON (Reuters) — An underwater explosion shook the world's fastest liner, the 53,000-ton United States, as it neared Southampton from New York today.

The ship's master reported on arrival that a "mine" had been detonated in the vicinity, but a later admiralty statement said the explosion was caused by a routine test of a depth charge 3½ miles from the liner.

Charles (Buddy) Rogers, travelling with his wife, Toronto-born silent screen star Mary Pickford, said: "The ship gave a violent shudder—a kind of lurch.

"Several people went on deck to see if they could see anything but there was nothing around."

THROWN IN RIVER

Boy Killed 'For Fun' Witness Tells Court

MONTREAL (CP) — Gerald Arkinson, 16, was criminally responsible for the drowning death Sunday of Yvon LaFrance, 14, a coroner's jury ruled today.

The boy died in the St. Lawrence river after being pushed or thrown in. He was one of three persons slain in Montreal during the weekend.

The Arkinson youth, who contended the drowned boy fell into the water, listened expressionless while his friend, 12-year-old David Boychuk said he and Arkinson saw two boys fishing and Arkinson suggested it would be fun to push them into the river. Young Boychuk said he became frightened, but "Gerald went ahead" and pushed the LaFrance boy into the river.

"Then we hopped on our bikes and went home," he testified. He said he told his parents what had happened, and they called police.

Arkinson is scheduled to appear in social welfare court later today. If charged with murder or manslaughter, his case would go to a higher court.

In connection with another slaying of a boy—nine-year-old Robert Jones, whose skull was smashed by a concrete block—Montreal police Tuesday rounded up 65 carnival workers for questioning. They were later released except for four who still are being questioned.

Still held as a material witness in the case is husky 43-year-old Jack Kaminsky, a balloon hawker. He surrendered to police Tuesday after learning he was wanted for questioning.

An autopsy determined that Robert suffered multiple fractures of the skull. The report said there was no evidence the boy had been sexually assaulted.

In the third killing, Paul Machabee, 30, a Verdun accountant, was arraigned on a murder charge after a coroner's court jury found him criminally responsible for the bludgeoning death of his fiancee, 27-year-old Aldea Levesque. Preliminary hearing will be held next Tuesday.

Girl, Sailor Drown in Lake

Pair Found in Water Stone's Throw From Shore

A 17-year-old seamstress and her 26-year-old naval seaman companion who drowned Sunday in Thetis Lake may have gotten into difficulties through being unfamiliar with the waters.

Coroner Dr. E. C. Hart said today an inquest is unlikely unless an autopsy report discloses unusual circumstances.

Marlene Katherine Tillyer, 412 Dallas road, and Wilfred Hornung, 280 Sydney avenue, Winnipeg, were found at 1 p.m. Tuesday by Colwood RCMP a stone's throw from Thetis Lake concession stand, face-down in six feet of water near the rocky shore.

The girl was unable to swim, according to friends, and L/S Hornung, who was due for release from the navy shortly after five years' service, was a poor swimmer.

They were reported missing Monday by Mrs. George Smith, 325 Arnot, where Marlene had been spending the weekend.

Police found the bodies during a shoreline search of the lake after finding Hornung's car, unlocked and with keys in the ignition, parked at the lake.

It was reported to police by concession operator Fred Boulter, which localized the search. RCMP immediately ordered navy frogmen and boats to aid in the search and made the discovery of the couples' bodies while awaiting their arrival.

Mrs. Smith told police Hornung had called for Marlene at 9.15 a.m. Sunday to go swimming. Her boy friend, a chum of Hornung, had gone to sea last week.

Thetis lake storeman Boulter thought he saw the couple standing talking beside Hornung's car Sunday.

"He doesn't think they had been out here very often," Mrs. Boulter said, "because most people lock their car and leave the keys and their wallets with us. They left the keys in the ignition and their clothes and valuables were in the car."

L/S WILFRED HORNUNG
. . . Thetis victim

Both bodies were in swimming suits, police said. Mrs. Smith said Marlene had changed her underclothes for a bathing suit before she left the house.

Sunday was dull with rain and only about half a dozen people swam, Mrs. Boulter said.

Continued on Page 19

Big Project Delayed

REGINA (CP) — Construction of the Hoesch Werks' $3,000,000 steel pipe plant at Regina has been postponed until next spring because of tariff troubles, it was disclosed today.

. . . CYPRIOTS

Continued from Page 1

When security forces arrived at the school, which is only a few hundred yards from Government House, they ordered all the student priests to an identity parade and picked up five. They were taken away, together with Lefkoshiatis.

The Eden government said today a Greek Orthodox church in London, whose priest was deported Tuesday, was used as a centre for spreading anti-British propaganda.

Home Secretary Gwilym Lloyd-George told the House of Commons this in reply to a question asking why the priest, Archimandrite Kallinikos Macheriotis, had been put out of the country. He was flown to Athens Tuesday.

Meanwhile, Scotland Yard's search for Cypriot terrorists spread throughout Britain and reliable reports said more Cypriots and Greeks would be deported in the near future.

The search was started when Scotland Yard found certain documents in the possession of Macheriotis before he was hustled off to Athens so quickly he left his slippers behind in his $2.80-a-week apartment.

It was understood his deportation was ordered personally by Cmdr. Leonard Burt, head of Scotland Yard's super-secret special branch.

The Scotland Yard search extended from the back streets of London's Camden Town district, where Macheriotis lived, to Sheffield where police were investigating the possibility of Cypriot sabotage.

Two signals were damaged beside the main railway line near Sheffield and the word "EOKA" was spelled out in stones beside them. EOKA is the name of the Greek Cypriot underground organization blamed for much of the violence on Cyprus.

Windows were smashed at Brightside station just three miles away. And a few miles away the brakes were released on 47 railway cars and they were sent hurtling toward a level crossing. They were diverted into a colliery track and stopped. Police called it sabotage.

UNITED NATIONS, N.Y. (UP) — Greece charged today that Britain has transformed Cyprus into "a huge concentration camp."

Christian X. Palamas, chief of the Greek delegation, asked the United Nations General Assembly give full debate to the Cyprus question at the session sheduled to start Nov. 12.

U.S. Tycoon Wants Docker —If He Brings Lady Norah

LONDON (Reuters)—Sir Bernard Docker, dismissed chairman of an industrial combine, said today that it is "highly unlikely" that he will accept a name-your-own salary offer from the United States.

The British millionaire received the offer Tuesday from Henry J. Kaiser, the famed American industrialist.

Kaiser sent a cable which said: "Horrified to hear of your ouster but waste no time. I need you here revamp my auto interests. Name your own salary and expenses. No deal without the lady. Letter follows."

Docker said: "Anyway, I can't believe there is really anything in it. I am waiting for a letter confirming the offer."

("The lady" mentioned by Kaiser is Docker's publicity - minded wife, who is helping him in his fight to regain the chairmanship.)

Docker said he is much more interested in his fight with directors of the Birmingham Small Arms Company who recently voted him out of his position as chairman of the board.

"I have a battle to fight," he said. "It is my ambition to win. Until I win, the fight must come first and if I win—then I will be back in my old job. So, I repeat, it is highly unlikely I would go to the United States."

Tuesday night, Docker sent letters to shareholders of the company appealing for their support. On Friday he will tell his story in a three-minute spot he has bought on television.

"I want the public to see what kind of a chap I am," he said.

A-POWERED SEAPLANE TO BE BUILT IN U.S.

SAN DIEGO, Calif. (AP) — Convair will start construction of an atomic-powered seaplane here early next year, the San Diego Evening Tribune reports.

The plane will be designed to retaliate with an H-bomb from some sheltered ocean hideway even if a nuclear surprise attack has wiped out the entire land-based United States bomber force.

Representative Bob Wilson (Rep., Calif.) announced the project after a conference with navy officials in Washington, the newspaper says.

Canadian Tourist Association Head Dies Suddenly

MONTREAL (CP) — President Georges Leveille of the Canadian Tourist Association died suddenly here Tuesday in his room at the Windsor Hotel. He was 58.

A former Quebec newspaper man, Mr. Leveille was also director of the province's publicity bureau, a post entailing the title of secretary to Premier Maurice Duplessis.

Before that, he had been private secretary and later deputy to the premier.

His home was in Quebec.

$700,000 Grain Fire

VALPARAISO, Sask. (BUP)—A $700,000 fire today destroyed all four grain elevators in this hamlet 60 miles southeast of Prince Albert. Also destroyed were an estimated 170,000 bushels of grain.

THREE POLIO CASES, ALL IN SAANICH

Vancouver Island had only three cases of poliomyelitis, all of them in Saanich, between Jan. 1 and June 9, the Provincial Health Department reported today.

Two of the polio victims were 13-year-old boys; the third was a woman aged 32.

Throughout B.C. 17 polio cases, 10 of them paralytic, were reported compared with 34 cases (23 paralytic) in 1955.

Atlantic Raftsman Seasick

HALIFAX (CP)—A seasick crew member of the raft L'Egare was reported in better condition Tuesday, but a radio report from the drifting raft said the man would leave the craft when the next boat came along.

The three other French-born sailors, hoping to drift to Europe on the 30-foot raft, said no assistance was needed and they would continue their trip across the Atlantic.

The raft lost more ground Tuesday as it ran into headwinds. Its position was given as 275 miles east of Halifax, 30 miles west of Monday's position. Last Friday the raft was reported 390 miles east of here.

33 years of misery...ASTHMA and Chronic Bronchitis

If bronchial asthma sometimes makes you feel like a human wreck, see what happened to Mr. H. J. Reeder, Box 321, Armstrong, B.C. He tells us: "When I was 45 years of age, I began to suffer from asthma and chronic bronchitis. At 78 years of age, I had not found the medicine I needed to get relief from attacks of coughing, wheezing and gasping for breath. Then I was introduced to Templeton's RAZ-MAH by a neighbour, and am thankful indeed to have learned about this comforting relief. Since using RAZ-MAH I breathe far more easily . . . sleep comfortably and am able to take pleasure in life again . . . get about without difficulty!" Enjoy quick relief from chronic bronchitis and asthma with Templeton's RAZ-MAH —only 79c and $1.50 at drug counters. 8-116

Sparkling Brand New

'56 CHRYSLERS

BIG SAVINGS ACT NOW!

HUGE REDUCTIONS

OLSON WILL PAY TOP TRADE-IN PRICE ON YOUR CAR

With Long, Low Tailored Terms Suitable to YOU!

SEE THESE SUPERBLY STYLED '56 CHRYSLERS TODAY!

NOW YOU CAN OWN THE CAR YOU HAVE ALWAYS WANTED!

FULL CHOICE OF 1956 COLORS AND MODELS

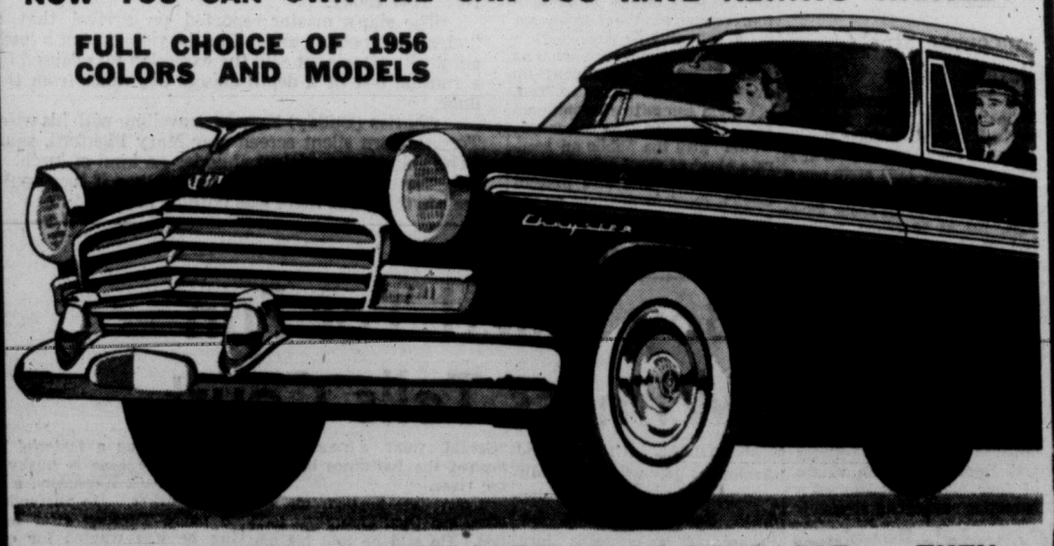

SHOP AROUND — GET A PRICE ON YOUR CAR — THEN

SEE OLSON FOR THE BEST DEAL ANYWHERE!

OPEN TILL 9 P.M.

OLSON MOTORS LTD.

1060 YATES CHRYSLER - PLYMOUTH - FARGO 4-1144

It's the last word... in POWER

SHELL PREMIUM GASOLINE with TCP

Your car takes on a new personality when you switch to Shell Premium with TCP*.

Right away, you'll notice an extra smoothness—a *new*, quick response.

Shell Premium Gasoline gives more power than other premium grade fuels because the exclusive Shell additive, TCP, overcomes the harmful effects of engine deposits *as they form!*

With Shell Premium in your tank, you are buying the finest fuel yet developed for modern high compression engines.

Yes, it's the last word in power. See your neighbourhood Shell Dealer.

*Trademark for Shell's patented gasoline additive—patented 1955